

Data Processing

September 2011

Overview

- What happens next?
 - An overview of processing
 - An overview of the timetable
- What does early analysis tell us about the quality of responses?

What happens next

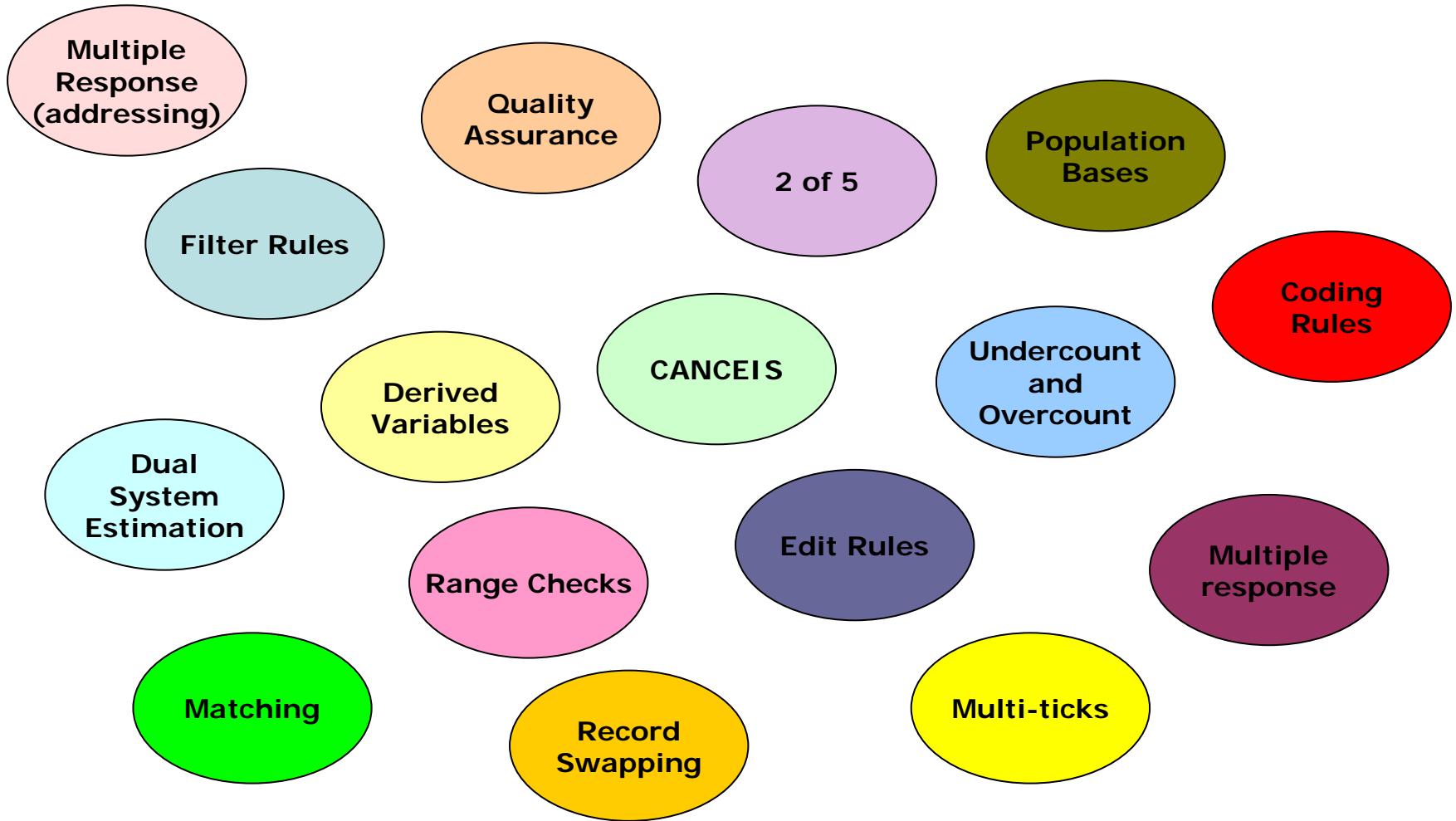

Capture and Coding

- Turning ticks and text into numbers
- What if people tick two boxes?
- Ticks AND text?

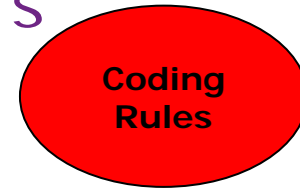

2 What is your sex?

Male Female

= 1 or 2

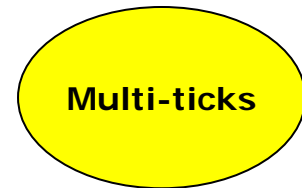

9 What is your country of birth?

England → Go to **13**

Wales → Go to **13**

Scotland → Go to **13**

Northern Ireland → Go to **13**

Republic of Ireland

Elsewhere, write in the current name of country

= 000 - 992

Data Cleaning (1)

- Removing False Persons

Problem identified in 2001

- Created by crossings out
- Created by dirty questionnaires/scanners



2 of 5

Remove using “2 of 5” rule

- Name (from individual questions or household members table) or Date of birth

AND

- One of: Name (from individual questions), Date of Birth, Sex, Marital Status, or Name (from household members table)

Data Cleaning (2)

- Multiple Responses from same household

Several types:

- Two or more questionnaires from same household

e.g.

- Two paper questionnaires returned
- Paper and Internet questionnaire returned

- Two or more responses for same person

e.g.

- Person on same questionnaire twice (or more!)
- Person on HH and Individual questionnaire
- Person on Paper and Internet questionnaire

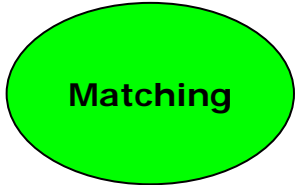
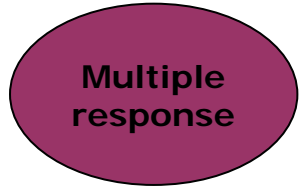

Data Cleaning (3)

- Responses from different addresses but same household
 - Several types:
 - Different residential addresses for same household
e.g. Flat 1 and Flat A
 - Address on the CE and residential list
 - Identifying multiple responses:
 - Some identified during the field operation;
 - Further fieldwork on-going between July and Sept
 - Further analysis of address lists

**Multiple
Response
(addressing)**

Simple Processing

- Filter Rules
 - Identify incorrect / unnecessary responses
 - Prepare data for Edit and Imputation

7 Are you a schoolchild or student in full-time education?

Yes No ➔ Goto **9**

8 During term time, do you live:

at the address on the front of this questionnaire?

at the address in question 5? ➔ Goto **43**

at another address? ➔ Goto **43**

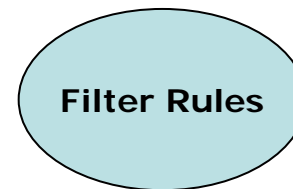

Simple Processing

- First set of derived variables
 - Data required for processing

Derived Variables

3 What is your date of birth?

Day Month Year

<input type="text"/>	<input type="text"/>	<input type="text"/>	<input type="text"/>	<input type="text"/>	<input type="text"/>
----------------------	----------------------	----------------------	----------------------	----------------------	----------------------

= Age

Edit and Imputation

- Resolves inconsistent responses
 - e.g. Someone is 5 years old and Married
- Imputes missing responses
 - Based on similar “donor” records
 - Households/people with similar characteristics
- Makes sure output database is complete

Derived Variables

Edit Rules

CANCEIS

Coverage Estimation and Adjustment

- Census Coverage Survey matched to census database
 - Automatic and clerical
- Used to estimate:
 - Missed households
 - Incomplete households
- Creates records for missing people
 - back through Edit and Imputation

Undercount
and
Overcount

Matching

Dual
System
Estimation

(More on this later)

Quality Assurance

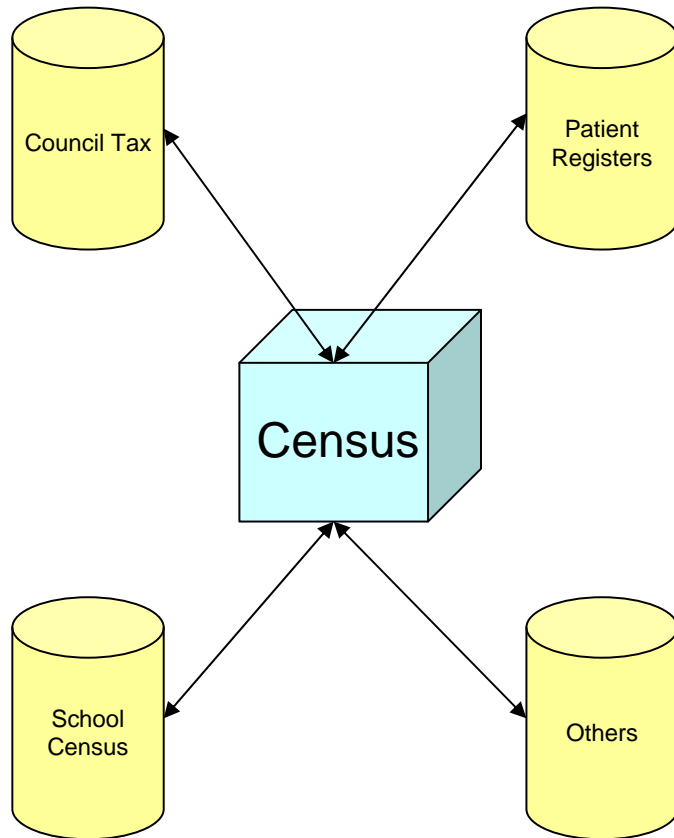

- High Level
 - Census compared to other data sources
 - Number of properties/people
 - People in specific groups
 - Not directly comparable
 - Definitional differences
 - Timeliness
- Detail
 - Does it look plausible?
 - Identify processing problems



(more on this later)

Disclosure Control

- Need to ensure outputs are confidential
 - Can't identify individuals
- Record swapping
 - Done successfully in 2001
 - Identify similar households and swap between areas
 - Mainly within LAs
 - Tables add up!
 - i.e. no post-tabular disclosure control



Outputs

- Main outputs for “usually resident” population
 - Everyone in UK for 12 months or more
- Some additional outputs on other bases
 - Daytime population
 - Out of term population

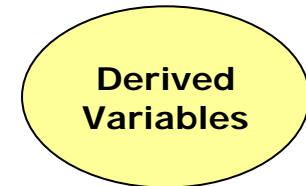
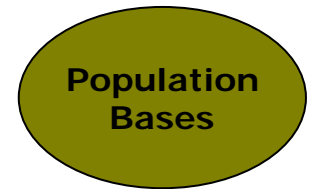

(More on this later)

Processing timeline

Introduction

Address
Register

Engagement
& Comms

Field
Operations

Online
Services

Data
Processing

Estimating the
Population

Census
Outputs

Summary

Timeline - key processing stages

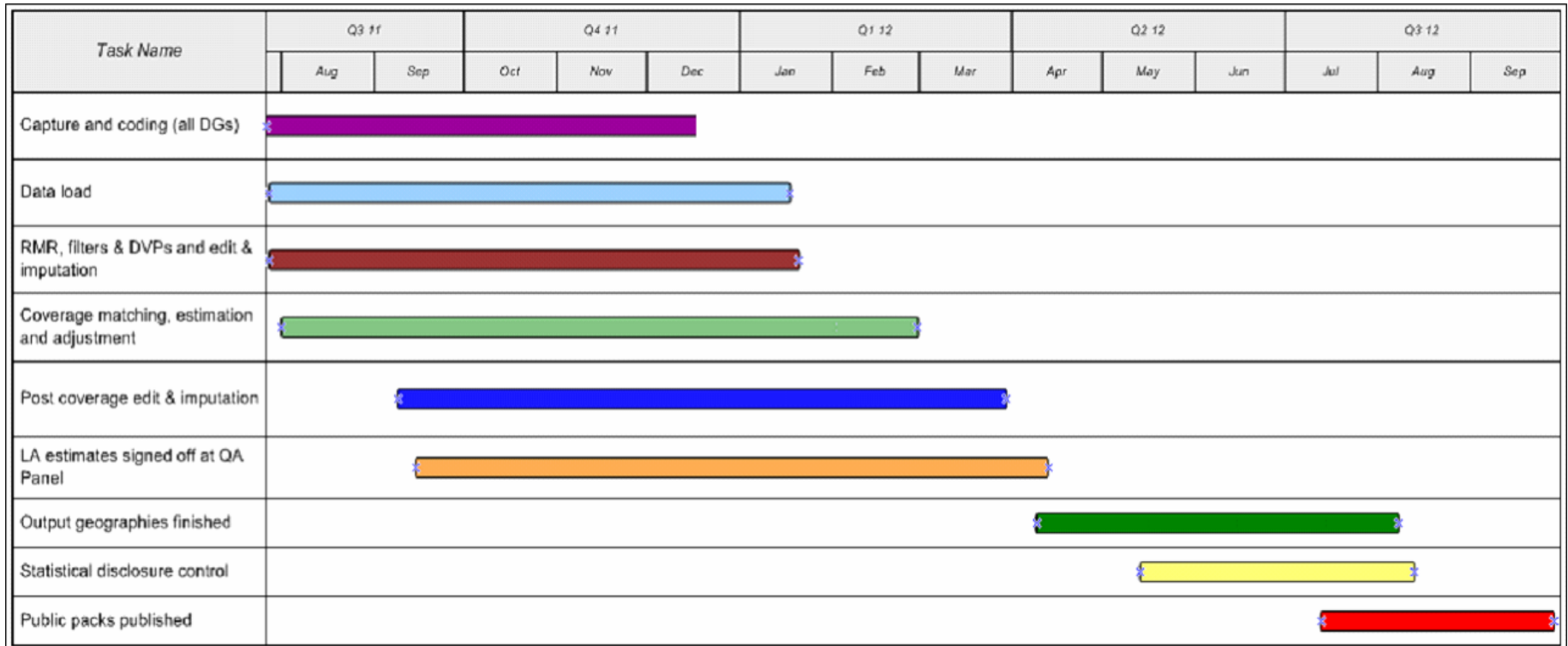

Capture and coding – delivery

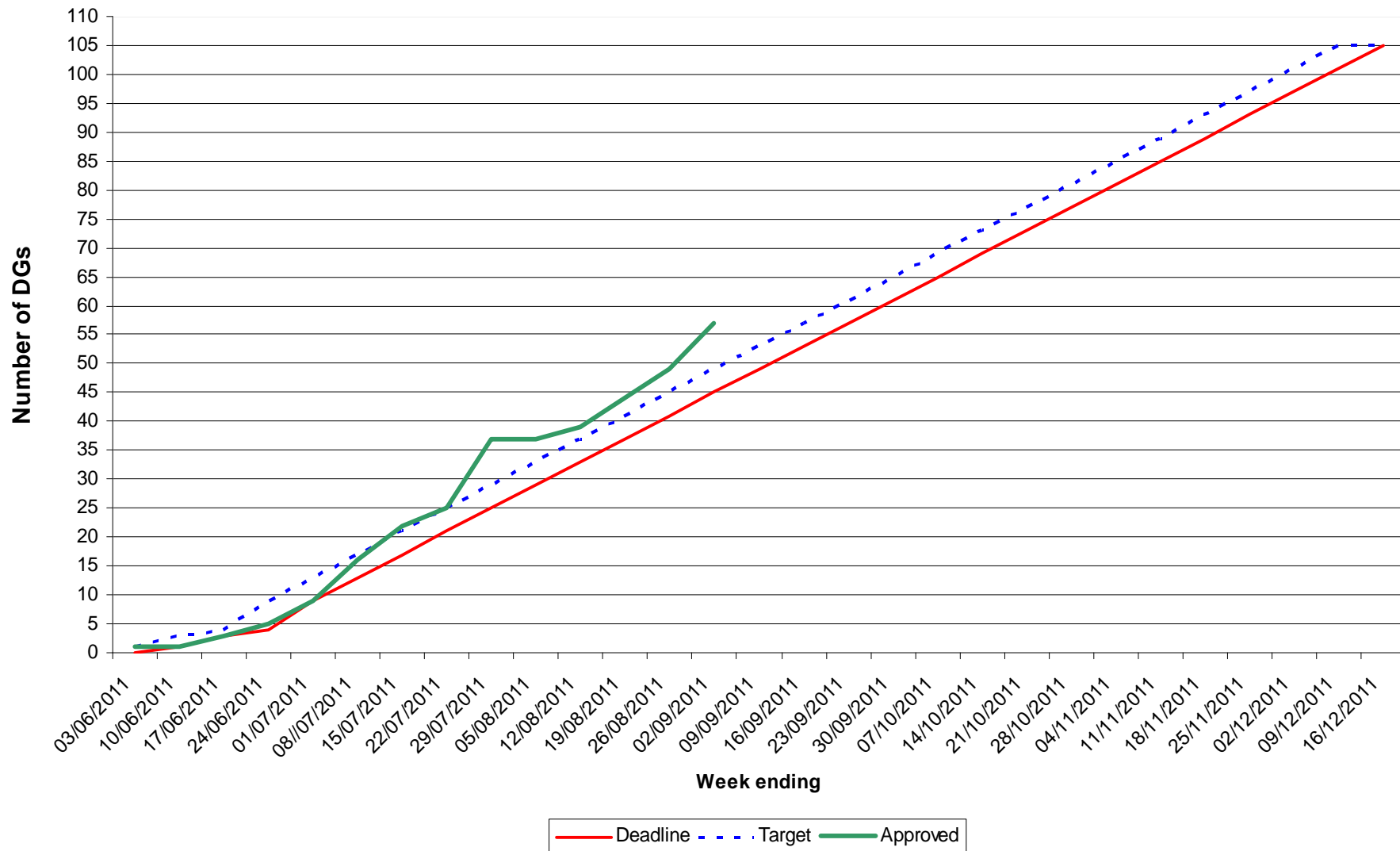

What have we seen so far?

Introduction

Address
Register

Engagement
& Comms

Field
Operations

Online
Services

Data
Processing

Estimating the
Population

Census
Outputs

Summary

Capture and coding - Accuracy

Question	Target	Achieved (so far)
Sex	99.5%	99.96%
Year of Birth	99.95%	100%
Country of Birth	96%	99.86%
Religion	96%	99.09%
Ethnic Group	96%	98.96%
Language	96%	99.51%
Industry	88%	93.21%
Occupation	88%	93.87%
Workplace Address	85%	92.55%
Second Address	96%	98.8%

How well answered (so far)?

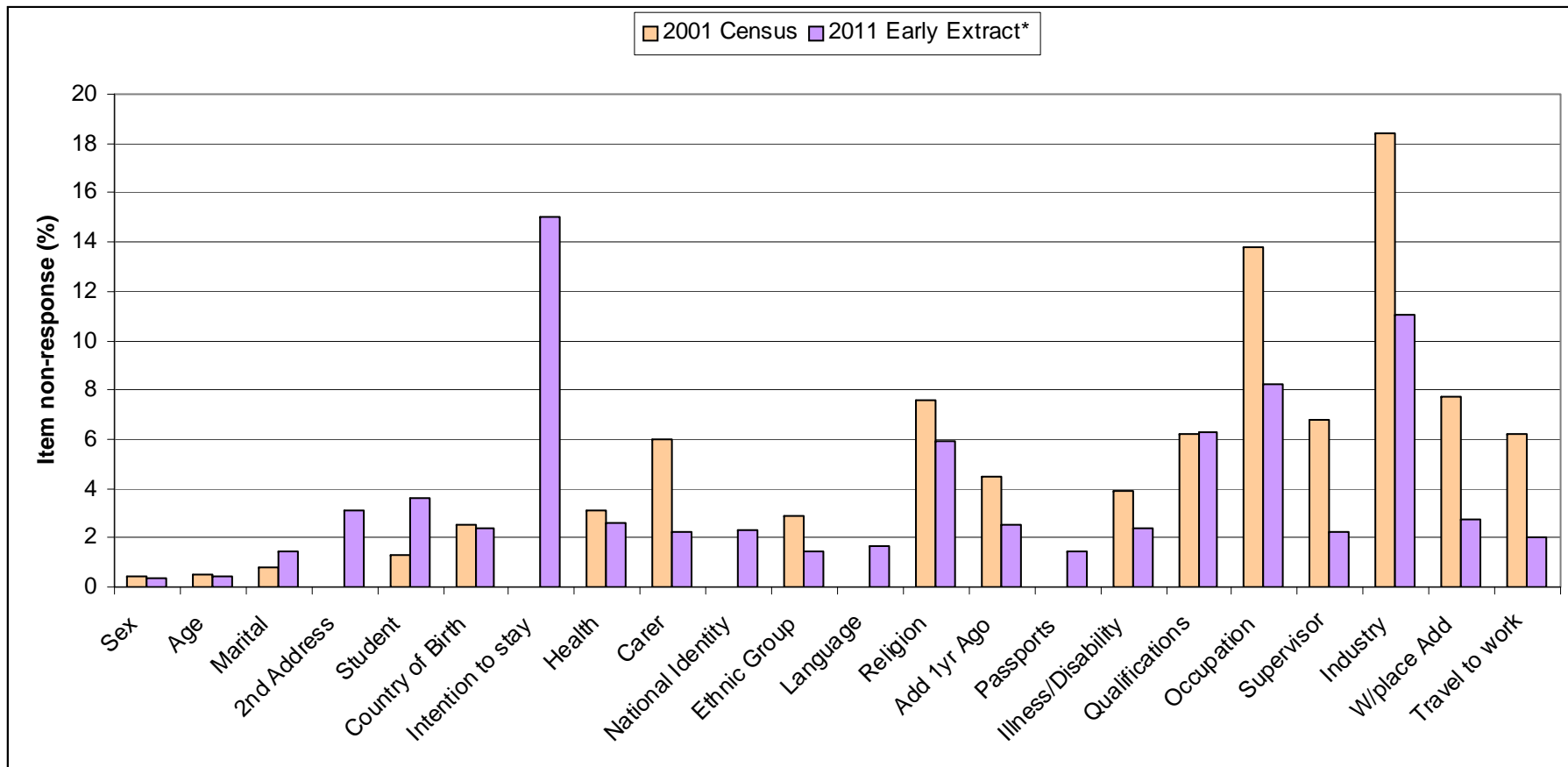

KPI 9: No question with greater than 19% non-response ✓

Obj 4: 70% of questions below 5% non-response ✓

* Provisional estimates of item non-response

Early assessment of progress and quality ...

- Some small problems identified during processing but relatively minor
 - Formatting difficulties
 - Some small coding inaccuracies
- Good quality respondent data
 - Item non-response low, new questions working well
- Processing and quality is an improvement over 2001 (So far!)