

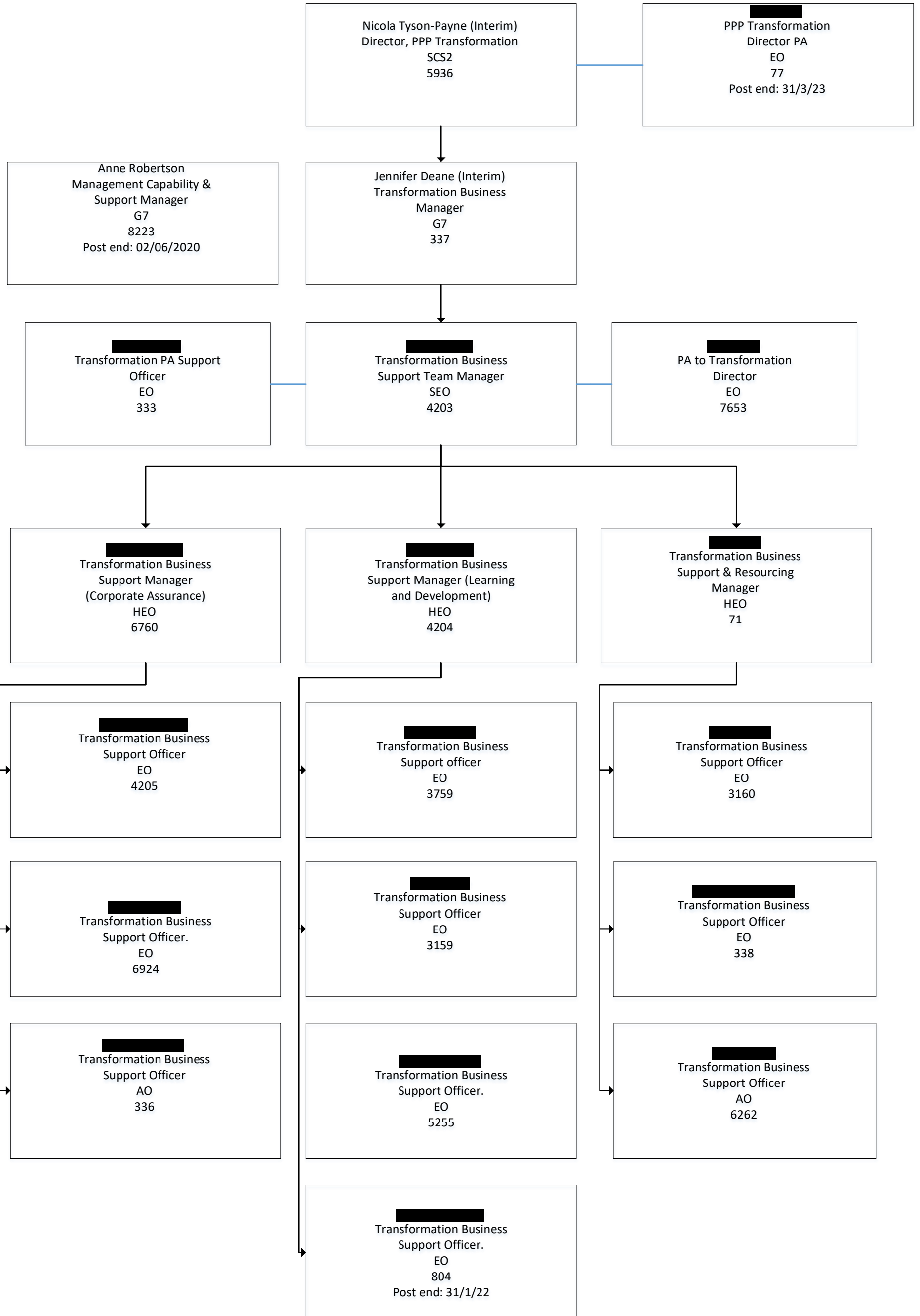

# Transformation Business Support.



# Programme Delivery Division (PDD)

## Senior Leadership Team

Shaun Garvey CDCTP & PPP Transformation Strategist	
SCS 1	7189
End Date: 31/03/2022	

Darren Jaundrill Deputy Director Programme Delivery	
SCS1	6206
End Date: 31/03/2023	

[REDACTED] PA	
EO	77
End Date: 31/03/2023	

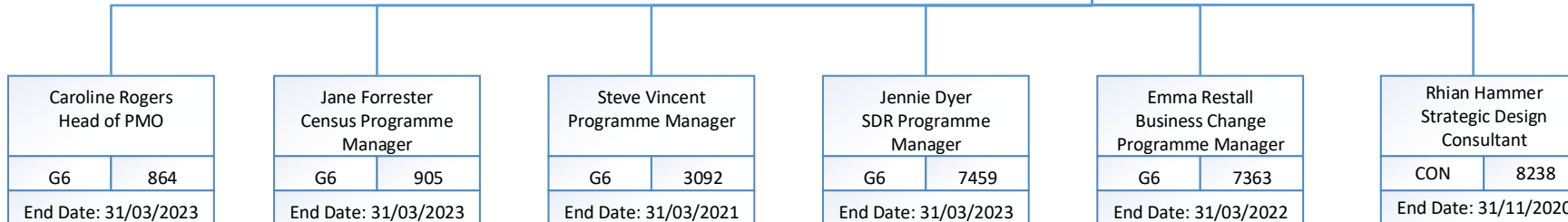

Caroline Rogers Head of PMO	
G6	864
End Date: 31/03/2023	

Jane Forrester Census Programme Manager	
G6	905
End Date: 31/03/2023	

Steve Vincent Programme Manager	
G6	3092
End Date: 31/03/2021	

Jennie Dyer SDR Programme Manager	
G6	7459
End Date: 31/03/2023	

Emma Restall Business Change Programme Manager	
G6	7363
End Date: 31/03/2022	

Rhian Hammer Strategic Design Consultant	
CON	8238
End Date: 31/11/2020	

# CDCTP Organisation Structure – Central PMO (CT91) AF004

Caroline Rogers Head of PMO	
G6	864
End Date: 31/03/2023	

Vivienne Hamilton Risk, Change & Configuration Lead	
G7	865
End Date: 31/03/2023	

[Redacted] PMO Coordinator	
SEO	7646
End Date: 31/03/2022	

Nicky Ford Governance,Reporting & Planning Lead	
G7	6983
End Date: 31/12/2022	

Vacant(Kat Chowns MAT Cover) Assurance Lead	
G7	874
End Date: 31/03/2023	

Shaun Brannigan(CON) Monitoring Lead	
G7	4232
End Date: 31/03/2021	

[Redacted] PMO Risk	
SEO	728
End Date: 31/03/2023	

[Redacted] PMO Configuration	
SEO	870
End Date: 31/03/2023	

Vacant Change Control Manager	
SEO	7624
End Date: 31/03/2022	

[Redacted] P3O Support	
AO	5228
End Date: 31/03/2023	

[Redacted] P3O Support	
AO	876
End Date: 31/03/2023	

[Redacted] PMO Planning	
SEO	5426
End Date: 31/03/2022	

[Redacted] Communications	
SEO	2408
End Date: 31/12/2021	

[Redacted] Governance Manager	
SEO	5257
End Date: 31/03/2022	

[Redacted] Head of Reporting	
SEO	7625
End Date: 31/03/2022	

[Redacted] Assurance	
SEO	5225
End Date: 31/03/2022	

[Redacted] Finance & Resource	
SEO	6657
End Date: 31/03/2023	

[Redacted] Business Case Content Manager	
SEO	875
End Date: 31/03/2023	

[Redacted] Cost Modeller	
Contractor	5226
End Date: 31/03/2022	

Flexible Support

[Redacted] PMO Risk	
HEO	2414
End Date: 31/03/2022	

[Redacted] Change Control/Decisions & Assumptions Manager	
HEO	873
End Date: 31/03/2023	

[Redacted] PMO Planning/ governance	
HEO	6922
31/03/2022	

[Redacted] PMO Planning	
HEO	5427
31/03/2022	

[Redacted] Communications	
HEO	5428
End Date: 31/03/2022	

[Redacted] Governance Support	
HEO	5461
End Date: 31/03/2022	

[Redacted] Assurance Support	
HEO	889
End Date: 31/03/2022	

[Redacted] Reporting Manager	
HEO	912
End Date: 31/03/2023	

[Redacted] Finance & Resource	
HEO	724
End Date: 31/03/2023	

[Redacted] Change Control Support	
EO	886
End Date: 31/03/2023	

[Redacted] Communications	
EO	5476
End Date: 31/03/2022	

# CDCTP Programme & Project Management Organisation Structure – CT 91 AF007

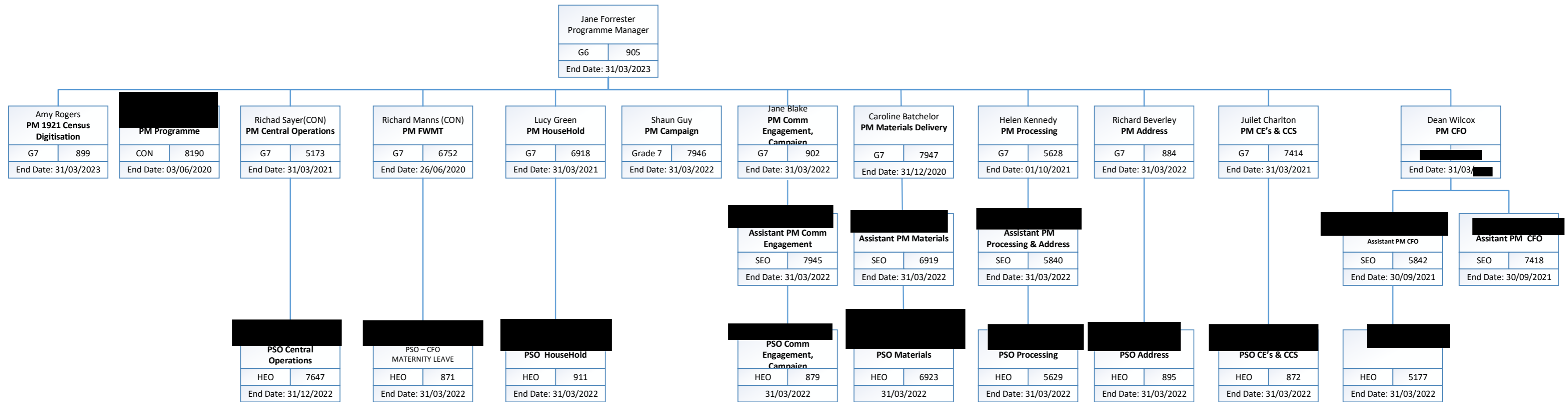

# CDCTP Organisation Structure – Data Collection Delivery CT91 DT001

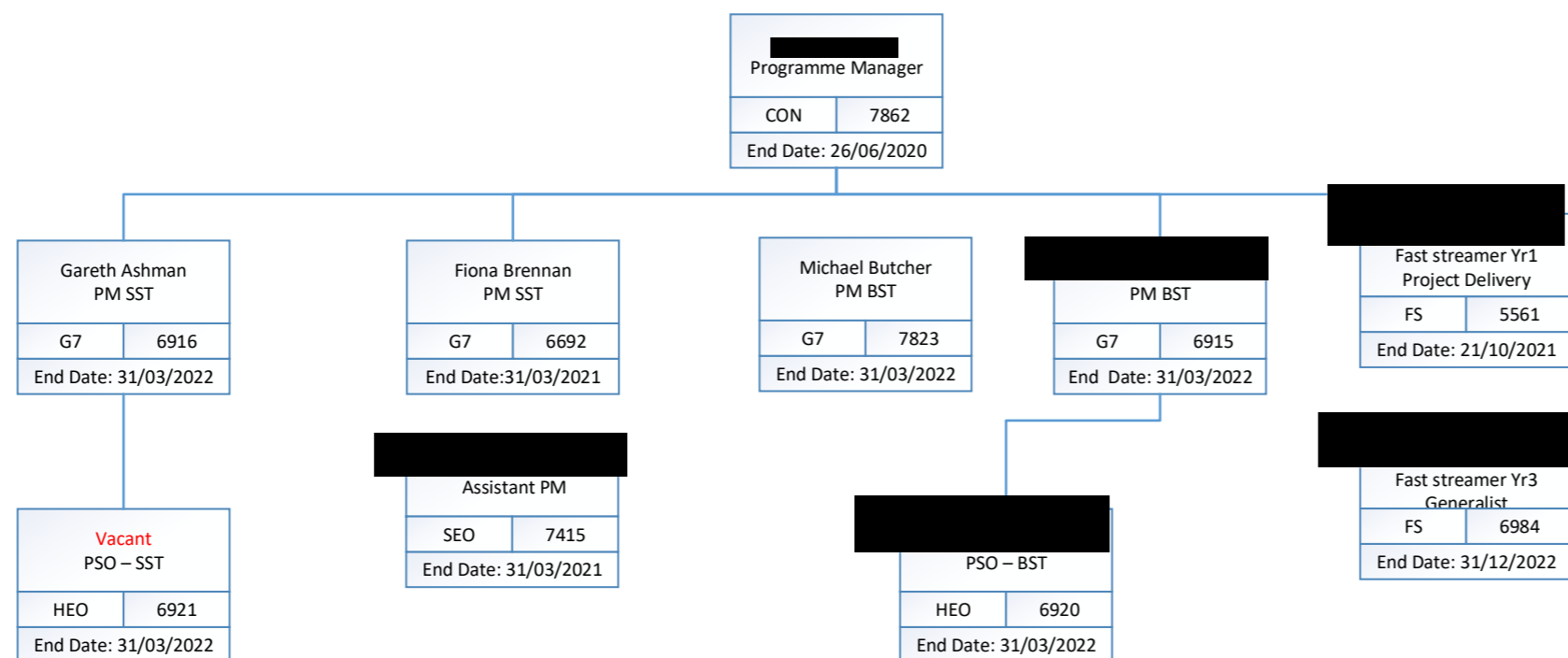

# Organisation Structure – Statistics Design and Research (CT91 AF007)

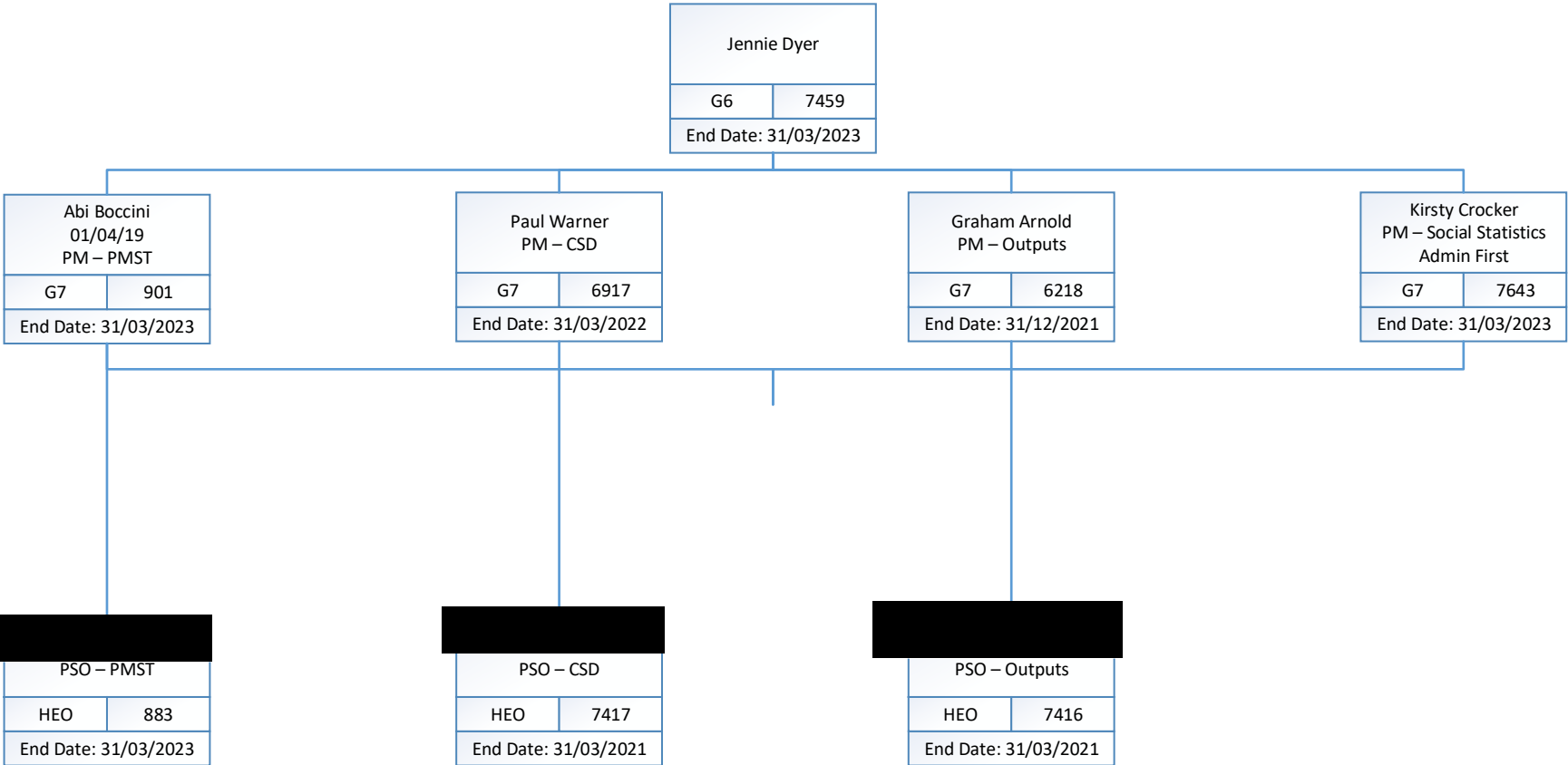

# PPP change Management Team CT95 AF061

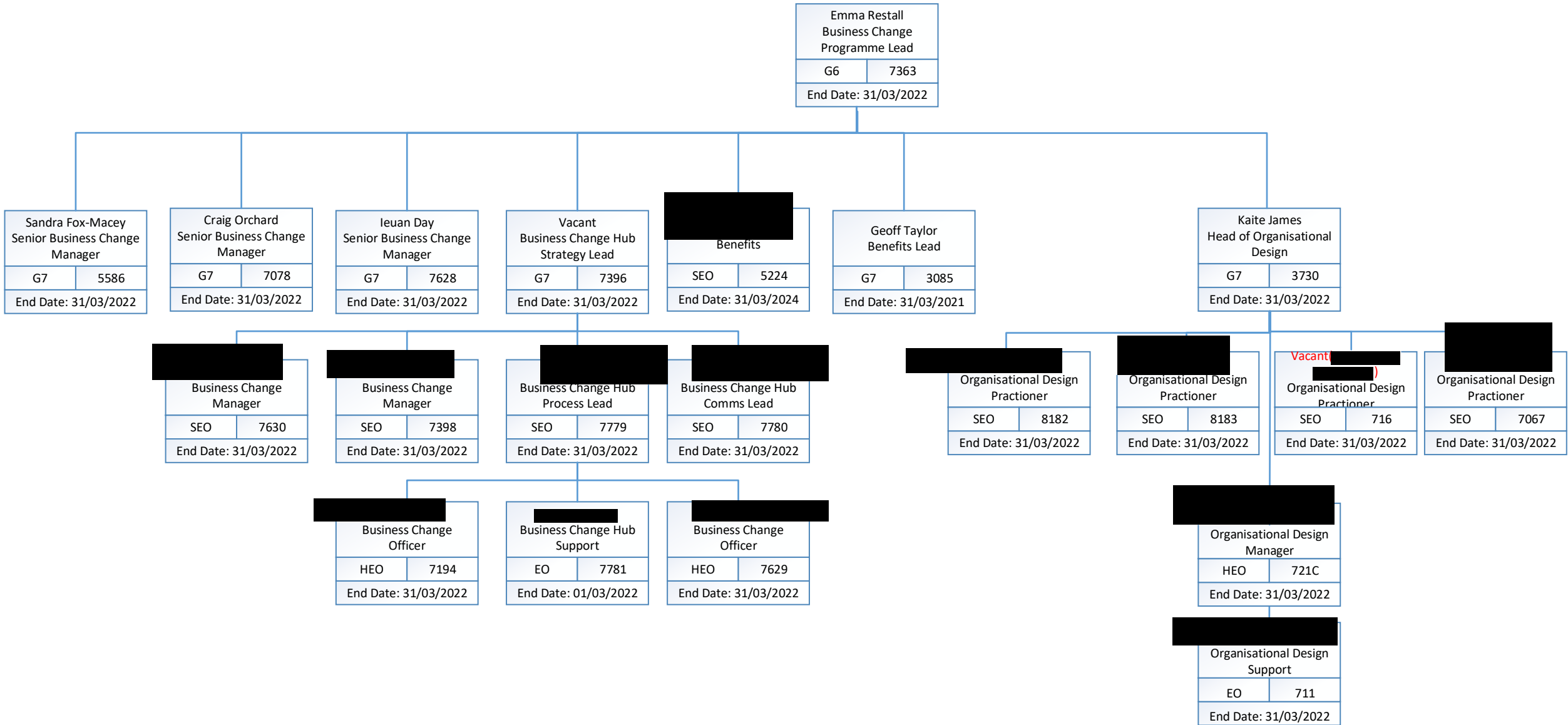

# Census & Transformation Policy

Susan Mangles  
Deputy Director  
SCS 1

[Redacted]  
[Redacted]  
Census &  
Transformation  
Policy. PA  
EO  
\*\*\*\*

Vacant  
Census Policy Lead  
G6

[Redacted]  
Census Legislation Lead  
G7  
88  
End date – 31/12/24

Laurence Bartleet  
Census Policy  
G7

Vacant  
Equality Policy Lead.  
6656  
End date – 29/03/19

[Redacted]  
Census Legislation and  
Impact Assessment  
SEO  
4265  
End date – 31/12/24

[Redacted]  
Census Policy Briefing and  
Correspondence  
SEO  
90  
End date – 31/12/24

Vacant  
Census Policy and  
Legislation Support  
HEO  
3511  
End date – 01/03/21





# Business Architecture, Service Integration and Testing (BASIT)

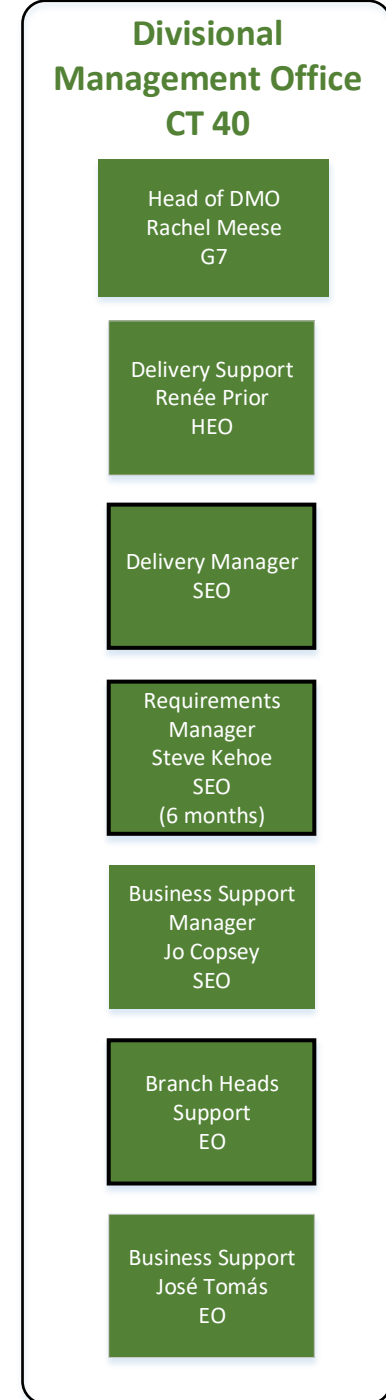
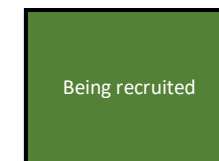
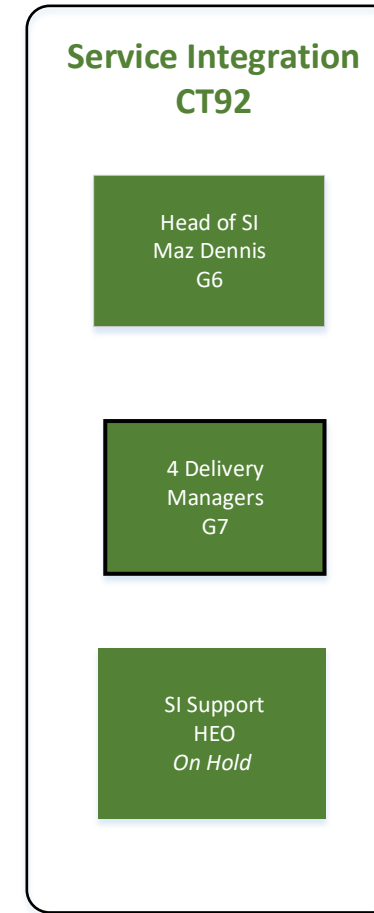
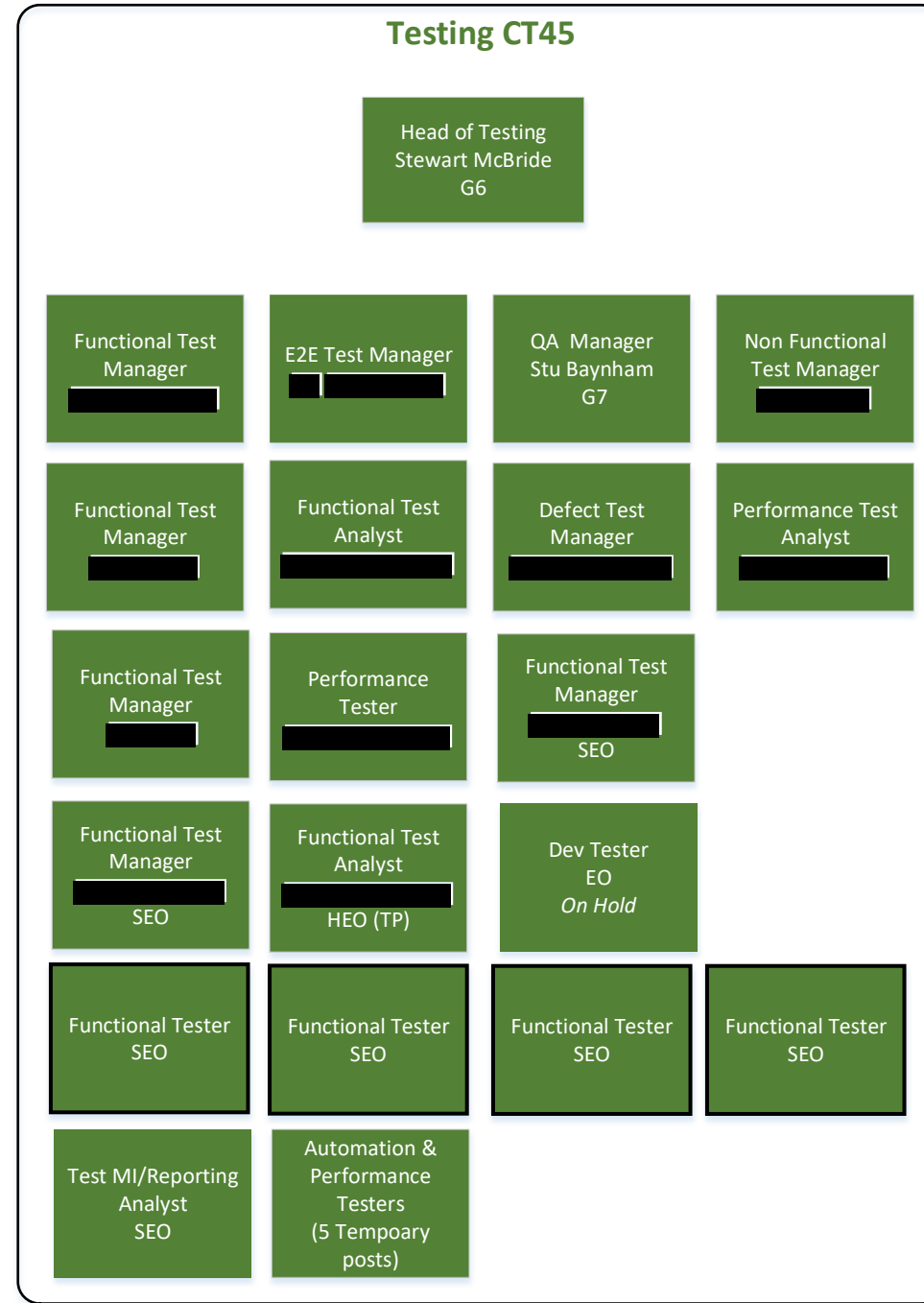
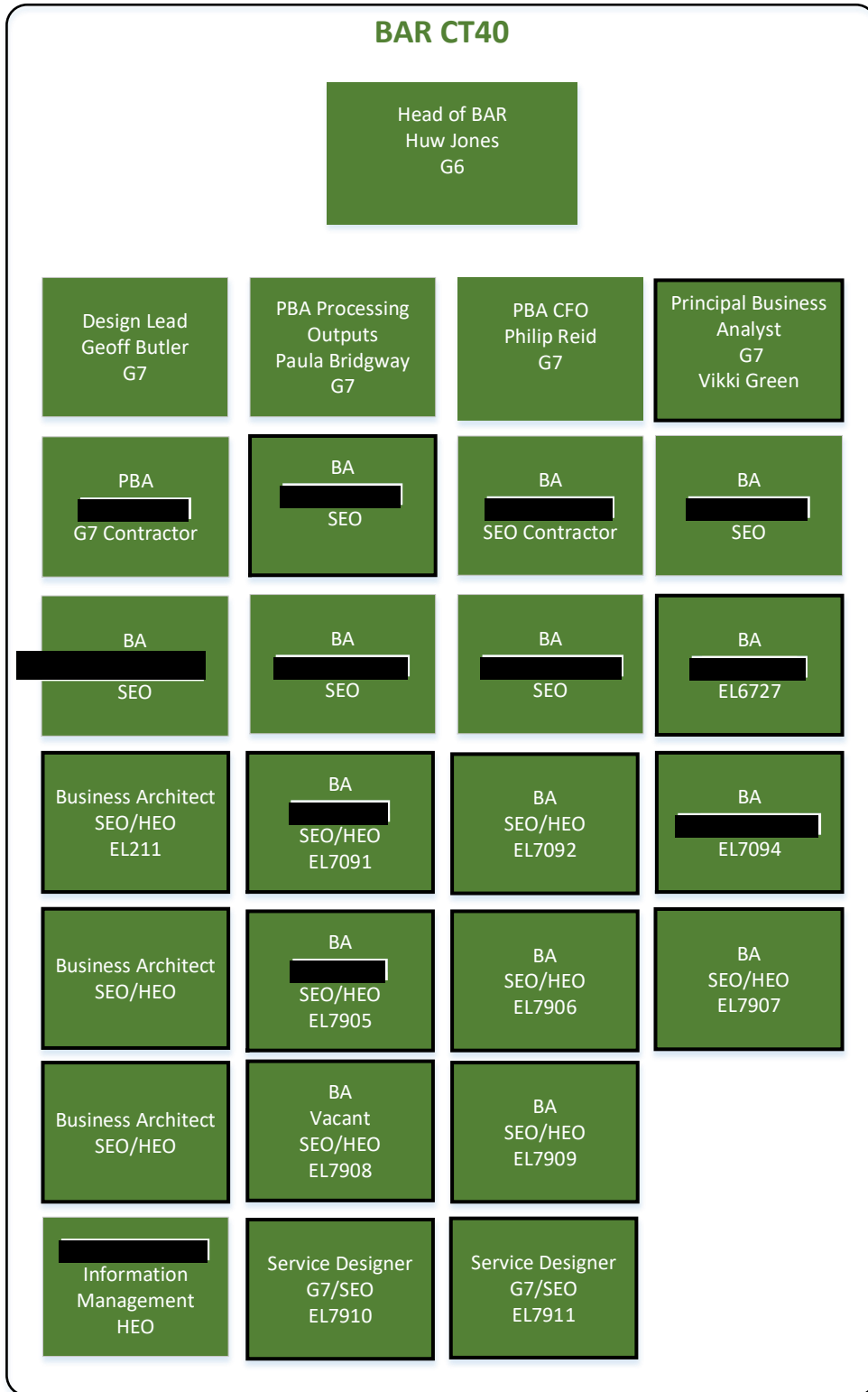
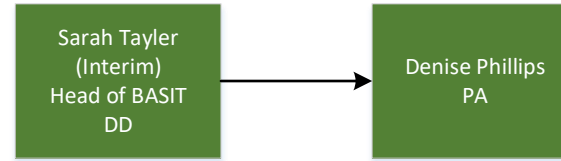

# CDCTP & PPP Transformation Strategy

Shaun Garvey  
DD (SCS 1)  
CDCTP & PPP Transformation  
Strategy  
???  
End Date ??/??/??

## 2021 CENSUS DATA PROCESSING: ORGANISATIONAL CHART – Matching (DaaS)

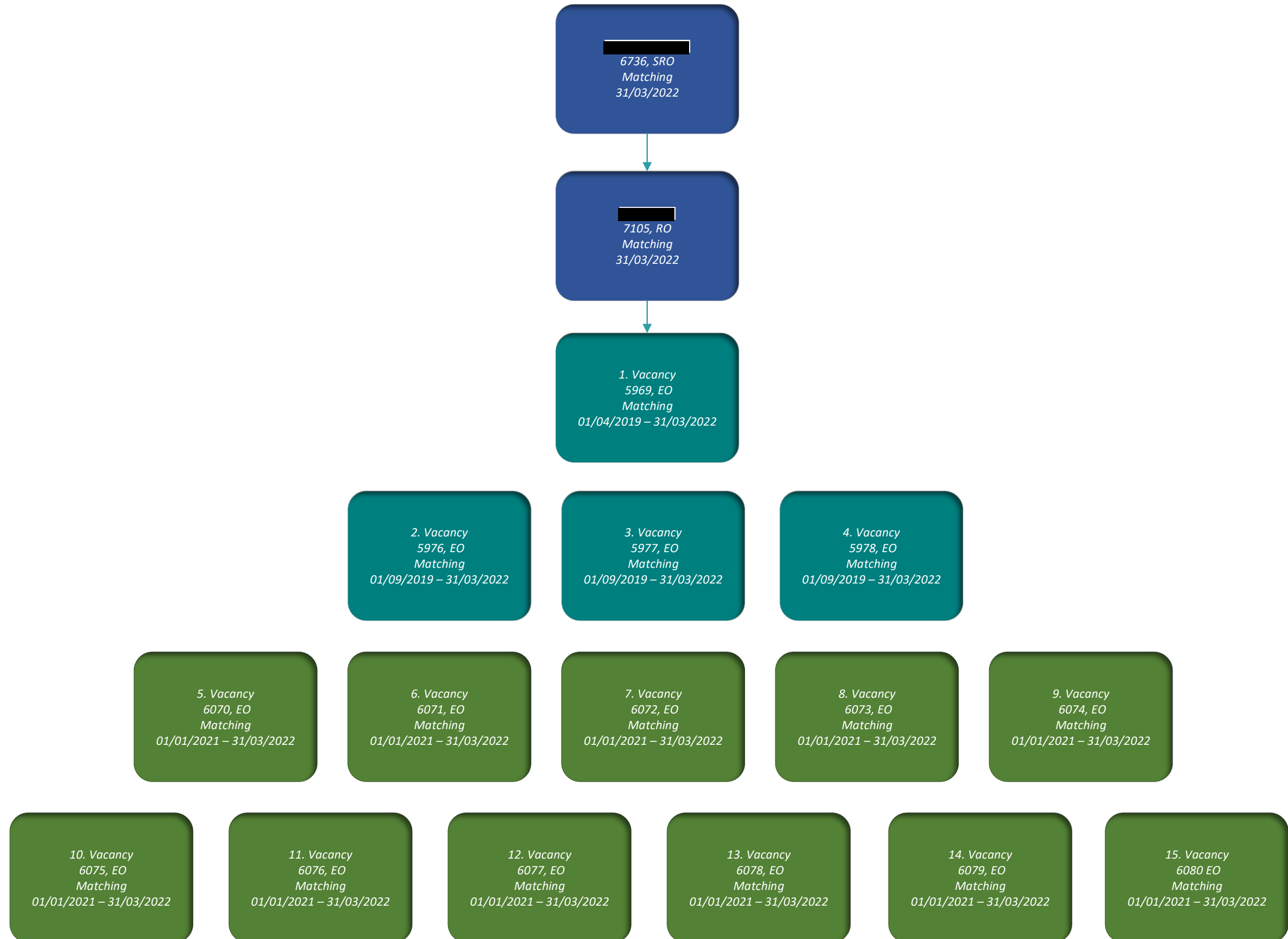

# SST-QQD Titchfield

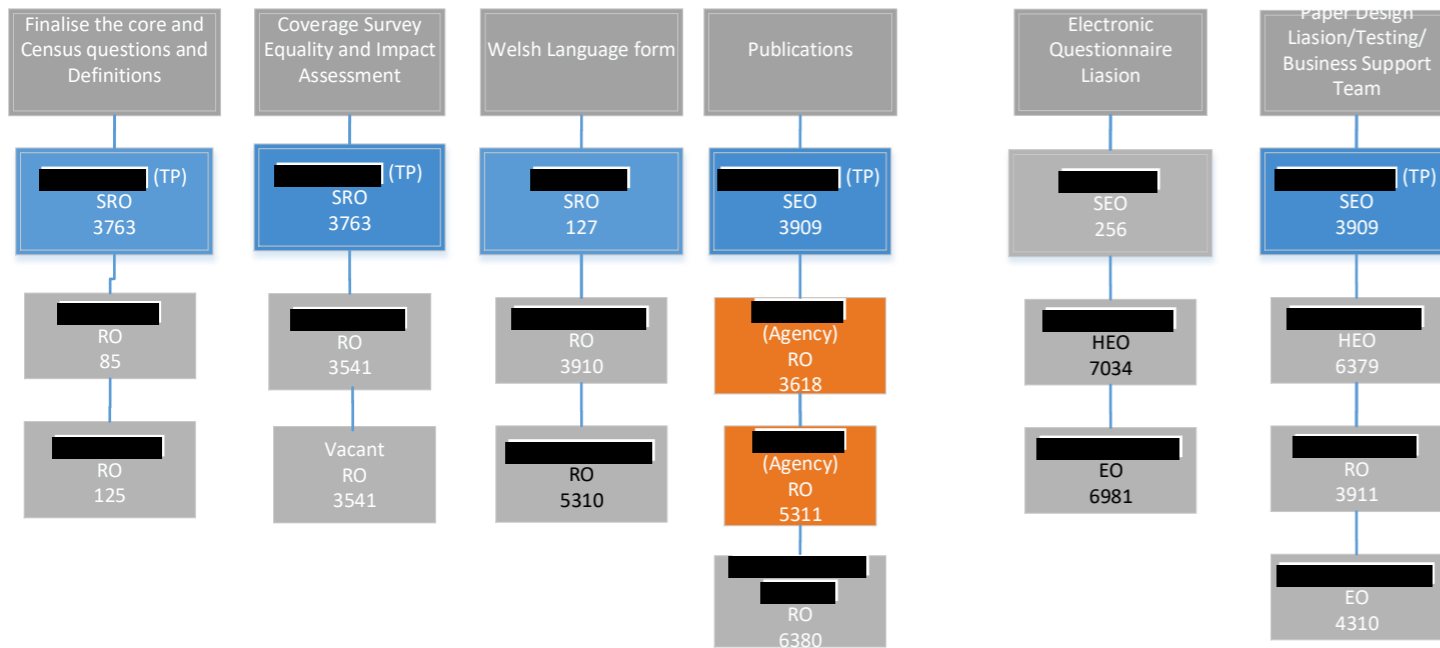
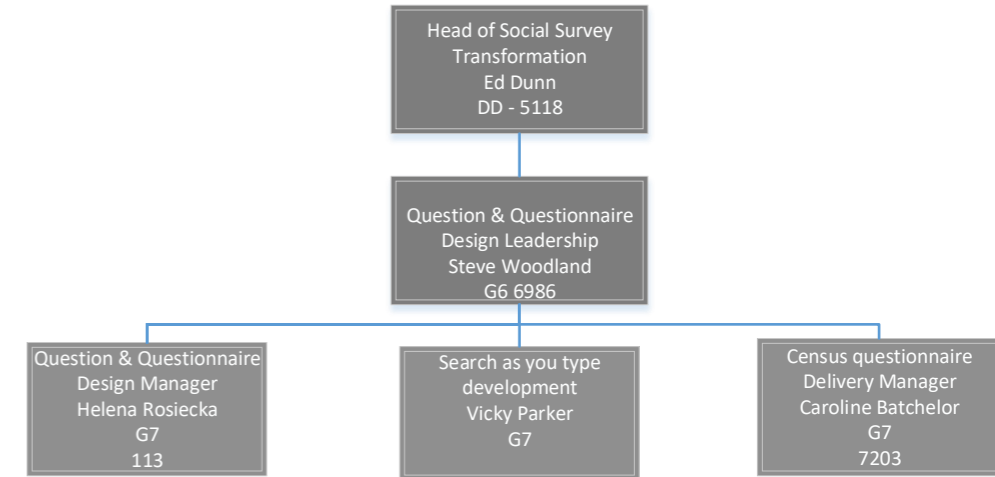

Pale purple – Maternity leave  
 Orange – Person on TP to SEO/SRO grade. Substantive grade is HEO/RO  
 Grey – leaving shortly  
 Green – Agency worker

# Social Surveys Transformation Titchfield

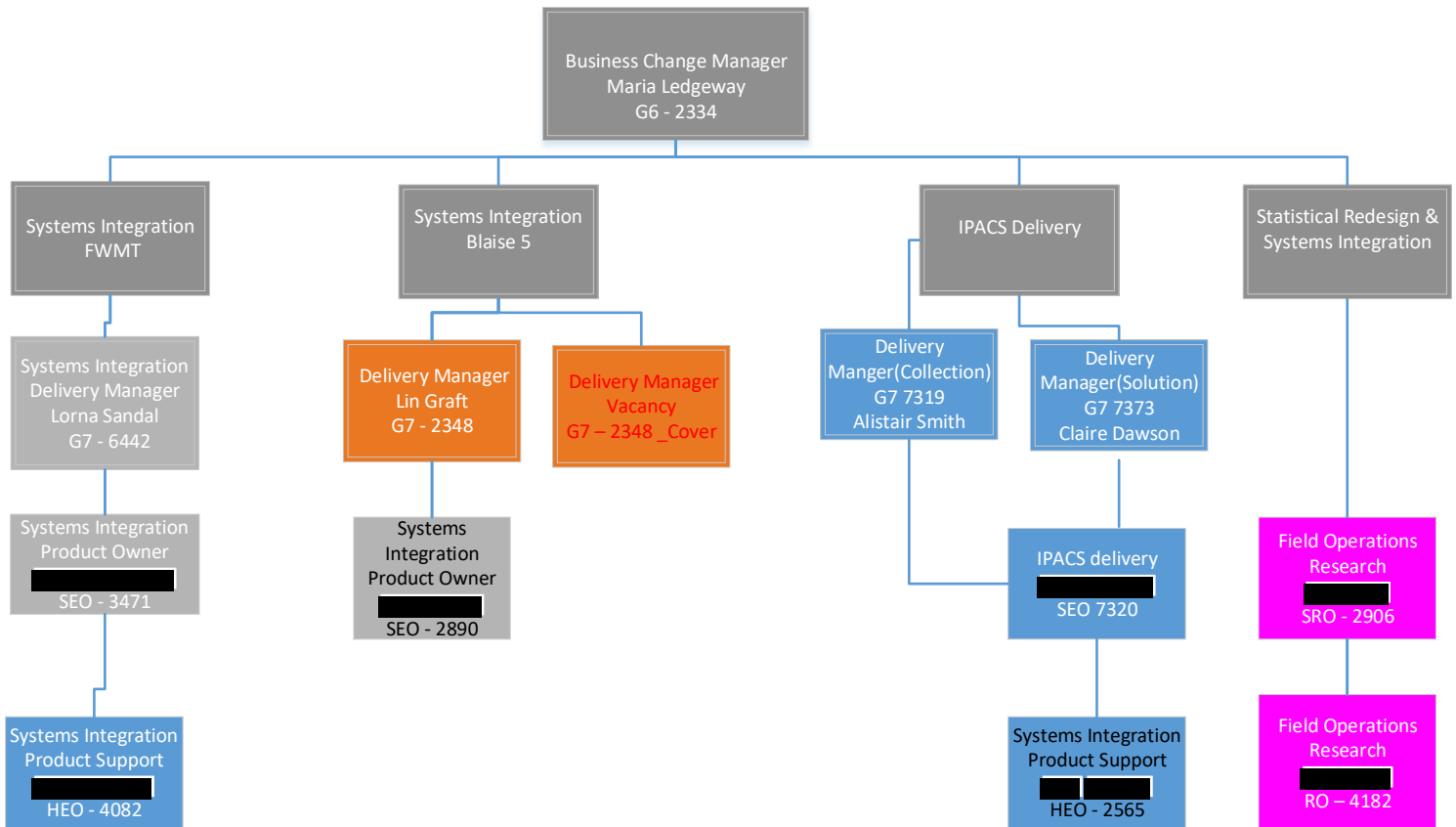

Orange indicates TP chain  
 Red writing indicates vacancy  
 Pink - On Op's EL but Trans funded  
 Green indicates job share

# Social Survey Transformation Newport

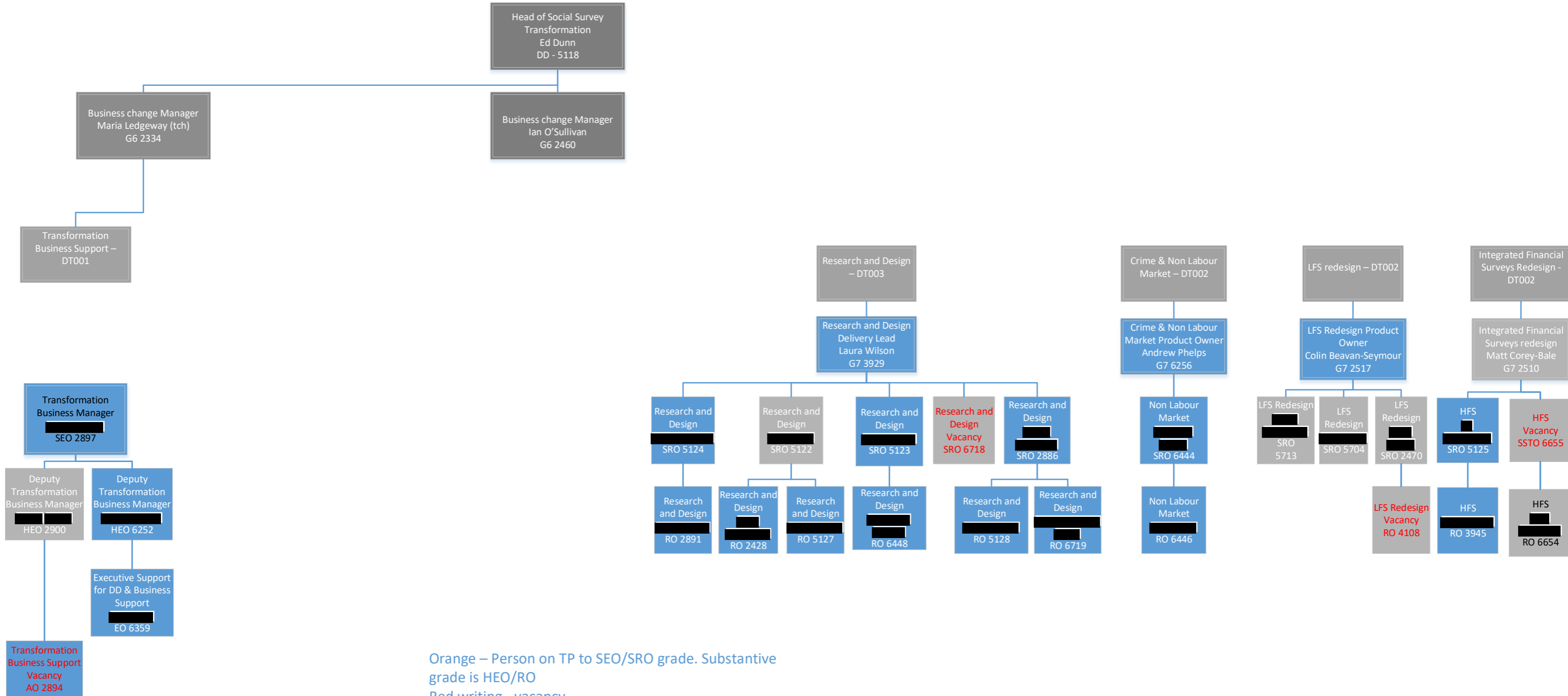

Orange – Person on TP to SEO/SRO grade. Substantive grade is HEO/RO  
 Red writing - vacancy

Budget/Key

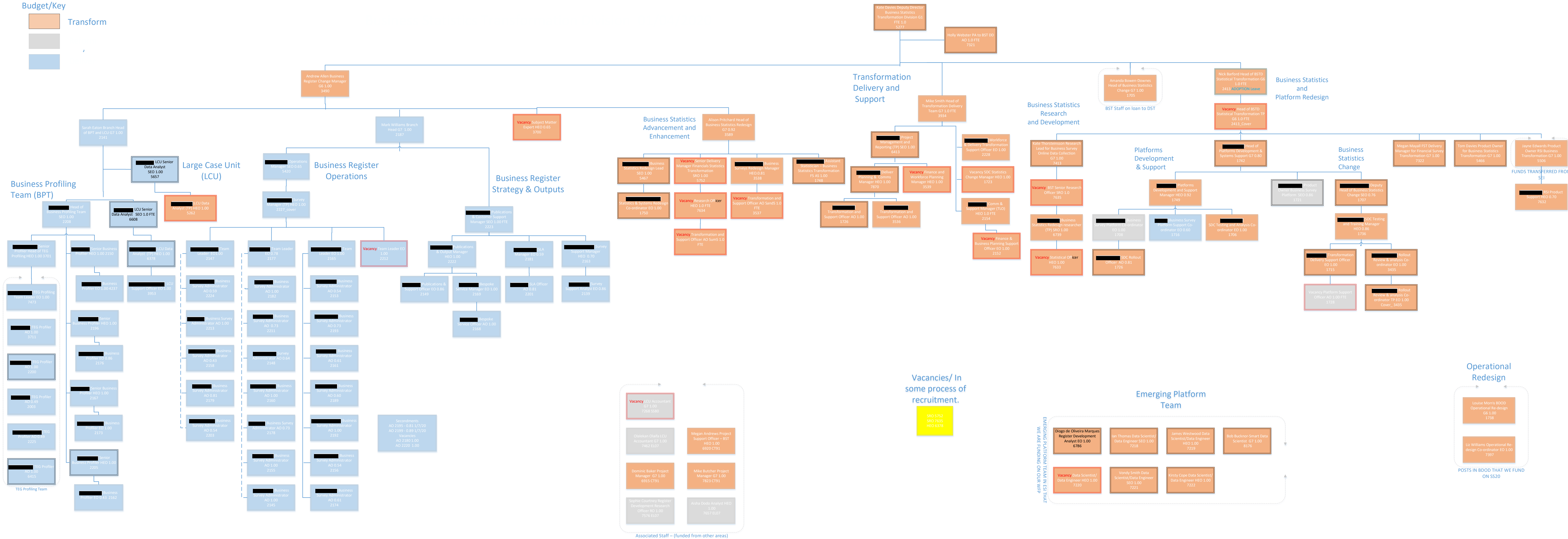

Vacancies/ In some process of recruitment.

SRO 5752, SRO 7635, HEO 6378



Associated Staff – (funded from other areas)

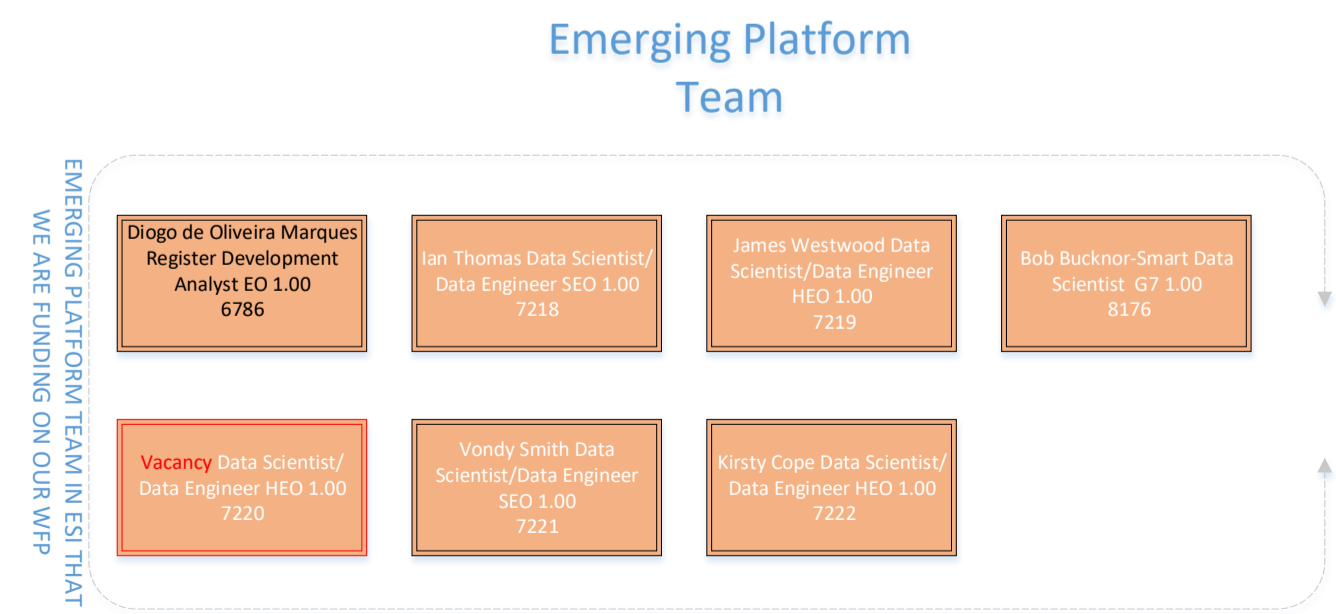

EMERGING PLATFORM TEAM IN ESI THAT WE ARE FUNDING ON OUR WFP

Operational Redesign

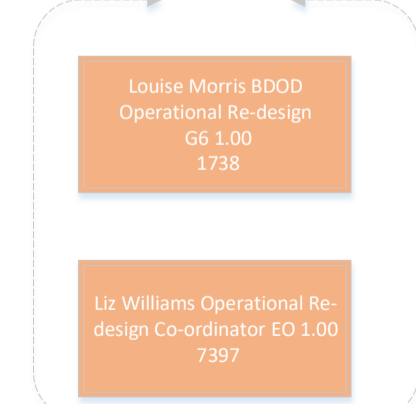

POSTS IN BDOO THAT WE FUND ON SS20

# DATA PROCESSING 2021 CENSUS: ORGANISATIONAL CHART - Development

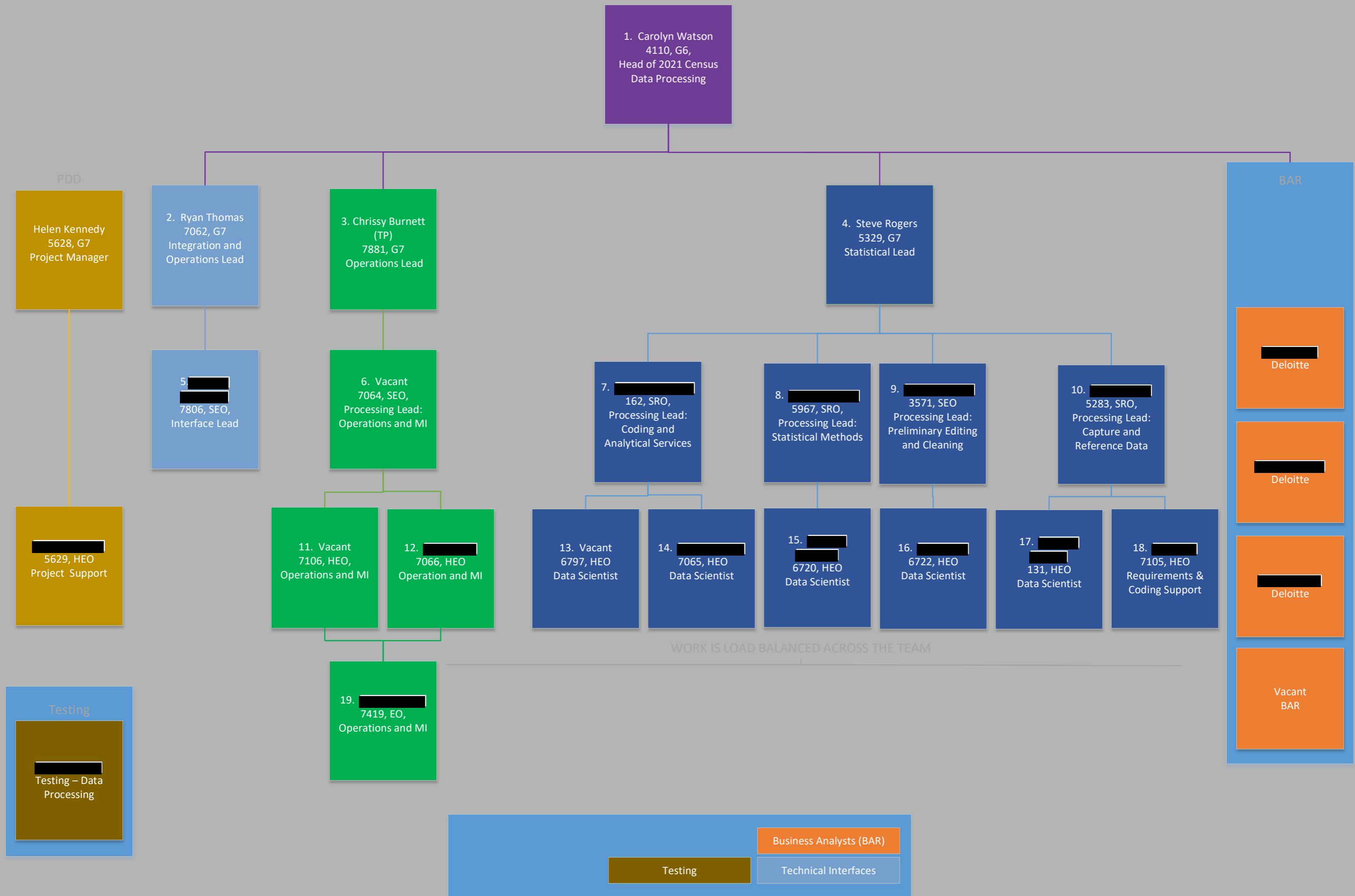



# PPP Statistical Design & Research Organisation Chart

## Senior Civil Servants

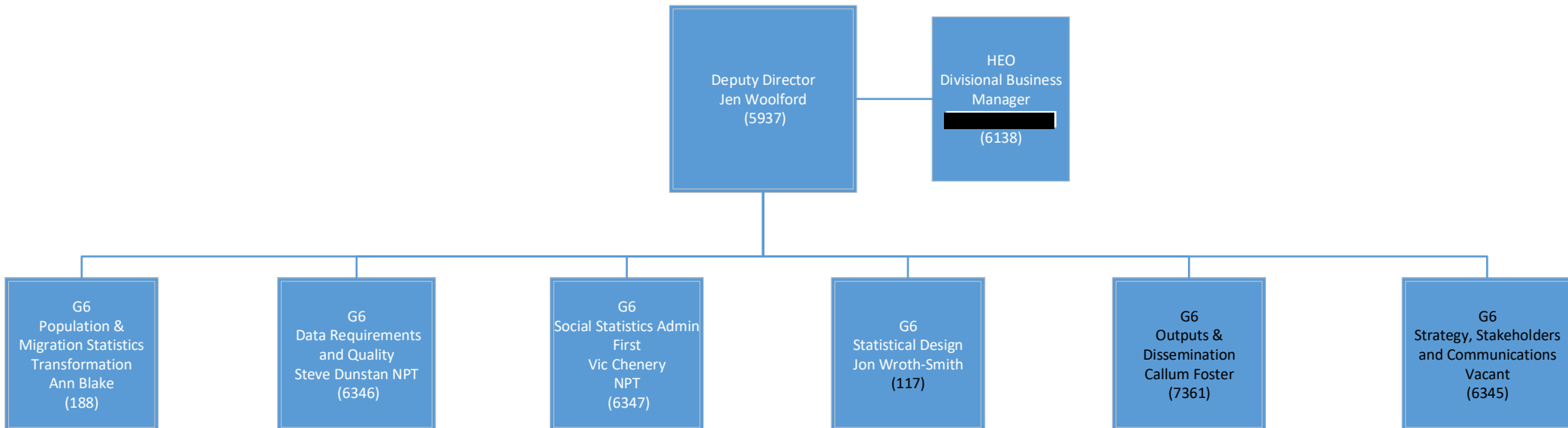

Data Requirements & Quality  
Output code – AF040

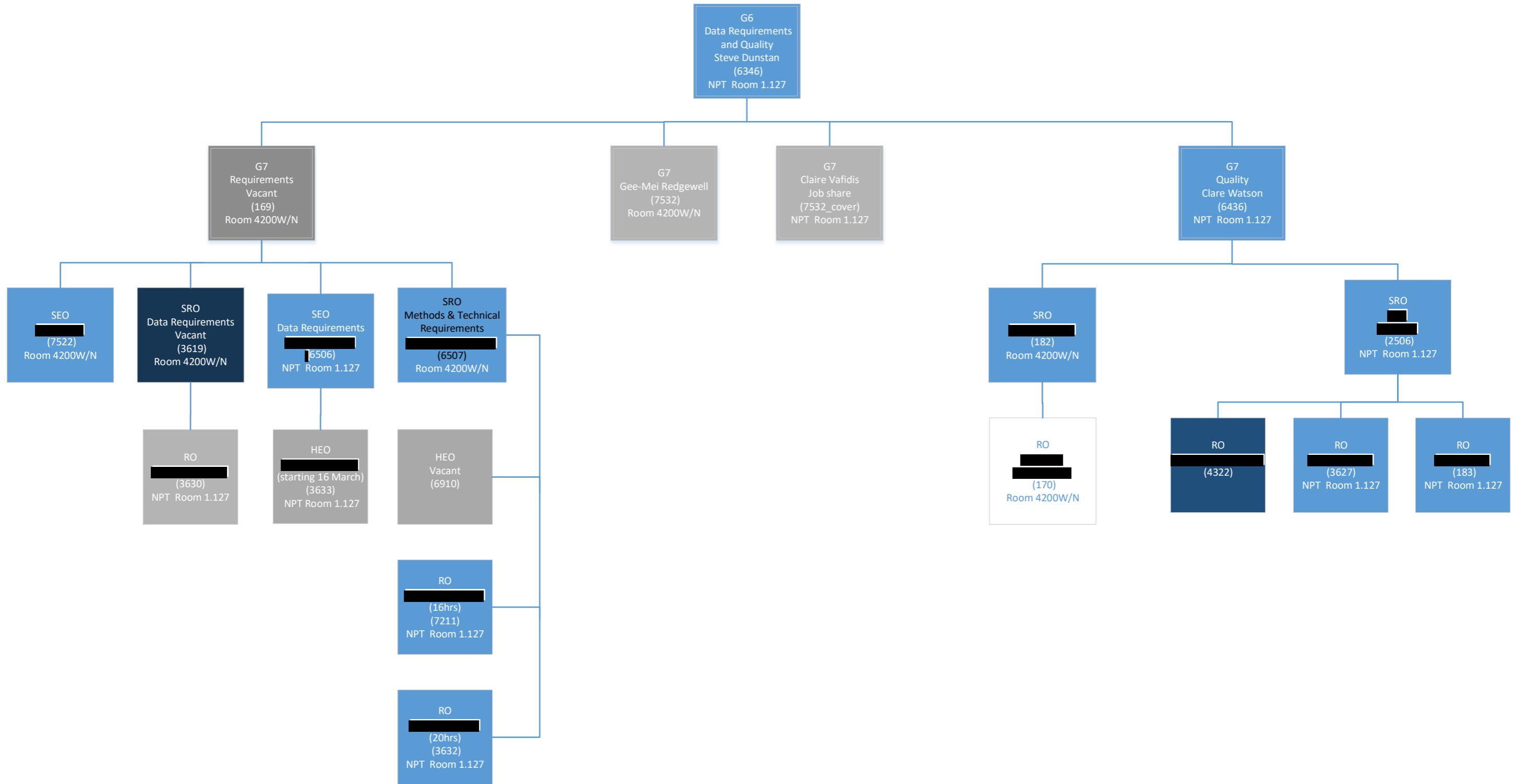

Social Statistics Admin First Project  
Output code – AF040

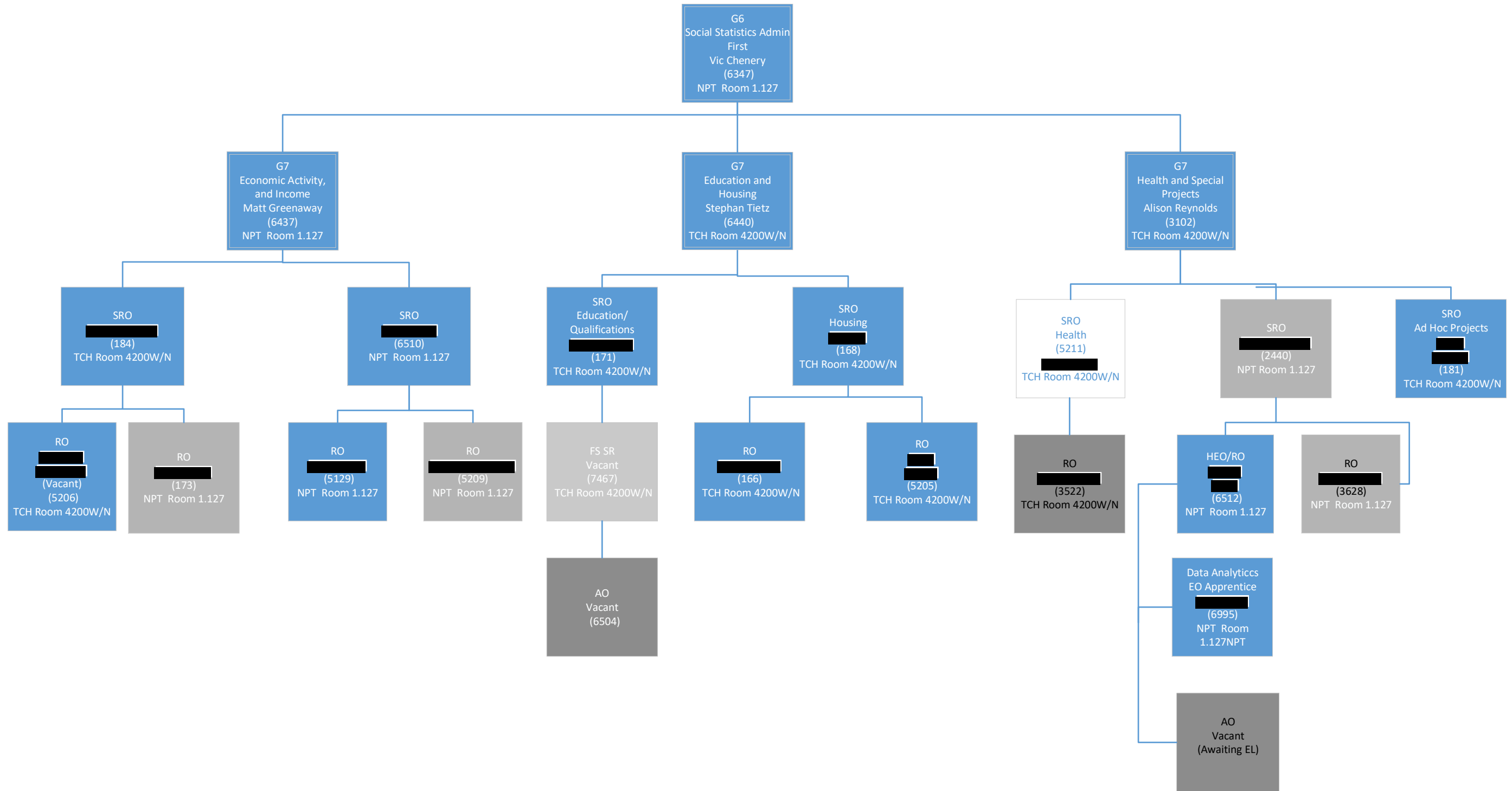

Strategy, Stakeholders &  
Communications  
Output code – AF040

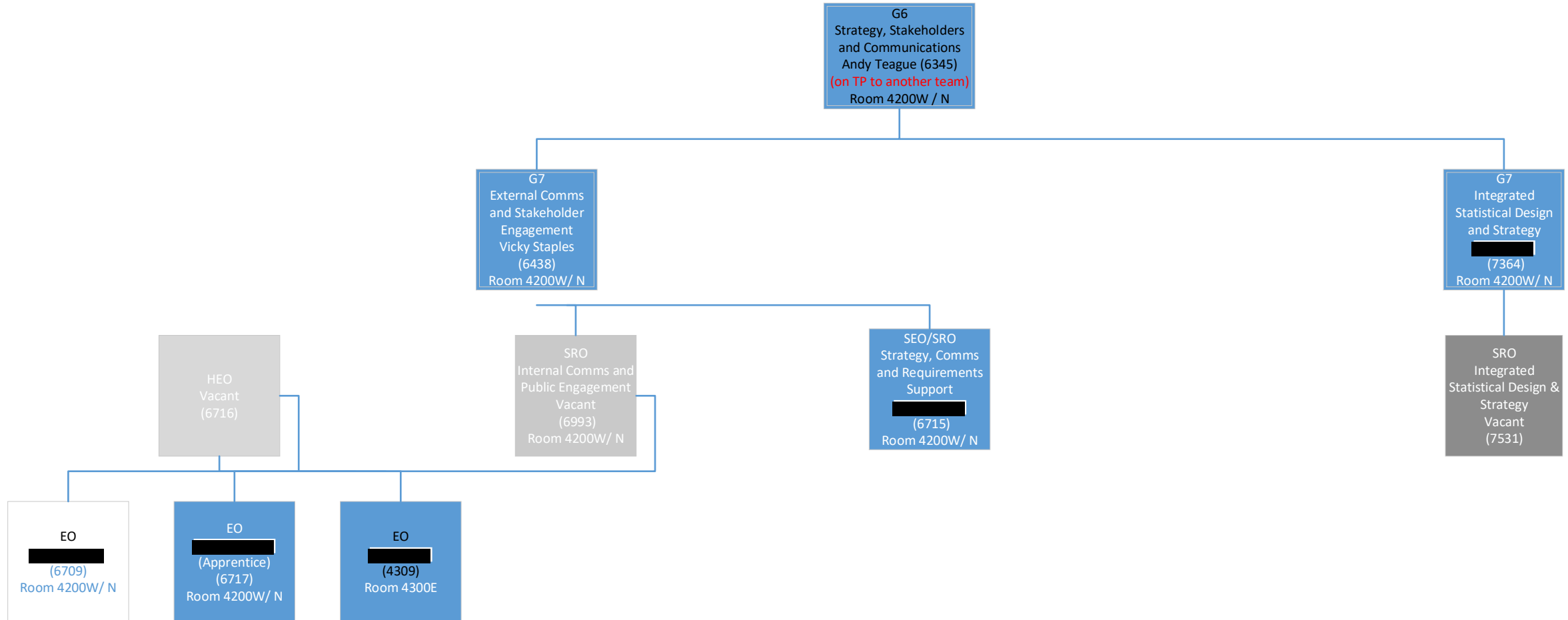

Statistical Design  
Output code – AF038

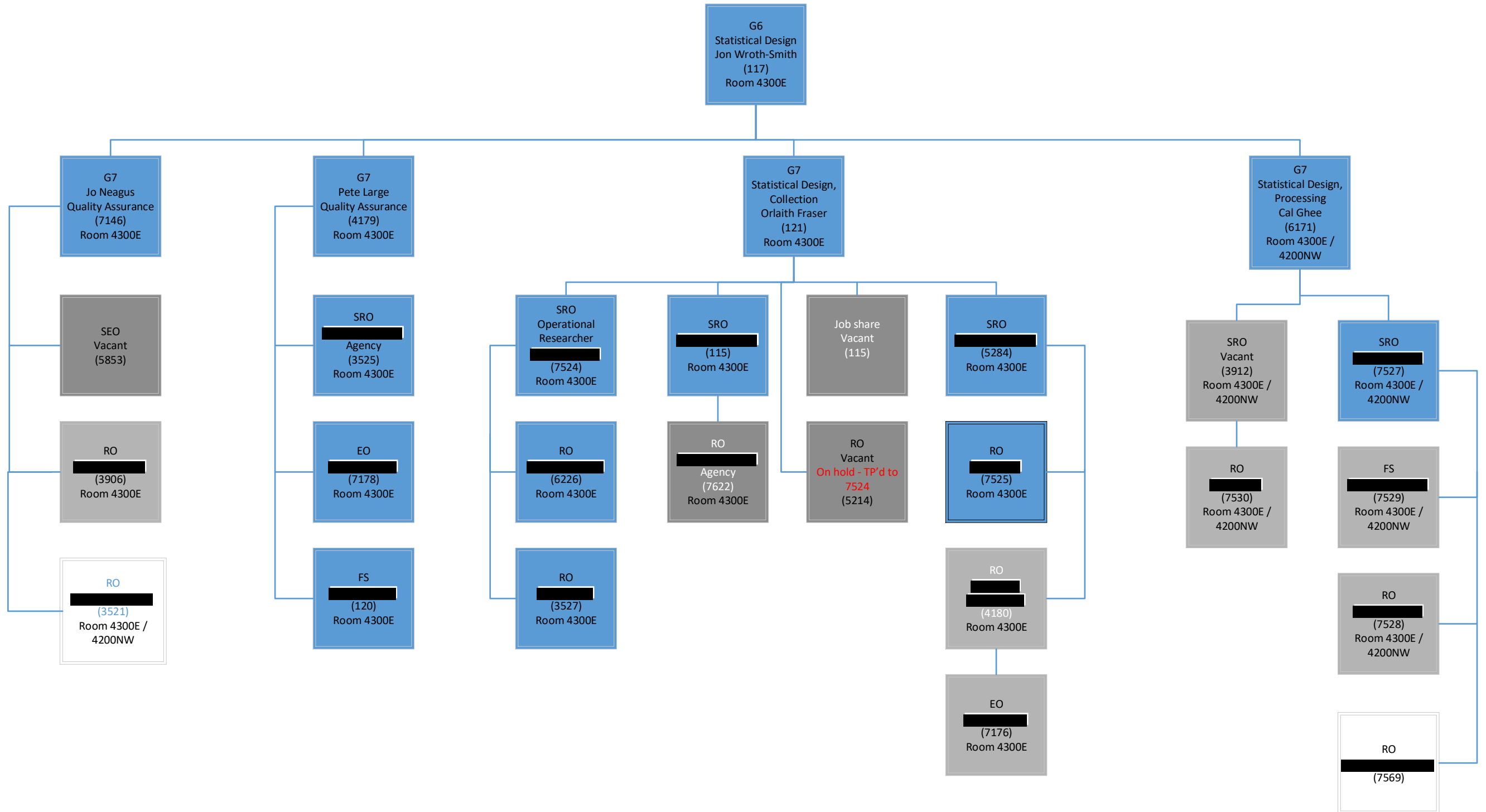

Outputs  
Output code – AF039/  
AD012

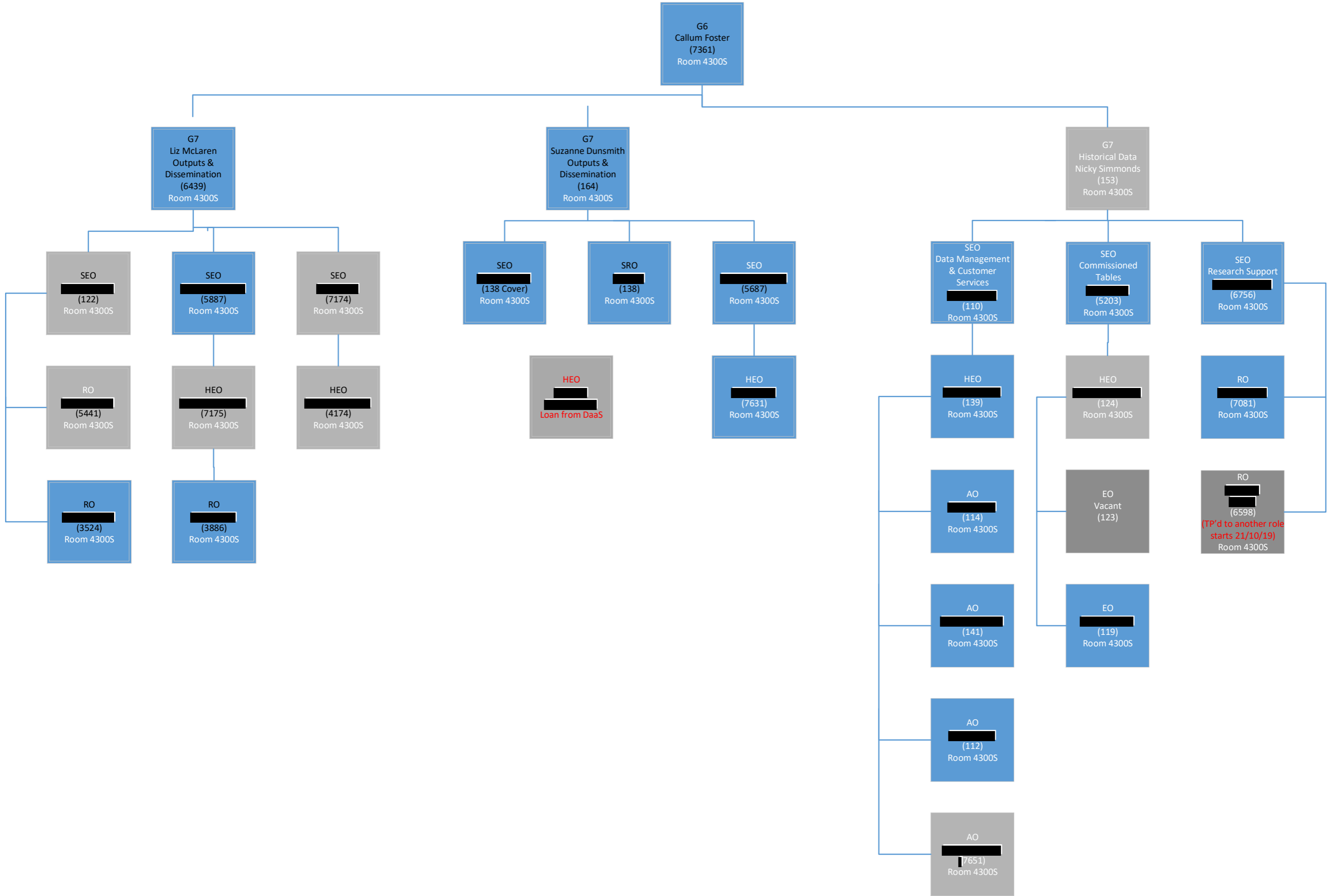

Administrative Data Census  
Output code – AF040

