

Statistical bulletin

Capital stocks and fixed capital consumption, UK: 2013

Annual estimates of the value and types of non-financial assets used in the production of goods or services within the UK economy and their loss in value over time.



Contact:
Wesley Harris
gcf@ons.gsi.gov.uk
+44 (0)1633 455250

Release date:
2 July 2014

Next release:
14 November 2014

Table of contents

1. [Key points](#)
2. [Overview](#)
3. [Background](#)
4. [Key terms](#)
5. [Changes to methodology](#)
6. [What do you think?](#)
7. [Capital stocks and consumption of fixed capital in detail](#)
8. [Analysis by institutional sector](#)
9. [Analysis by type of asset](#)
10. [Analysis by industry](#)
11. [Capital output ratio analysis](#)
12. [Net capital stocks per employed person](#)
13. [International comparisons](#)
14. [Background notes](#)

1 . Key points

- This is the first publication of capital stock estimates since 2010. Estimates of capital stocks and consumption of fixed capital are now produced using a new methodology, as explained in the [methodological changes to the estimation of capital stocks and consumption of fixed capital](#) and [impact of the methodological changes to the estimation of capital stocks and consumption of fixed capital](#) articles published in June and July 2014. Users are strongly advised to read these articles and the background notes of this release
- All data referred to in this bulletin are annual estimates of chained volume measures (CVM), unless specified otherwise
- The United Kingdom's (UK) net capital stock was estimated at £3.5 trillion at the end of 2012. Between 1998 and 2007, annual growth averaged at 1.9% but this slowed between 2008 and 2012 to 1.1%. Since 1997, estimates of net capital stocks increased by £750 billion (28%)
- Consumption of fixed capital for the UK was estimated at £183 billion in 2012, an increase of £40 billion (28%) compared with 1997. However, the 2012 estimate remains £13 billion (6%) below the 2007 peak for this series, having fallen during the economic downturn
- Services industries held an estimated 79% of total net capital stocks at the end of 2012
- In 2012 the level of net capital stock per employed person fell by 1% following a slowdown in growth in 2010 and 2011
- This release contains analysis of the capital stock to output ratio, and ratio of capital stock to employment

2 . Overview

This is the first publication of capital stock estimates since 2010, as explained in the [methodological changes to the estimation of capital stocks and consumption of fixed capital](#) and [impact of the methodological changes to the estimation of capital stocks and consumption of fixed capital](#) articles published in June and July 2014. The information within these articles will assist users' interpretation of these statistics as there have been significant changes to methodology since the last release of these estimates in 2010. The background notes of this release contain further information on understanding and using the data. Users may also find the definitions in the 'key terms' section useful.

The estimates in this release cover the period 1997 to 2012. Estimates for 2013 will be published in the next release of these data in November 2014. Estimates for periods before 1997 are not yet available. ONS is working to re-instate these estimates and provide users with a longer time series. A progress update on the pre-1997 estimates will be included in the November 2014 publication.

All data referred to in this bulletin are annual estimates of chained volume measures (CVM). These are time series put in real terms by computing the volume of each year in the prices of the preceding year. The data are then chained together to obtain a time series of production figures from which the effect of price changes have been removed. The CVMs in this publication are referenced to 2010. Current Price estimates are available in the tables and time series dataset.

This bulletin is split into five main sections:

- Background
- Key terms
- Changes to methodology
- Capital stocks and consumption of fixed capital in detail
- Background notes

3 . Background

Capital stocks and the consumption of fixed capital are estimated using the Perpetual Inventory Method (PIM). The PIM models capital stocks and capital consumption from estimates of gross fixed capital formation (GFCF). It is described in greater detail in the background notes of this release.

Estimates of GFCF and its breakdowns by sector and asset (from 1997) are published separately in the quarterly Business Investment Statistical Release.

Image 1 shows how gross capital stocks are calculated using the PIM. The cumulative sum of net investment in assets (GFCF), i.e. the capital stock, is calculated by adding investment this period to the capital stock in the previous period and subtracting the value of assets which have reached the end of their useful life or that have been scrapped as a result of bankruptcy. The PIM replicates this process for each industry and asset combination for every year of data in the model.

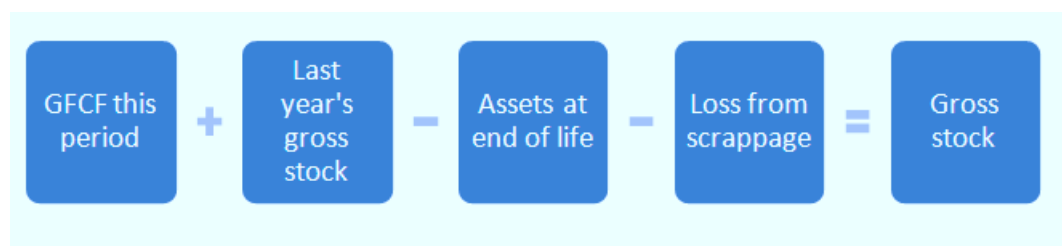
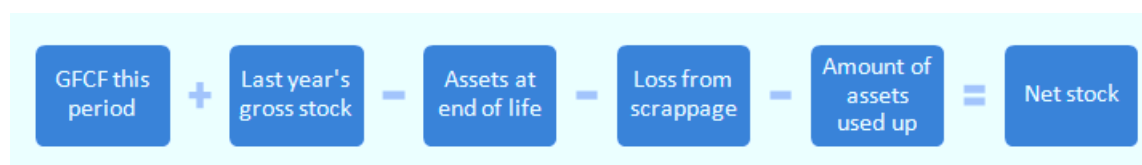
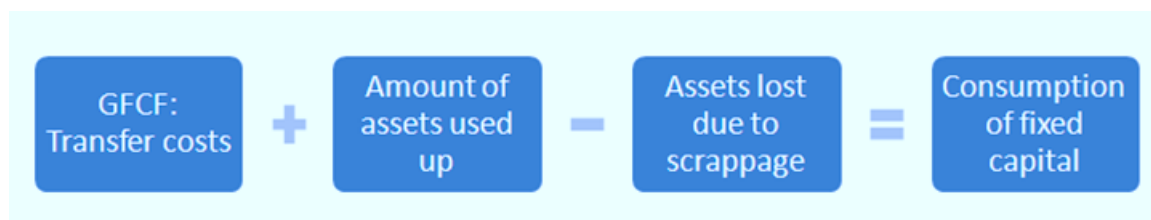

Image 2 shows how net capital stocks are calculated. This is also a 'stock' measure and estimates the value at the end of the year. The same process that is used for the estimation of gross stocks is used; however, an additional component for depreciation (for example, from wear and tear) is subtracted from the gross value. This can be thought of as the quantity of assets 'used up' in a year. At the end of an asset's service life, its whole value has been 'used up', and it no longer contributes to the net (or gross) stock level.



The consumption of fixed capital is an estimate of a 'flow'. It represents the change in the value of assets during the year. Image 3 shows that it is made up of the sum of transfer costs (costs associated with purchasing or disposing of an asset) from GFCF, the depreciation or loss in value of assets due to usual wear and tear as well as the value of assets lost when companies go bankrupt. This value is calculated for each year within the model.



Further explanations of the terms used are available in the key terms section of this release.

Capital stocks and the consumption of fixed capital estimates are produced annually and used by ONS in the compilation of the UK National and Economic Accounts and Public Sector Finances. They are also used by the Bank of England (BoE), the Office for Budgetary Responsibility (OBR), Her Majesty's Treasury (HMT), the Department for Business, Innovation and Skills (BIS), the Statistical Office of the European Union (Eurostat), business and research communities, educational communities, the media and the general public. These estimates are used to monitor economic performance and inform monetary and fiscal policy decisions, as well as for international comparisons.

4 . Key terms

- Capital stocks represent the value of all fixed assets used in production in the economy that are still in use, such as machinery, dwellings and intangible fixed assets such as software
- Economic assets are a store of value representing the benefits the economic owner will get by holding or using the asset over a period of time
- Fixed assets are non-financial items which are used repeatedly in the process of production for more than one year, for example, a machine on a production line or software used in production
- Gross capital stocks tell us how much the economy's assets would cost to buy again as new, or their replacement cost. All of the fixed assets in the economy, that are still productive and in use, are added up to calculate this, regardless of how old they are or how much they may have deteriorated since they were first used. This measure shows the value at the end of the quarter or year. This is mainly calculated as an intermediate step towards net capital stocks but individually provides a broad indicator of the productive capacity of an economy
- Net capital stocks show the market value of fixed assets. The market value is the amount that the assets could be sold for, which will be lower than the value of gross capital stocks. This reflects the fact that the assets will have had some wear and tear compared to a new asset. This measure shows the value at the end of the quarter or year. This measure is used in preference to gross capital stocks as it provides a valuation of assets in the economy after depreciation has been removed
- The consumption of fixed capital is the decline in the value, or depreciation, of fixed assets in the economy over a time period. The decline in value can be due to wear and tear, assets no longer being used, or normal accidental damage. It can also be described as the quantity (or value) of the capital stocks which is used up in that period. Whilst these data are interesting, their primary purpose is to move from various gross measures of economic flows to the corresponding "net" variable, in particular for production and income (net domestic product, net value added) and a number of demand variables such as net investment
- Gross fixed capital formation (GFCF) is the acquisition less disposals of produced fixed assets; that is assets intended for use in the production of other goods and services for a period of more than a year. Acquisition includes both purchases of assets (new or second-hand) and the construction of assets by producers for their own use. New buildings and dwellings, and major improvements to buildings and dwellings are included in GFCF, but the acquisition and disposal of existing buildings and dwellings are not
- Current prices (CP), also known as nominal terms, are the value for an item expressed in terms of the prices of that period, for example the cost of a new machine bought in 1998 in 1998 prices
- Constant price (KP) series have had the effects of inflation or deflation removed by fixing the prices of goods and services in one period (the base year), so that only the volumes change. For example the cost of a new machine bought in 1998 in 2009 prices
- Chained volume measures (CVM) are a series of economic data from successive years put in real terms by computing the production volume for each year in the prices of the preceding year. The data are then chain linked together to obtain a time-series of production figures from which the effects of price changes (that is, monetary inflation or deflation) have been removed. In other words, a series is obtained from the raw data which reflects only the production volume
- Institutional sectors are defined in the System of National Accounts (SNA) glossary as: units that are grouped together to form institutional sectors; on the basis of their principal functions, behaviour and objectives

The institutional units of the UK that make up the total economy are grouped into five mutually exclusive sectors:

1. Non-financial corporations
2. Financial corporations
3. General government
4. Non-profit institutions serving households
5. Households

In the case of the non-financial sector, it can be further broken down into the private sector (those units controlled by private individuals or groups), and public corporations (units controlled by the state).

5 . Changes to methodology

There have been a number of improvements and key changes to the methodology for estimating capital stocks and the consumption of fixed capital. The most significant changes are summarised below:

- changes to the estimation of GFCF – there have been significant changes to the estimation of GFCF since the 2010 publication. These, and their impact on estimates of GFCF, are described in detail in the article [Explaining UK Investment Estimates: past, present & future \(654.1 Kb Pdf\)](#) , published in March, 2014
- the inclusion of cultivated assets in the estimates for the first time
- new data sources for artistic originals and operating surplus mark-up for own account software
- changes to the Standard Industrial Classification (SIC) - this has been updated from SIC 2003 to SIC 2007, and has an impact on the industry breakdowns
- changes to the level of detail in the PIM - now processes data for series at the asset by industry level, with no further breakdown by institutional sector. In the 2010 estimates, processing in the PIM was carried out at the asset by industry by sector level
- changes to the methods for estimation of breakdowns by institutional sector – now estimated using fixed proportions, rather than being processed throughout at the sector level
- changes to the deflation methodology – now uses the GFCF weighted asset deflators implemented for GFCF in Blue Book 2013 (1997-present), which replaces the 2010 asset by industry deflators

The key areas of improvements still to be implemented are:

- restore consistency with other National Accounts publications – due in Blue Book 2014. These estimates are not consistent with the 2013 United Kingdom National Accounts ([Blue Book](#)). These estimates have been produced using Blue Book 2013 GFCF methods (see [Explaining UK Investment Estimates: past, present & future](#)) plus reconverted GFCF source data, for all years, from SIC 2003 to SIC 2007; the data does not include European System of Accounts (ESA) 2010 changes. Consistency will be restored with the next publication of this release (scheduled for November 2014), which will be consistent with the estimates used in Blue Book 2014 (including ESA10 changes)
- produce estimates for General, Central and Local Government using the new methodology. As consequence of Blue Book 2014 timetable constraints, ONS has been unable to fully implement the new methodology to produce estimates for the central and local government sectors. As a result, the sector totals used in the previous publication in 2010 have been maintained and the estimates for 2010 to 2012 have been forecast for these sectors based on historic trends. A key input to the estimates of capital stocks and the consumption of fixed capital are gross fixed capital formation (GFCF) investment estimates which come from sample surveys and administrative sources. This means that any updates to gross fixed capital formation (GFCF) for these sectors are not reflected in this release. All other sectors have been produced using ONS' new system and methods. ONS will aim to resolve this issue in time for the publication of Blue Book 2016
- provide a breakdown for institutional sector non-financial corporations (S.11) into public corporations (S.11001) and private non-financial corporations (S.11PR). It has not been possible to provide a breakdown of the institutional sector non-financial corporations (S.11), into public corporations (S.11001) and private non-financial corporations (S.11PR). ONS will provide an institutional sector breakdown into S.11001 and S.11PR in Capital Stocks, Consumption of Fixed Capital, 2014 to be published in November 2014. ONS will aim to provide a breakdown by asset for both of these institutional sectors in time for the publication of Blue Book 2016
- fully introduce new data for NPISH. In these estimates and for Blue Book 2014, ONS has implemented the new methodology to produce estimates for the non-profit institutions serving households (NPISH) sector. NPISH includes for example charities and trade unions. However, the NPISH data from the PIM model were fixed at an early stage of the production process due to deliveries required to meet the Blue Book 2014 timetable. NPISH estimates have not been re-calculated by the PIM since this time, therefore they are inconsistent with the outputs for other non-government sectors. ONS plans to remove this inconsistency when the National Accounts revision policy allows

For a full description of the changes, and an assessment of the impact they have had on the estimates of capital stocks and the consumption of fixed capital, please see the methodological changes to the estimation of capital stocks and consumption of fixed capital and impact of the methodological changes to the estimation of capital stocks and consumption of fixed capital articles published on 25 June and 02 July 2014.

Consistency with other publications

These estimates are not consistent with the 2013 United Kingdom National Accounts ([Blue Book](#)). These estimates have been produced using Blue Book 2013 GFCF methods (see [Explaining UK Investment Estimates: past, present & future](#)) plus reconverted GFCF source data, for all years, from SIC 2003 to SIC 2007; the data does not include European System of Accounts (ESA) 2010 changes. Consistency will be restored with the next publication of this release (scheduled for November 2014) which will be consistent with the estimates used in Blue Book 2014 (including ESA10 changes).

As a consequence of the Blue Book 2014 delivery timetable, ONS has been unable to fully implement the new methodology to produce estimates for the central and local government sectors. As a result, the sector totals last published in 2010 (for these sectors only) have not been revised. Estimates for 2010 to 2012 have been forecast, based on historic trends. As such, any updates to GFCF for these sectors are not reflected in this release.

ONS has also been unable to provide an institutional sector and asset breakdown of non-financial corporations (S.11), into public corporations (S.11001) and private non-financial corporations (S.11PR). This was also due to the constraints of the Blue Book 2014 delivery timetable and the requirement for additional quality assurance of the asset breakdowns.

ONS will aim to resolve both these issues in time for the publication of Blue Book 2016.

All estimates cited in this publication are available for download in the accompanying time series dataset and in the publication tables.

6 . What do you think?

ONS are striving to improve this release and its associated commentary. We would welcome any feedback you may have, and would be particularly interested in knowing how you make use of these data to inform your work. Please contact us via email: gcf@ons.gov.uk or telephone Wesley Harris on +44 (0)1633 455250.

7 . Capital stocks and consumption of fixed capital in detail

Estimates of capital stocks and the consumption of fixed capital tend to follow a relatively smooth path over time, because they are recorded as accumulated balances. Nevertheless, in cases where the asset price or GFCF have changed significantly, changes in the rate of increase or decrease in the capital stock can be observed.

Although the level of real fixed GFCF investment fell sharply during the economic downturn, by 6.9% in 2008 and 16.7% in 2009, capital stock growth remained positive during these years. This is because despite falling sharply, the level (or flow) of fixed GFCF investment remained positive and above the level of depreciation in the capital stock. This meant that both gross and net capital stock continued to grow in 2008 and 2009, albeit at slower rates compared with the decade prior to the downturn.

Estimates of gross and net capital stocks, and the consumption of fixed capital are available in both CP and CVMs in the accompanying time series dataset and in the publication tables.

Gross capital stocks

The chained volume measure of UK gross capital stocks was estimated at £6 trillion at the end of 2012, an increase of 33% since 1997 (equivalent to 1.9% growth per annum). In the decade prior to the economic downturn, gross capital stock rose on average by 2.1% per annum, however this slowed to 1.5% per annum between 2007 and 2009. In subsequent years, gross capital stock growth increased but, on average, remained below rates seen prior to the downturn (see Table 1).

Table 1: Average annual growth in the capital stock chained volume measures

Reference year: 2010 Coverage: United Kingdom

	1998- 2007	2008- 2009	2010- 2012	1998- 2012
Gross stock	2.1%	1.5%	1.7%	1.9%
Net stock	1.9%	1.1%	1.1%	1.6%
Consumption of fixed capital	3.2%	-5.0%	1.2%	1.7%

Source: Office for National Statistics

Net capital stocks

Net capital stocks account for the depreciation in assets, so both the level and the rate of increase in the net stock will be lower compared with gross stock (figure 1). Chained volume measures of UK net capital stocks were estimated at £3.5 trillion at the end of 2012, an increase of 28% since 1997 (equivalent to 1.6% growth per annum).

As with the gross capital stock estimates, net capital stock growth also slowed during the economic downturn, to an annual average growth rate of 1.1% compared with 1.9% annual growth prior to the downturn. Growth in subsequent years remained subdued, with net stock rising by just 0.7% and 1.1% in 2011 and 2012 respectively.

Figure 1: Gross and net capital stocks chained volume measures

Reference year: 2010 Coverage: United Kingdom

Figure 1: Gross and net capital stocks chained volume measures

Reference year: 2010 Coverage: United Kingdom

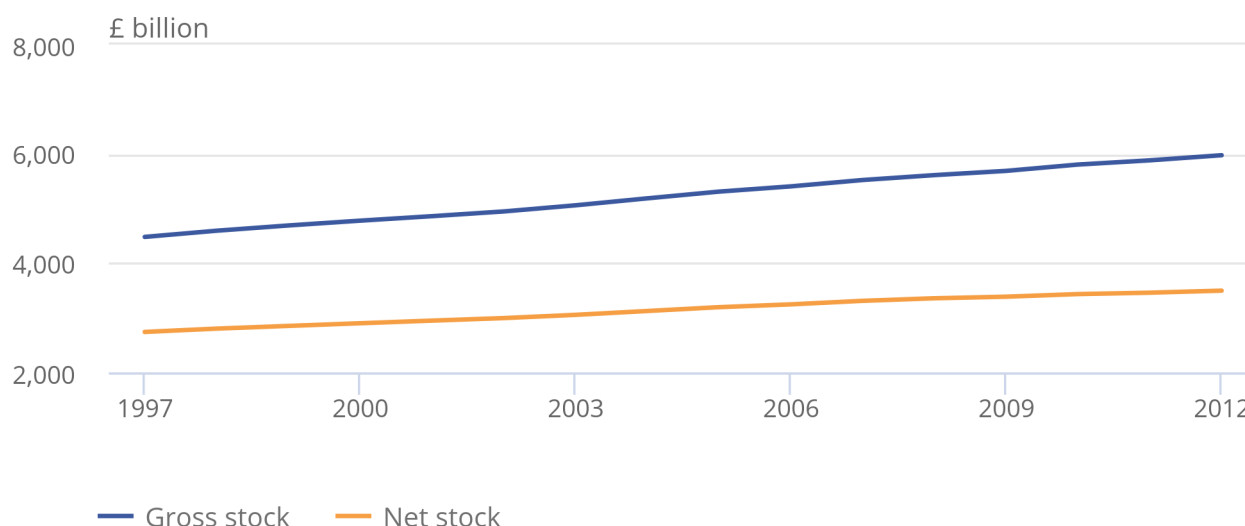

Source: Office for National Statistics

Consumption of fixed capital

At the end of 2012, the chained volume measure of UK consumption of fixed capital was estimated at £183 billion, an increase of 28% since 1997 (equivalent to 1.7% growth per annum). In contrast with the gross and net capital stock estimates, capital consumption is a flow variable and showed negative growth during the economic downturn. The level of consumption of fixed capital peaked in 2007 at £196 billion, but fell by 7.4% and 2.6% in 2008 and 2009 respectively to reach £176 billion in 2009. This was caused by a sharp fall in household transfer costs (costs associated with purchasing or disposing of an asset), which can be attributed to the adverse impact of the financial market shock on the housing market. Growth in the consumption of fixed capital subsequently picked up, albeit at a slower rate compared with pre-downturn rates. In 2012, the level of the consumption of fixed capital was £13 billion lower than the 2007 peak (see Figure 2).

Figure 2: Consumption of fixed capital estimates chained volume measures

Reference year: 2010 Coverage: United Kingdom

Figure 2: Consumption of fixed capital estimates chained volume measures

Reference year: 2010 Coverage: United Kingdom

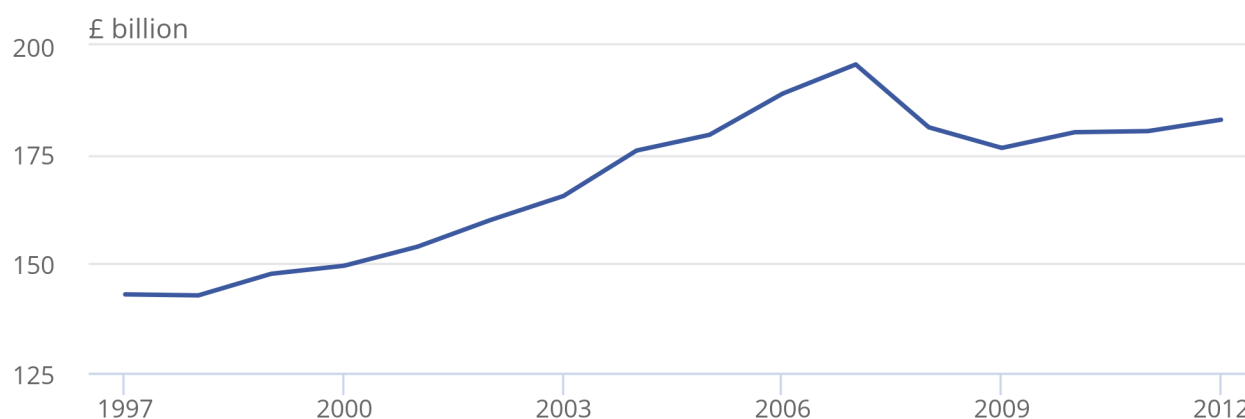

Source: Office for National Statistics

Also published as part of this release are estimates of the gross capital stock, net capital stock, and consumption of fixed capital at an institutional sector, asset and industry level. Further information on the detailed classification of these three areas can be found in the ONS '[concepts, sources and methods](#)' publication.

8 . Analysis by institutional sector

The percentage share of net capital stocks owned by the institutional sectors remained relatively stable between 1997 and 2012 in CVM terms. The net capital stocks estimates have been used for this analysis because it is a measure of the market value of fixed assets, that is, what these assets were worth at the time. Users will notice a large change in estimates of 'other machinery and equipment', in non-financial corporations (S.11) and central government (S.13) in 2005. This was due to the reclassification of British Nuclear Fuels Limited (BNFL) in April 2005 - more information is available in the background notes.

At the end of 2012, non-financial corporations (NFCs) were estimated to have held the largest share of total net capital stock at £1.5 trillion (43%), followed by the households and non-profit institutions serving households (NPISH) sector which held an estimated £1.3 trillion (38%) of assets.

Within this, NFCs held the largest number of assets in 'other buildings and structures', at £805 billion (54% of total net capital stock held by NFCs). Households and NPISH primarily held assets in dwellings (excluding land) at £1.3 trillion (96% of total net capital stock held by households).

Figure 3: Net capital stocks by institutional sector, 1997 and 2012, chained volume measures

Reference year: 2010 Coverage: United Kingdom

Figure 3: Net capital stocks by institutional sector, 1997 and 2012, chained volume measures

Reference year: 2010 Coverage: United Kingdom

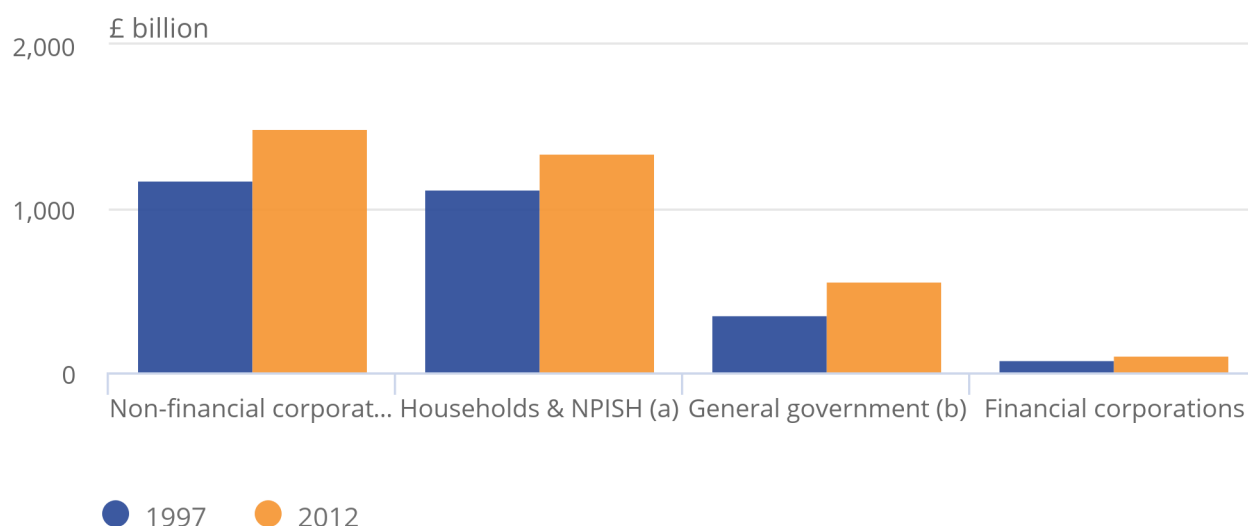

Source: Office for National Statistics

Notes:

1. (a) NPISH stands for non-profit institutions serving households, such as universities and charities. (b) General Government (i.e. Central and Local Government) sectors have been forecast based on historic trends, any updates to GFCF for these sectors are not reflected in the estimates in this release – see changes to methodology section for further details

Figure 3 and Table 2 show that all institutional sectors experienced growth in net capital stocks between 1997 and 2012, albeit at different rates. In percentage terms, general government experienced the strongest growth at 56% (equivalent to 3.0% per annum), followed by NFCs at 27% (equivalent to 1.6% per annum) and financial corporations, which rose by 24% (an increase of 1.5% per annum). Households and NPISH increased by 19%, or 1.2% per annum.

Table 2 shows that the economic downturn affected the growth of net capital stock to varying degrees by institutional sectors. For example, growth in net capital stock held by financial corporations was adversely affected by the downturn, falling from 2.0% per annum in the pre-downturn decade, to 0.8% in 2008 and 2009 before falling again to just 0.3% on average in subsequent years. In contrast, growth in net capital stock held by general government remained stable during the downturn at 2.6%, before rising strongly in subsequent years.

Table 2: Average annual growth in the net capital stock by institutional sector

Chained Volume Measures

	1998- 2007	2008- 2009	2010- 2012	1998- 2012
Non-financial corporations	1.9%	1.2%	0.8%	1.6%
Households and NPISH	1.6%	0.5%	0.0%	1.2%
General Government	2.6%	2.6%	4.6%	3.0%
Financial corporations	2.0%	0.8%	0.3%	1.5%
Total net capital stock	1.9%	1.1%	1.1%	1.6%

Source: Office for National Statistics

Figure 4 highlights the contribution that each institutional sector made to annual growth in the net capital stock between 1998 and 2012. It shows that the strong rise in general government net capital stock growth partially offset slower net stock growth for households and NFCs, which accounted for a relatively higher share of the level over the entire period. It also shows a gradual slowdown in the contribution made from financial corporations over the entire period.

Figure 4: Contributions to annual net stock growth by institutional sector chained volume measures, %

Reference year: 2010 Coverage: United Kingdom

Figure 4: Contributions to annual net stock growth by institutional sector chained volume measures, %

Reference year: 2010 Coverage: United Kingdom

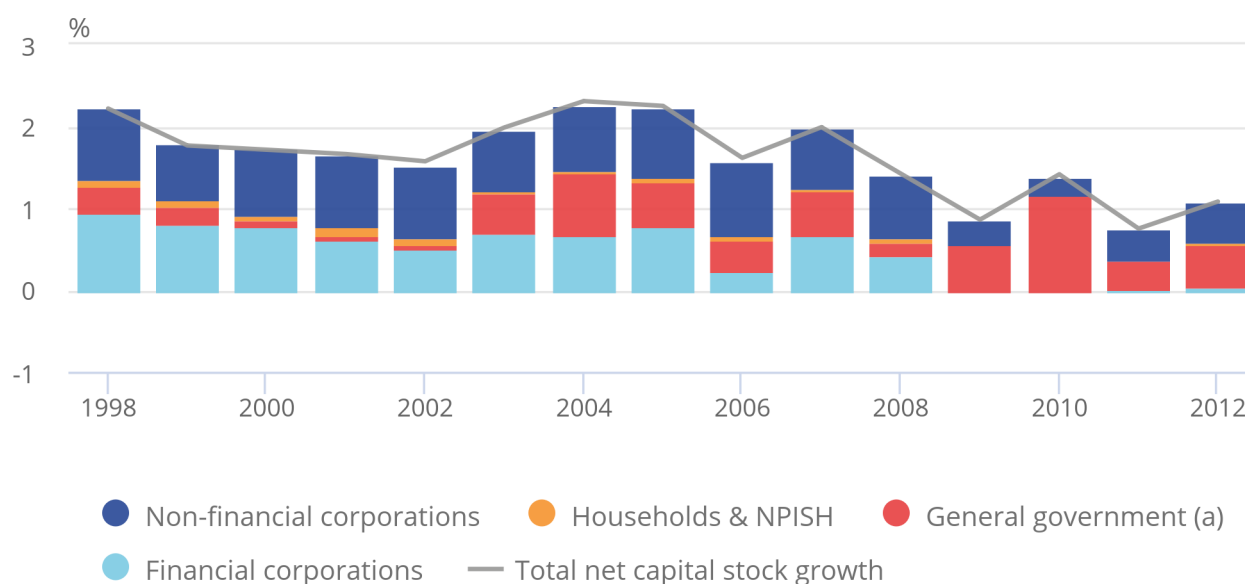

Source: Office for National Statistics

9 . Analysis by type of asset

Figure 5 shows that 'dwellings' accounted for the largest share of assets in 2012, at £1.4 trillion (41.2% of the total net capital stocks in 2012). 'Other buildings and structures' accounted for the second largest share at 37.8% (£1.3 trillion in 2012), while 'other machinery and equipment', 'intangible fixed assets' and 'other assets' follow with 15.1%, 3.3% and 2.7% respectively.

Figure 5: Net capital stocks estimates by asset, 1997 and 2012, chained volume measures

Reference year: 2010 Coverage: United Kingdom

Figure 5: Net capital stocks estimates by asset, 1997 and 2012, chained volume measures

Reference year: 2010 Coverage: United Kingdom

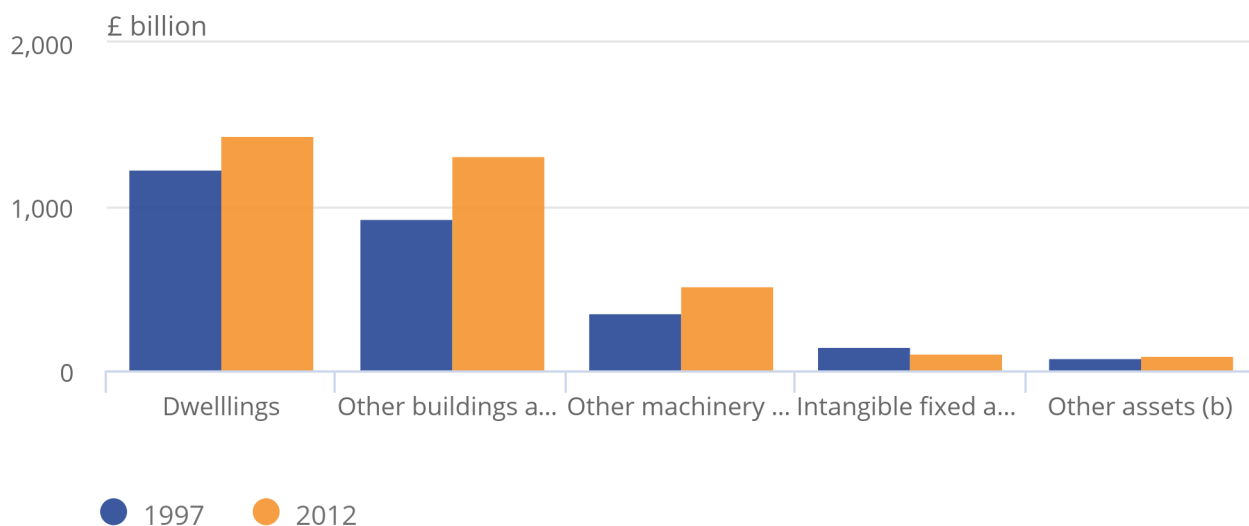

Source: Office for National Statistics

Notes:

1. (a) Intangible fixed assets include software, entertainment and mineral exploration. (b) Other assets includes transport equipment and cultivated assets

Figure 5 and Table 3 show that net capital stocks of 'intangible fixed assets' were the only assets to decrease between 1997 and 2012, falling by 2% per annum on average over the entire period. The asset that experienced the strongest growth was 'other machinery and equipment', which increased by 50% over the entire period (or 2.7% per annum), followed by 'other buildings and structures', which increased by 42% since 1997 (2.4% per annum).

Table 3 shows that the economic downturn affected the pace of net capital stock accumulation by varying amounts across assets. For example, 'other buildings and structures' rose at broadly similar rates across the pre-downturn (2.4%), downturn (2.4%), and post-downturn (2.5%) periods. In contrast, 'other machinery and equipment' growth fell to 1.0% and 0.8% during the downturn and in subsequent years, compared with 3.7% average annual growth in the pre-downturn decade.

Table 3: Average annual growth in net capital stock by asset

Chained Volume Measures (CVM)

	1998- 2007	2008- 2009	2010- 2012	1998- 2012
Dwellings	1.4%	0.5%	0.2%	1.0%
Other buildings and structures	2.4%	2.4%	2.5%	2.4%
Other machinery and equipment	3.7%	1.0%	0.8%	2.7%
Intangible fixed assets	-2.0%	-2.5%	-1.8%	-2.0%
Other assets	1.6%	-0.7%	0.0%	1.0%
Total net stock	1.9%	1.1%	1.1%	1.6%

Source: Office for National Statistics

Figure 6 decomposes annual net capital stock growth between 1998 and 2012, according to the contribution made from the headline assets cited in Table 3. The largest growth in net capital stock between 1998 and 2012 was in 'other machinery and equipment' (2.7%) and 'other buildings and structures' (2.4%). This reflected relatively strong growth in both assets and the relatively large share of 'other buildings and structures'. 'Intangible fixed assets' showed a consistently negative contribution to growth. During the economic downturn, 'other buildings and structures' continued to make strong positive contributions to annual growth, while the contributions from 'other machinery and equipment' and 'dwellings' fell and have not increased since.

Figure 6: Contributions to annual net stock growth by asset chained volume measures, %

Reference year: 2010 Coverage: United Kingdom

Figure 6: Contributions to annual net stock growth by asset chained volume measures, %

Reference year: 2010 Coverage: United Kingdom

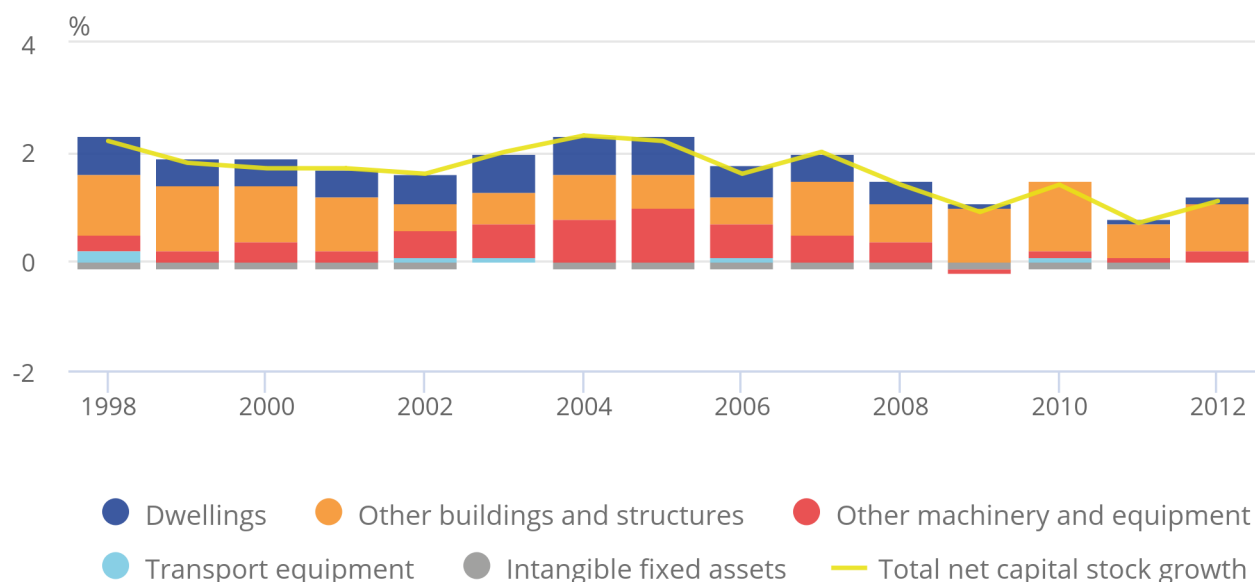

Source: Office for National Statistics

Asset and sector estimates for all measures of capital stock and capital consumption for CP and CVMs are available in the accompanying time series dataset and in the publication tables.

10 . Analysis by industry

Estimates of capital stocks and the consumption of fixed capital can be analysed by industry using the [UK Standard Industrial Classification 2007](#).

In these estimates there are four broad industry groupings; manufacturing, other production (agriculture, mining, electricity, gas, water and waste), construction and services. The share of the net capital stock held by the four broad industry groupings reflects the relative sizes of these groups in nominal Gross Value Added (GVA) terms. Table 4 shows that the services industries (sections G-T) held an estimated £2,769 trillion (79%) of total net capital stocks at the end of 2012. Other production industries (sections A, B, D and E) held £279 billion (8%); construction (section F) held £248 billion (7%) and manufacturing (section C) held £200 billion (6%). Since 1997, the percentage share of these industry groupings was relatively stable, although both the other production and service industries increased their percentage shares by 2% since 1997, while the manufacturing and construction industries both reduced their percentage share by 2%.

Table 4: The value in £ billion and percentage of net capital stocks held by broad industry groupings, 1997 and 2012

Chained Volume Measures (CVM)

		1997		2012		Year on year change £bn	Year on year % change
		Net capital stocks £bn	Share of assets held %	Net capital stocks £bn	Share of assets held %		
ABDE	Other production	160	6	279	8	119.2	2.1
C	Manufacturing	199	7	200	6	0.8	-1.5
F	Co	252	9	248	7	-4.8	-2.1
G to T	Services	2,128	78	2,769	79	641.4	1.6
TOTAL Total		2,740	100	3,496	100	755.9	0.0

Source: Office for National Statistics

Figure 7: Net capital stocks by broad industry groups, 1997 and 2012 chained volume measures

Reference year: 2010 Coverage: United Kingdom

Figure 7: Net capital stocks by broad industry groups, 1997 and 2012 chained volume measures

Reference year: 2010 Coverage: United Kingdom

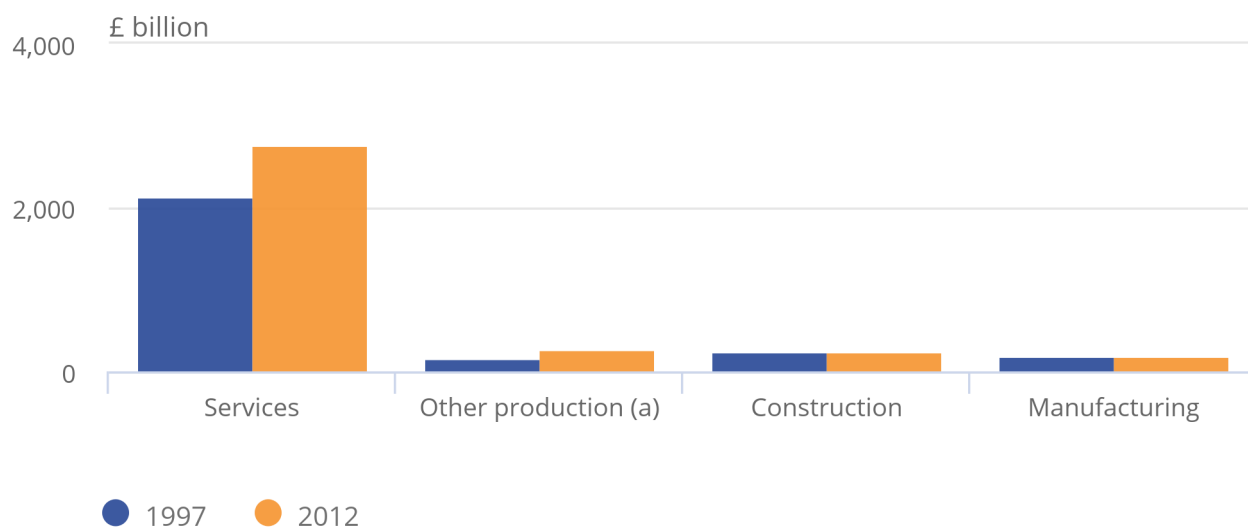

Source: Office for National Statistics

Notes:

1. (a) Other production includes agriculture, mining, electricity, gas, water and waste management

The types of fixed assets held as stock by the industrial sectors varied. For example, in 2012 service industries held the majority of their total net stocks either in 'dwellings' (£1,296 billion or 47%), or in 'other buildings and structures' (£985 billion or 36%).

Other production industries also held the majority of their total capital stocks as 'other buildings and structures' (£172 billion or 62%), however they also held a significant proportion of capital stocks as 'other machinery and equipment' (£87 billion or 32%).

The construction industry held the majority of their capital stocks in 'dwellings' (£144 billion or 58%) and 'other buildings and structures' (£89 billion or 36%).

In contrast, manufacturing industries held the majority of their capital stocks in 'other machinery and equipment' at (£116 billion or 58%) while 'other buildings and structures' accounted for a relatively small proportion (£75 billion or 37%).

Table 5: Net capital stock as a percentage of fixed assets held by asset and broad industry groups 2012

Current prices (CP)

						%
	ABDE Other C	Manufacturing F	Construction	G to T	Total	
	production			Services		
Other machinery and equipment	32	58	4	11	15	
Transport equipment	2	0	1	3	3	
Dwellings (excl land)	z	z	59	47	41	
Other buildings and structures	61	37	36	35	37	
Intangible fixed assets	3	4	0	3	3	
Cultivated assets	2	z	z	z	0	
Total fixed assets	100	100	100	100	100	

Source: Office for National Statistics

Notes:

1. (a) Totals may not sum due to rounding
2. z = data not applicable for this asset in this industry

As with the institutional sector and asset breakdowns, growth in net capital stock showed variation across the industries (Table 6). For example, the net capital stock held by manufacturing industries fell during the economic downturn, by 0.7% on average per annum in 2008 and 2009, before continuing to fall by 0.9% between 2010 and 2012. In contrast, growth in the net capital stock held by other production industries rose by 4.6% during the downturn, from 3.6% in the pre-downturn decade, and remained at this level in the most recent years.

Table 6: Average annual growth in net capital stock by industry

Chained Volume Measures (CVM)

Net stock by industry (CVM)	1998-2007	2008-2009	2010-2012	1998-2012
Manufacturing	0.5%	-0.7%	-0.9%	0.0%
Other production	3.6%	4.6%	3.9%	3.8%
Construction	0.3%	-0.8%	-1.0%	-0.1%
Services	2.1%	1.2%	1.2%	1.8%
Total net stock	1.9%	1.1%	1.1%	1.6%

Source: Office for National Statistics

Reflecting the growth rates and the relative shares in Tables 5 and 6, Figure 8 shows that services industries consistently made the largest positive contribution to annual growth in the total net capital stock between 1998 and 2012. However, contributions from this industry fell during the economic downturn, while the contribution made from other production industries remained broadly stable.

Figure 8: Contributions to annual net capital stock growth by industry chained volume measures, %

Reference year: 2010 Coverage: United Kingdom

Figure 8: Contributions to annual net capital stock growth by industry chained volume measures, %

Reference year: 2010 Coverage: United Kingdom

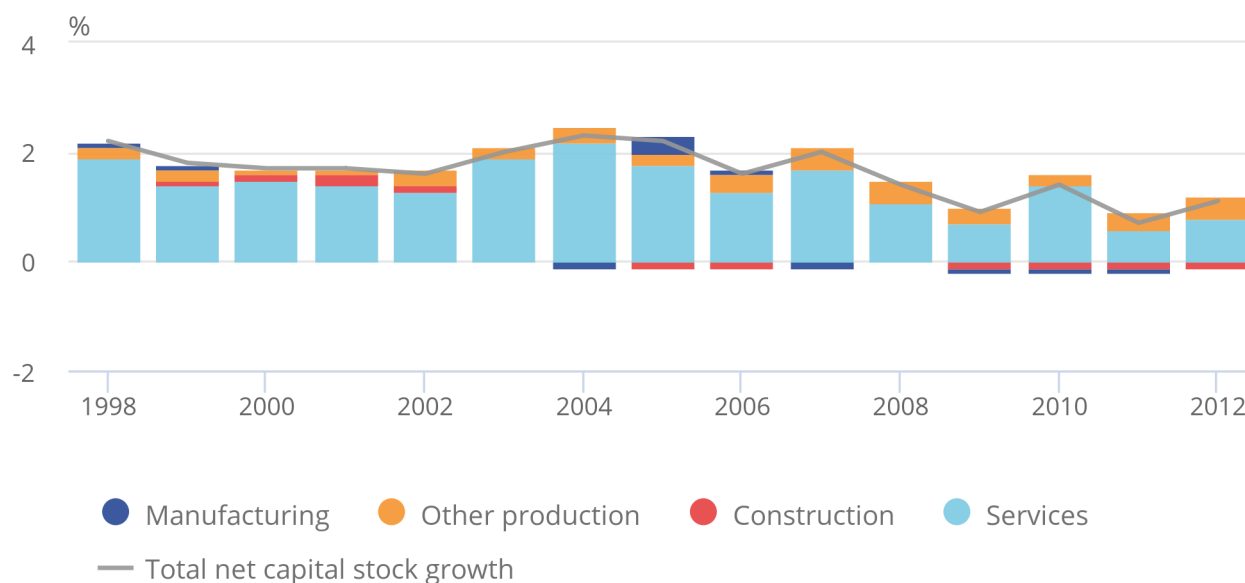

Source: Office for National Statistics

Estimates by industry for all measures are available in the accompanying time series dataset and in the publication tables.

11 . Capital output ratio analysis

The capital output ratio is calculated by dividing capital stocks estimates by Gross Value Added (GVA), to obtain a measure of the capital intensity of each industry. GVA is the value of output less the value of intermediate consumption; it is a measure of the contribution to Gross Domestic Production (GDP) made by an individual producer, industry or sector. Intermediate consumption consists of the value of the goods and services consumed as inputs by the process of production, excluding fixed assets whose consumption are recorded as consumption of fixed capital; the goods or services may be either transformed or used up by the production process.

The capital output ratio shows the ratio of capital stocks to output. It has been calculated for gross and net capital stocks measures in the publication tables back to 1997.

All else being equal, if there is a higher level of capital stock in the economy; workers should theoretically be able to produce a greater quantity or quality of output using the same quantity of labour input. Thus, higher level of productivity arises because workers have more, or better tools or facilities at their disposal.

Figure 9 shows that using this measure, the most 'capital intensive' industry in 2012 was the real estate industry, which held the vast majority of its assets in dwellings. Manufacturing, construction and utilities industries also showed relatively high levels of 'capital intensity' (of which a smaller proportion of this can be attributed to dwellings). In contrast, other professional and government services industries showed smaller rates of capital intensity.

Figure 9: Capital intensity by industry sector

Net stocks in 2012 divided by Gross Value Added (GVA) in 2012

Figure 9: Capital intensity by industry sector

Net stocks in 2012 divided by Gross Value Added (GVA) in 2012

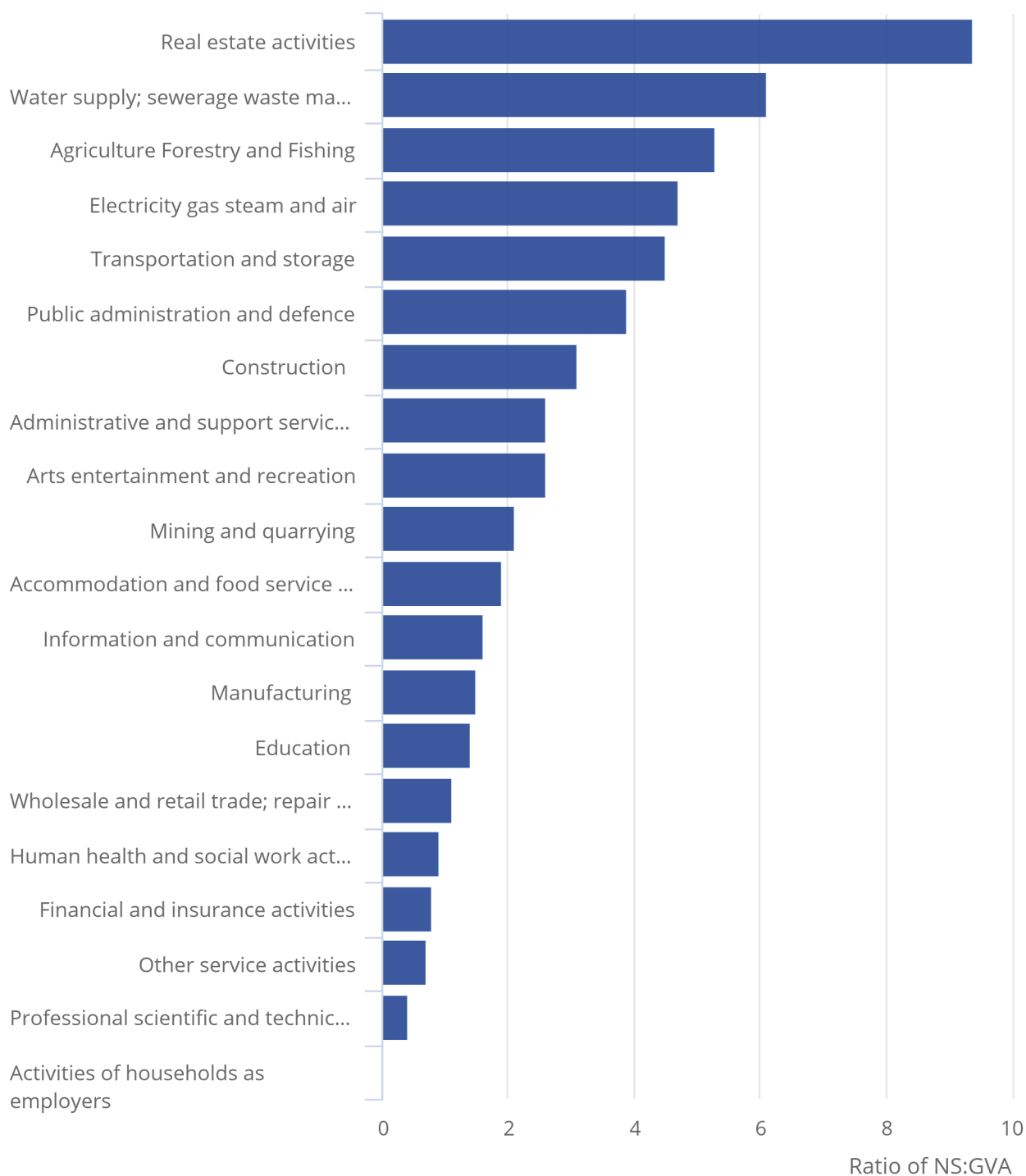

Industries have different levels of capital output ratios over time, as shown in Figure 10, which indexes the aforementioned ratios to 2010=100. An increase in a line shows that the capital output ratio has increased. Construction and manufacturing rose sharply in their intensity in 2008; this was because the level of GVA fell during this period while the capital stock continued to grow.

Figure 10: Net capital stocks to output ratio, chained volume measures

ratio of net stock (NS): Gross Value Added (GVA)

Figure 10: Net capital stocks to output ratio, chained volume measures

ratio of net stock (NS): Gross Value Added (GVA)



Source: Office for National Statistics

Notes:

1. Index 2010=100

Capital output ratio estimates by industry for all measures are available in the accompanying time series dataset and in publication tables.

12 . Net capital stocks per employed person

In this release, ONS have also published data for the level of capital stock per employed person. Net capital stocks are used in this calculation because they provide a better estimate of the value of capital stocks at a point in time than gross stocks. Data on employment includes both employees and the self-employed by industry sector, sourced from table [EMP14 \(262.5 Kb Excel sheet\)](#) of the ONS [Labour Market Statistics](#), May 2014.

Figure 11 shows the annual growth in capital stock per employee from 1998 to 2012. Between 2008 and 2009 there were sharp rises, reflecting a sharp fall in employees, which more than offset slower capital stock growth during this period. In the most recent years, this ratio rose at a slower rate and even fell in 2012. This suggested that firms were diverting resources away from capital and more into labour inputs. This is explored further in the [July 2014 Economic Review](#) published alongside this bulletin.

Figure 11: Year on year growth in net capital stock per employed person

% change in capital per employed person

Figure 11: Year on year growth in net capital stock per employed person

% change in capital per employed person



Source: Office for National Statistics

Capital stocks per employed person estimates by industry for gross and net stocks are available in the accompanying time series dataset and in publication tables.

13 . International comparisons

Broadly speaking, net capital stock has moved in line with the UK's major counterparts, in terms of both annual growth and capital output shares. This can be seen in figure 12, which plots the UK year on year net capital stock growth rate compared with other members of the G7¹. The UK has among the highest rates of net capital stock growth across the G7, and is broadly comparable to France. Figure 12 also shows that growth in the net capital stock fell noticeably across all G7 economies during the economic downturn, recovering somewhat in 2010 and 2011 before falling again in 2012 (estimates for 2012 are not currently available for all countries). The latter could have been attributed to renewed economic uncertainty in the euro area.

Figure 12: Year on year net stock growth rate of G7 economies in their own currencies

Percent

Figure 12: Year on year net stock growth rate of G7 economies in their own currencies

Percent

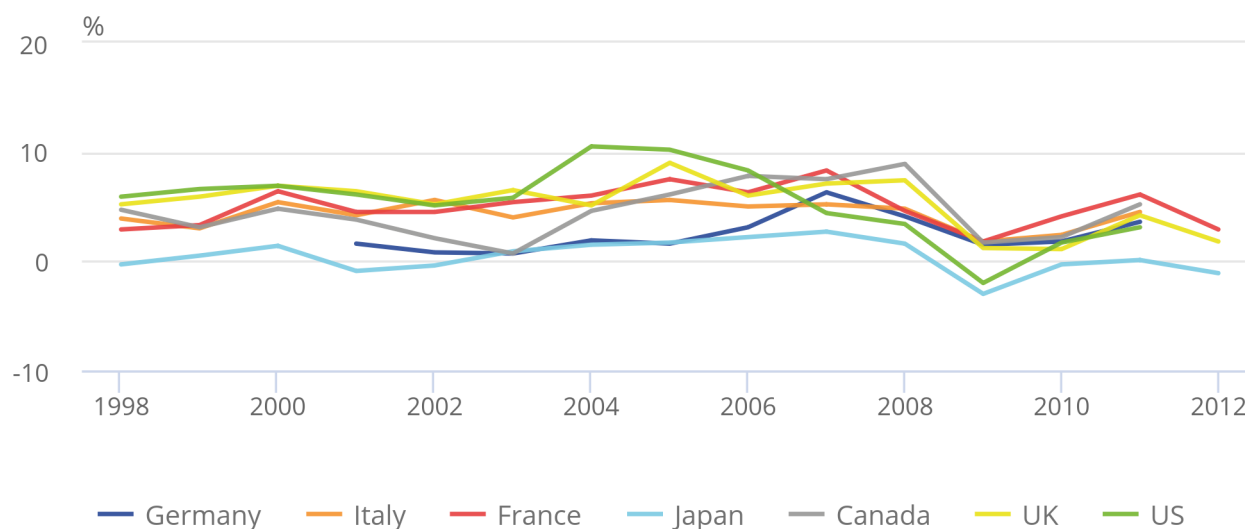

Source: Office for National Statistics

Notes:

1. Data was not available for all countries in 2012 at the time of this publication

Figure 13 presents the Capital Output Ratio compared with the same major economies. It shows that the UK had the second lowest capital output ratio at around 2.5%. This is broadly in line with relevant GFCF estimates; the UK has historically invested a smaller proportion of its GDP compared with the G7 (17% in the UK compared with 21% in both the G7 and the euro area between 1997 and 2012 respectively²). Figure 13 also shows the ratio gradually rising during the pre-downturn decade, before rising a little more strongly in 2009, when the level of net stock continued to grow while the level of GVA fell.

Figure 13: Capital Output Ratio in their Own Currencies

Net Capital Stocks Divided by Gross Value Added (GVA)

Figure 13: Capital Output Ratio in their Own Currencies

Net Capital Stocks Divided by Gross Value Added (GVA)

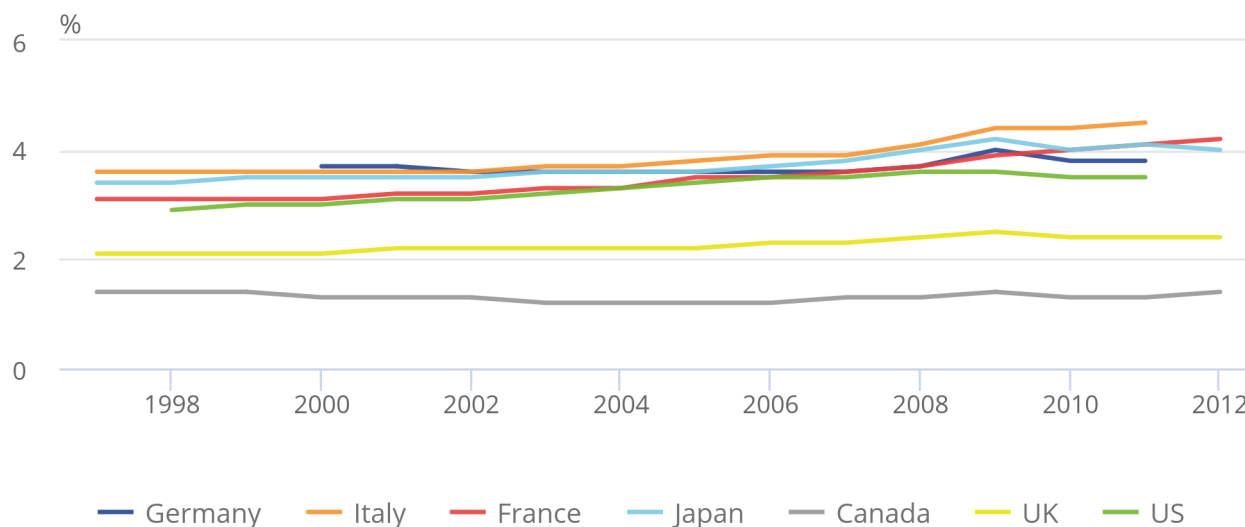

Source: Office for National Statistics

Notes:

1. Data are not available for Germany for years 1998-2000, US for 1997. Italy, US, and Germany data are not available for 2012

Notes for international comparisons

1. The G7 is a group of seven countries with advanced economies: Canada, France, Germany, Italy, Japan, United Kingdom (UK) and United States (US). All data used are taken from the [Organisation for Economic Co-Operation and Development](#) (OECD) or the country's respective national statistics institute
2. Source: World Bank

14. Background notes

1. Important information for users

These estimates are not consistent with the 2013 United Kingdom National Accounts ([Blue Book](#)). These estimates have been produced using Blue Book 2013 GFCF methods (see [Explaining UK Investment Estimates: past, present & future](#)) plus reconverted GFCF source data, for all years, from SIC 2003 to SIC 2007; the data do not include European System of Accounts (ESA) 2010 changes. Consistency will be restored with the next publication of this release (scheduled for November 2014) which will be consistent with the estimates used in Blue Book 2014 (including ESA10 changes).

The series in this release cover the period 1997 to 2012. Estimates for 2013 will be published in the next release in November 2014. Estimates for periods before 1997 are not yet available. ONS will be working to re-instate these estimates and provide users with a longer time series. An update on progress on pre-1997 estimates will be included in the November 2014 publication.

2. Revisions

There are revisions to the estimates for 1997 to 2009, this is not in line with the National Accounts revisions policy. This is the result of the introduction of new methods and more up-to-date GFCF estimates being available since the last publication in 2010. This publication will rejoin the usual National Accounts Revision Policy for Blue Book 2014.

A full explanation of the National Accounts revisions policy is available on the [ONS website \(43.3 Kb Pdf\)](#).

3. Use of the data

Capital stocks and the consumption of fixed capital estimates are produced annually and used internally by ONS in the UK National and Economic Accounts and Public Sector Finances. They are also used externally by the Bank of England, the Office for Budgetary Responsibility, Her Majesty's Treasury, the Statistical Office of the European Communities (EUROSTAT), business and research communities, educational communities, the media and the general public. These estimates are used to monitor economic performance and inform monetary and fiscal policy decisions, as well as for international comparisons.

The consumption of fixed capital is used in various ways in the National Accounts, in particular:

- a) For all sectors, consumption of fixed capital is used to convert the gross-based estimates, such as gross domestic product or gross operating surplus, into the net estimates such as net national income.
- b) For the non-market sectors (central and local government, and non-profit institutions serving households) consumption of fixed capital forms part of the sectors' contributions to the economy as measured using gross value added, and is the only component of gross operating surplus for these sectors, leaving the net operating surplus as zero.

Additionally, capital stocks and capital consumption estimates are also used in the calculation of quarterly profitability estimates of UK companies.

4. Methods

The aims of the Quality and Methodology Information (QMI) report are to provide users with a greater understanding of ONS' statistics, their quality and the methods that are used to create them. A [Quality and Methodology Information \(88.9 Kb Pdf\)](#) report for this publication can be found on the ONS website; however the methods used to compile these estimates have changed significantly since it was last updated. This bulletin and the articles that accompany it, provide an updated description of the methods and sources. ONS aims to update the QMI report ahead of the next publication in November 2014.

Estimates of capital stocks and consumption of fixed capital are now produced using a new methodology, as explained in the methodological changes to the estimation of capital stocks and consumption of fixed capital and impact of the methodological changes to the estimation of capital stocks and consumption of fixed capital articles published in June and July 2014.

Estimates of capital stocks are calculated using the Perpetual Inventory Method (PIM).

Data sources

The input data for the PIM system are provided at a low level of aggregation with industries classified using the 2007 version of the Standard Industrial Classification (SIC2007). The main input data sets entering the PIM model are given below.

i) GFCF (investment) data

The PIM uses a long run constant price time series of GFCF estimates (investment in capital assets) classified by SIC2007 industries. The series extend as far back as the nineteenth century for some long-lived assets such as buildings and dwellings. The PIM system uses constant price investment data based at 2010 prices.

Estimates of GFCF and its breakdowns by sector and asset (from 1997) are published separately in the quarterly [Business Investment Statistical Release](#).

ii) Price indices (deflators)

The capital stocks system uses, from 1997 onwards, the same deflators used to deflate GFCF; prior to 1997 consistent deflators are used. The GFCF asset deflators are constructed from product based Producer Price Indices (PPIs), Services Producer Price Indices (SPPIs), construction price indices and some Gross Domestic Product (GDP) implied deflators. The product-based deflators are weighted to assets using estimates from ONS' annual Business Spending on Capital Items Survey (BCIS). BCIS collects detailed data on GFCF by product, which informs the weight of each product in each asset. A list of the deflators used for each asset, and their source, is given in Table 6. The same deflator is used for each asset, regardless of the industry it is in. ONS is planning a full review of the GFCF deflators, as part of the [national accounts programme of continuous improvement](#).

iii) Life lengths and premature scrapping

Each asset is assumed to have a life length during which it is economically productive. This will differ between assets with buildings typically having a longer life length than computer software for example.

Bankruptcy series are used in the PIM to model firm closures, and it is assumed that half the plant assets of insolvent firms are prematurely scrapped. Bankruptcy data are provided to the ONS by the UK's Insolvency Service on an annual basis.

iv) Other data

Retirements of assets are assumed to be normally distributed around the mean asset life length. That is, not all of the stocks of an asset which lasts five years, for example, are assumed to leave the PIM after five years – rather, the retirements are spread around this date. To model this, the parameters for the distribution of asset retirements are entered into the PIM. This is called the coefficient of variation for each asset.

Understanding the data: Perpetual Inventory Method (PIM)

A PIM is an economic model that enables balance sheets (or stocks) to be calculated from the associated flows. In this case, the PIM uses GFCF estimates to model the value of capital stocks in use in the UK. Assumptions about the life of these capital stocks are used to ensure that they are withdrawn from the

model when they are no longer economically useful.

For estimates of consumption of fixed capital and net capital stocks, assets are written down (i.e. decrease in value) over their lifetime. For gross capital stocks, the asset is valued at its new replacement cost until it is retired.

In the ONS PIM straight line depreciation is assumed. This is a depreciation profile based on a constant rate for the consumption of fixed capital over the service life of the asset. This service life is the total period during which the asset remains in use or ready to be used, in a productive process, even if the asset has more than one owner.

The main measures produced by the PIM are gross capital stocks, net capital stocks and consumption of fixed capital by asset, industry and sector. The PIM calculates all the series at constant prices and then uses appropriate price indices to produce (reflate) current price estimates.

The PIM uses GFCF at constant prices for low-level assets and industries across the whole economy. It calculates the capital stocks and consumption of fixed capital series at constant prices at this level. It then applies proportions to sectorise these across the economy based on the historic pattern of capital stocks across sectors of the economy. These series are then reflated using deflators to give current price estimates.

Further information on PIM model can be found in the following articles: [UK capital stocks developments in coverage and methodology \(446.3 Kb Pdf\)](#) [Improving non financial balance sheets and capital stocks \(609.9 Kb Pdf\)](#)

International reporting standards

The International Financial Reporting Standards (IFRS) were introduced from 2005 onwards in the UK. IFRS is the legally-required financial reporting framework for the consolidated accounts of EU listed groups of companies. IFRS differs in some respects from the UK financial reporting standards.

The impact on the capital stocks and consumption of fixed capital estimates is difficult to assess as the impact of the transition to IFRS varies by company. Work by ONS provided little evidence that material differences would occur as a result of the transition. Furthermore, the Quarterly Capital Expenditure Survey, which is the source for around 50% of GFCF estimates, asks respondents to record their investment data without any allowance for depreciation. On this basis, the transition to IFRS should not prevent time series analysis of the capital stocks and consumption of fixed capital dataset.

Further information on methodology

Users will notice a large change in estimates of 'other machinery and equipment', in non-financial corporations (S.11) and central government (S.13) in 2005. This is due to the reclassification of British Nuclear Fuels Limited (BNFL) in April 2005. As part of this classification change, nuclear reactors were transferred from [British Nuclear Fuels Limited \(BNFL\) \(414.3 Kb Pdf\)](#) to the Nuclear Decommissioning Authority (NDA). BNFL is classified as a public corporation in National Accounts and the NDA as a central government body. The estimates in this release reflect this transfer from the public corporations sector. The value of the transfer was -£15.6 billion. The negative value reflects the fact that the reactors are at the end of their productive lives and have large decommissioning and clean-up liabilities.

International comparisons

The UK aims to produce the capital stocks and consumption of fixed capital estimates to correspond with international standards, namely the System of National Accounts (SNA) and the European System of Accounts (ESA). The PIM model used to calculate capital stocks and consumption of fixed capital is utilised across the world and is in line with international guidance. The way in which the PIM model and its assumptions are implemented will differ between countries. This will reflect the differing circumstances in different countries. This means that users can compare estimates between countries but should be aware that differences in methods may contribute to differences in estimates.

Both [Eurostat](#) and the [OECD](#) hold internationally comparable estimates for capital stocks and the consumption of fixed capital. When comparing between countries, users should ensure that they are comparing figures in the same currency and that there are no definitional differences noted.

Eurostat currently have a reservation in place concerning the average life length of roads in the UK. The UK PIM model uses an average life length of 75 years, whereas European guidance states that it should be in the range of 50 to 60 years. By reducing the average life length of roads this asset will live for a shorter period. Therefore the consumption of fixed capital for this asset will increase. Reservations are

used to bring greater consistency and compliance with regulations across member states. ONS is working to lift the reservation.

Comparisons with Other data sources

National Balance Sheet (NBS)

There are links between the net capital stocks estimates and the estimates shown for AN.111 Fixed assets in the non-financial section of the NBS. In the NBS, estimates are taken directly from the current price net capital stocks dataset for assets 'machinery and equipment' and 'intangible fixed assets' for all sectors except central and local government.

For all other assets, data are calculated based on a wide range of data sources about asset values in the economy. For this reason, these two data sources will show differing values. The biggest difference is the valuation of dwellings. The capital stocks data uses investment data over time in the dwellings only and not the land. The NBS is calculated using property market data and also includes the value of land. As a result, the valuation of fixed assets in the NBS are higher than in the net capital stocks dataset.

Capital services

Capital services are the flow of services into the production of output that are generated by the capital stock, as opposed to the stock of capital itself. Capital services are a measure of capital input that is more suitable for analysing and modelling productivity.

The fundamental difference between capital stocks and capital services is that whereas capital stocks are a wealth-based measure of the total amount of capital within the economy, capital services are a measure of the flow of services derived from net stock. Capital services weight together the different assets by their relative productivity, measured by a derived rent function. The rent function, otherwise known as the user cost, is essentially how much the user is willing to pay to use the asset. As a user is willing to pay up to what an asset will give back, the rent function can be seen as measuring the difference in the additional returns between assets. The rent function is important because assets such as computers and software have become cheaper over the last decade, meaning a wealth measure like capital stocks does not truly reflect the return to those assets.

The ONS has not published a paper on the stand-alone capital service also known as VICS (Volume Indices of Capital Services) since [Appleton & Wallis 2011](#). However capital service estimates have been produced for Multi Factor Productivity (MFP) the latest paper being [Field & Franklin 2014](#). However users should note that these estimates are highly experimental.

5. Quality assurance

These statistics were withdrawn from publication in 2011 after standard ONS quality assurance checks raised issues with the quality of the data. As explained in a [progress](#) update published on 17 January 2013, ONS identified two main issues which prevented publication:

- the transition from the Standard Industrial Classification 2003 (SIC2003) to the Standard Industrial Classification 2007 (SIC2007)

- the series break in 1997

The detailed breakdown of industries on a SIC2007 basis varies greatly from the previous SIC2003. There was a series break in 1997 (the first year of national accounts central system processing) which also led to processing issues. This was due to post-1997 data having already been collected on/converted to a SIC2007 basis and pre-1997 data being on a SIC2003 basis.

To address these concerns, the estimates in this statistical bulletin and all associated outputs have been extensively quality assured in line with the Code of Practice for Official Statistics.

What quality assurance has taken place?

Quality assurance checks have included detailed analysis at all levels of the data, to guarantee integrity and consistency. This has included a complete review of the capital stocks system in order to ensure that everything is performing as expected.

In terms of detail, the process has involved analysing all data being entered in to the system, and every process involved in the calculation of capital stocks estimates to ensure that the outputs are correct according to our specified methodology.

The quality assurance process has also included economic analysis of the estimates, to confirm that the data are changing in a plausible manner, and that expected changes over time (for example, the recent economic downturn) can be seen and explained.

To summarise, the quality assurance process has included:

- thorough dataset analysis, ensuring that the data are correct at the lowest level of detail
- a review of the deflators used within the capital stocks system, to maintain consistency with other deflators and to keep in line with National Accounts methodology
- a complete system review, to ensure integrity and consistency throughout the process
- economic analysis, to review what the data are showing at a macroeconomic level and to see how the proposed estimates compare with existing economic figures
- publication analysis – detailed checking of all published articles and tables for accuracy and to better tailor the material to serve the citizen user

Who carried out the quality assurance?

This extensive Quality Assurance process has been carried out by:

- the ONS capital stocks and Gross Fixed Capital Formation (GFCF) team
- ONS economists from the Office of the Chief Economic Advisor (OCEA)
- aspects of the methodology have been reviewed by ONS methodologists

6. What do you think?

We are striving to improve this release and its associated commentary. We would welcome any feedback you may have, and would be particularly interested in knowing how you make use of these data to inform your work. Please contact us via email: gcf@ons.gov.uk or telephone Wesley Harris on +44 (0)1633 4545250.

There is a [Business and Trade Statistics](#) community on the [StatsUserNet](#) website. StatsUserNet is the Royal Statistical Society's interactive site for users of official statistics. The community objectives are to promote dialogue between users and producers of official business and trade statistics about the structure, content and performance of businesses within the UK. Anyone can join the discussions by registering via either of the links above.

7. National statistics

The United Kingdom Statistics Authority has designated these statistics as National Statistics, in accordance with the Statistics and Registration Service Act 2007 and signifying compliance with the [Code of Practice for Official Statistics](#). Designation can be broadly interpreted to mean that the statistics:

- meet identified user needs
- are well explained and readily accessible
- are produced according to sound methods
- are managed impartially and objectively in the public interest

Once statistics have been designated as National Statistics it is a statutory requirement that the Code of Practice shall continue to be observed.

8. Social media

Follow ONS on [Twitter](#) and receive up to date information about our statistics. Like ONS on [Facebook](#) to receive our updates in your newsfeed and to post comments on our page.

9. Government Statistical Service (GSS) business statistics

To find out about other official business statistics, and choose the right data for your needs, use the [GSS Business Statistics Interactive User Guide](#). By selecting your topics of interest, the tool will pinpoint publications that should be of interest to you, and provide you with links to more detailed information and the relevant statistical releases. It also offers guidance on which statistics are appropriate for different uses.

10. Special events

ONS has published commentary, analysis and policy on 'Special Events' which may affect statistical outputs. For full details visit the [Special Events](#) page on the ONS website.

11. Release Policy

All data in this release can be downloaded free of charge from the ONS website. Here are the instructions to obtain a full time series of data from the statistical bulletin or release pages:

Select 'Data in this release' Select 'View datasets associated with this release' Select the latest release Select 'Select series from this dataset' Select the reference table of interest Select 'View series' Select the series of interest (Hint: for a custom download you can use SHIFT to select a range of series or CTRL to select multiple individual series) Select 'View selection' Select 'Download'.

12. Details of the policy governing the release of new data are available by visiting www.statisticsauthority.gov.uk/assessment/code-of-practice/index.html or from the Media Relations Office email: media.relations@ons.gsi.gov.uk

14th November 2014 - Correction

**Please note, as of 14th November 2014, Table 2.5.2 previously published on 2nd July 2014 has been amended.
This error affects total 'other production' (MRU) and 'manufacturing' (MQX7). capital stocks to output ratios.**

Important Information for Users

This is the first publication of capital stock estimates since 2010. Estimates of capital stocks and consumption of fixed capital are now produced using a new methodology, as explained in the [‘methodological changes to the estimation of capital stocks and consumption of fixed capital’](#) and [‘impact of the methodological changes to the estimation of capital stocks and consumption of fixed capital’](#) articles published in June and July 2014. Users are advised to read these articles and the background notes of this release .

Key changes to the 2013 publication tables are:

A change to the **Standard Industrial Classification (SIC)** - this has been updated from SIC2003 to SIC2007, and has an impact on the industry breakdowns;

'Cultivated' assets have been included in these estimates for the first time;

A detailed breakdown of 'Intangible' assets has been provided in the publication tables.

It has not been possible to provide an asset breakdown of the institutional sector non-financial corporations (S.11), into public corporations (S.11001) and private non-financial corporations (S.11PR). ONS will aim to resolve this issue in time for the publication of Blue Book 2016.

ONS has been unable to fully implement the new methodology produce estimates for the central and local government sectors.

ONS has been unable to fully implement the new methodology to produce estimates for the non-profit institutions serving households (NPISH) sector. NPISH includes for example charities and trade unions. This means that the changes described in the article published on 25 June 2014 have been implemented. However the NPISH data from the PIM model were fixed at an early stage of the timetable and are not consistent with the outputs for other non-government sectors. ONS plan to remove this inconsistency as National Accounts revision policy allows.

All data within these tables are available to download for periods 1997 to 2012 from the time series dataset.

[Important information](#)

[Enquiries](#)

Links to tables	Gross Capital Stock	Net Capital Stock	Consumption of Fixed Capital
By Asset and Sector at Current Prices	1.1.1	2.1.1	3.1.1
Intangible Asset and Sector breakdown at Current Prices	1.1.1l	2.1.1l	3.1.1l
By Asset and Sector at Chain Volume Measures	1.1.2	2.1.2	3.1.2
Intangible Asset and Sector breakdown and Chained Volume Measures	1.1.2l	2.1.2l	3.1.2l
By Industry at Current Prices	1.2.1	2.2.1	3.2.1
By Industry at Chained Volume Measures	1.2.2	2.2.2	3.2.2
By Industry and Asset, latest year, at Current Prices	1.3.1	2.3.1	3.3.1
By Industry and Asset, latest year, at Current Prices: CDID Lookup	1.3.1b	2.3.1b	3.3.1b
By Industry and Intangible Asset, latest year, at Current Prices: CDID Lookup	1.3.1l	2.3.1l	3.3.2l
By Industry and Intangible Asset, latest year, at Current Prices: CDID Lookup	1.3.1lb	2.3.1lb	3.3.2lb
By Industry and Asset, latest year, at Chained Volume Measures	1.3.2	2.3.2	3.3.2
By Industry and Intangible Asset, latest year, at Chained Volume Measures: CDID Lookup	1.3.2b	2.3.2b	3.3.2b
By Industry and Intangible Asset, latest year, at Chained Volume Measures: CDID Lookup	1.3.2l	2.3.2l	3.3.2l
By Industry and Intangible Asset, latest year, at Chained volume Measures: CDID Lookup	1.3.2lb	2.3.2lb	3.3.2lb
By Industry and Asset, latest year, at Current Prices: in Percentage terms	1.4.1	2.4.1	3.4.1
By Industry and Asset, latest year, at Current Prices: CDID Lookup	1.4.1b	2.4.1b	3.4.1b
By Industry and Intangible Asset, latest year, at Current Prices: in Percentage terms	1.4.1l	2.4.1l	3.4.1l
By Industry and Intangible Asset, latest year, at Current Prices: CDID Lookup	1.4.1lb	2.4.1lb	3.4.1lb
Capital Output Ratio by Industry at Current Prices	1.5.1	2.5.1	3.5.1
Capital Output Ratio by Industry at Chained Volume Measures	1.5.2	2.5.2	3.5.2
By Industry per Employee, at Current Prices	1.6.1	2.6.1	
By industry per Employee, at Chained Volume Measures	1.6.2	2.6.2	

Note: data in the tables may not sum due to rounding

Next publication: 2014

Issued by: Office for National Statistics, Government Buildings, Cardiff Road,
Newport NP10 8XG

Media contact:

Tel Media Relations Office 0845 6041858

Emergency on-call 07867 906553

Email press.office@ons.gsi.gov.uk

Statistical contact:

Name Wesley Harris

Tel Wesley Harris 01633 455250

Email gcf@ons.gov.uk

Contact us:

Tel 0845 601 3034

Email info@ons.gov.uk

Website www.statistics.gov.uk

Twitter www.twitter.com/statisticsONS

[Back to Content](#)

1.1.1 Gross Capital Stock: by Asset and Sector at Current Prices

£ billion

Back to contents		1997	1998	1999	2000	2001	2002	2003	2004	2005	2006	2007	2008	2009	2010	2011	2012
Dwellings, excluding land:																	
Total non-financial corporations ¹	MIM8	140.0	144.4	149.8	151.6	162.7	177.6	194.7	209.5	229.8	255.8	273.1	295.3	296.4	305.4	319.0	322.6
Central government	MJS8	3.7	4.5	5.0	5.9	6.7	7.3	7.8	8.4	9.2	10.2	11.4	12.1	12.9	14.0	15.1	16.2
General government	MQ2L	3.7	4.5	5.0	5.9	6.7	7.3	7.8	8.4	9.2	10.2	11.4	12.1	12.9	14.0	15.1	16.2
Households	MJY2	816.9	884.9	965.0	1,026.4	1,114.2	1,232.1	1,364.4	1,484.0	1,646.3	1,763.4	1,926.0	2,115.3	2,142.9	2,208.0	2,306.7	2,332.5
Total households & NPISH ²	MK2R	816.9	884.9	965.0	1,026.4	1,114.2	1,232.1	1,364.4	1,484.0	1,646.3	1,763.4	1,926.0	2,115.3	2,142.9	2,208.0	2,306.7	2,332.5
Total dwellings (excluding land)	MJF7	960.5	1,033.8	1,119.9	1,183.9	1,283.7	1,417.0	1,567.0	1,701.8	1,885.3	2,029.4	2,210.5	2,422.7	2,452.2	2,527.4	2,640.8	2,671.3
Other buildings and structures:																	
Total non-financial corporations ¹	MIM6	597.9	631.5	674.6	738.3	810.8	860.4	915.4	959.7	1,049.8	1,113.0	1,196.5	1,235.6	1,219.7	1,191.5	1,246.1	1,275.0
Financial corporations	MJP8	57.5	61.7	66.6	72.8	80.2	85.4	91.0	94.8	103.9	110.2	117.3	120.3	117.8	113.9	117.7	118.7
Central government	MJS2	123.4	131.6	138.0	145.6	153.2	160.1	166.0	178.2	189.3	204.5	220.8	234.3	246.6	254.8	260.9	267.0
Local government	MJV2	130.3	140.0	149.4	160.1	170.8	180.2	189.9	201.6	218.8	241.4	260.1	277.7	296.2	311.6	326.1	341.2
General government	MQ2J	253.7	271.6	287.4	305.7	324.0	340.3	355.9	379.8	408.1	445.9	480.9	512.1	542.8	566.3	586.9	608.1
Households	MJX4	16.1	17.4	19.7	22.6	23.8	25.9	28.1	25.0	27.0	28.6	31.7	33.6	30.1	29.4	30.6	31.1
NPISH ²	MK23	39.0	41.1	43.7	47.3	53.3	54.6	56.9	60.2	65.3	63.2	67.9	69.3	67.9	66.0	61.7	60.7
Total households & NPISH ²	MK2L	55.1	58.5	63.3	69.9	77.1	80.6	85.0	85.2	92.3	91.8	99.6	103.0	98.0	95.4	92.3	91.8
Total other buildings and structures	MJE9	964.3	1,023.3	1,091.9	1,186.7	1,292.0	1,366.7	1,447.3	1,519.6	1,654.1	1,760.8	1,894.3	1,970.9	1,978.2	1,967.1	2,043.1	2,093.6
Other machinery and equipment:																	
Total non-financial corporations ¹	MKT5	430.1	418.9	433.0	460.6	453.2	437.9	440.5	437.2	466.1	475.4	492.7	579.2	612.5	635.3	668.7	678.7
Financial corporations	MJQ6	17.6	16.5	16.8	17.7	17.1	16.6	16.9	16.5	17.5	18.3	19.2	23.4	25.2	26.4	28.1	29.6
Central government	MJT6	68.7	64.7	64.2	64.4	65.2	68.3	72.3	77.7	85.0	87.8	86.8	90.4	99.7	106.0	111.8	118.0
Local government	MJV8	32.8	29.8	28.1	26.9	26.9	28.5	32.3	39.9	47.5	49.8	51.5	53.9	56.4	60.3	64.1	68.0
General government	MK2N	101.5	94.5	92.2	91.3	92.1	96.8	104.7	117.6	132.5	137.5	138.3	144.4	156.2	166.4	175.9	186.1
Households	MJY8	25.2	27.1	29.0	32.8	33.7	33.5	34.5	34.6	36.9	38.1	40.0	47.3	49.9	52.3	55.0	56.1
NPISH ²	MK29	2.4	2.5	2.5	2.6	2.8	2.8	2.9	3.2	3.3	3.2	3.4	4.0	4.3	4.3	4.4	4.0
Total households & NPISH ²	MK2X	27.5	29.5	31.5	35.4	36.4	36.3	37.4	37.8	40.2	41.3	43.3	51.3	54.2	56.6	59.5	60.1
Total other machinery and equipmer	MJH3	576.7	559.4	573.6	605.0	598.8	587.7	599.5	609.1	656.3	672.5	693.6	798.2	848.1	884.6	932.2	954.5
Transport equipment:																	
Total non-financial corporations ¹	MKT8	91.6	92.1	91.7	90.3	89.9	96.1	101.1	102.2	101.6	103.0	104.5	112.7	108.2	116.1	120.6	116.8
Financial corporations	MJR7	1.8	1.7	1.6	1.4	1.2	1.2	1.1	1.0	1.0	0.8	0.7	0.7	0.6	0.6	0.6	0.6
Central government	MJU7	24.3	25.4	25.2	24.1	23.4	22.5	22.0	21.5	21.6	21.9	21.9	21.8	20.3	21.1	21.8	22.4
Local government	MJW9	15.3	14.8	14.8	14.3	14.0	13.4	13.6	14.0	14.8	15.5	17.0	18.5	20.3	21.4	22.3	23.4
General government	MQ2Q	39.6	40.2	40.0	38.4	37.4	35.9	35.6	35.5	36.4	37.3	38.9	40.3	40.6	42.5	44.1	45.8
Households	MJZ8	14.7	13.5	12.2	11.1	10.6	10.7	10.7	10.4	10.2	10.2	10.3	11.0	10.4	10.6	11.0	11.0
NPISH ²	MK2I	0.1	0.1	0.1	0.1	0.1	0.1	0.1	0.1	0.0	0.0	0.0	0.0	0.0	0.0	0.0	0.0
Total households & NPISH ²	MK38	14.8	13.6	12.3	11.2	10.6	10.8	10.7	10.5	10.3	10.2	10.3	11.0	10.4	10.6	11.0	11.1
Total transport equipment:	MJ14	147.8	147.6	145.6	141.4	139.1	143.9	148.5	149.2	149.3	151.4	154.5	164.8	159.7	169.8	176.4	174.3
Intangible fixed assets:																	
Total non-financial corporations ¹	MKT3	214.1	215.8	221.2	221.0	224.8	224.7	223.5	226.1	225.9	224.0	223.3	223.3	215.6	212.3	205.9	200.7
Financial corporations	MJQ3	7.8	8.2	8.3	8.6	9.6	10.4	11.1	11.7	12.4	12.9	13.4	13.9	14.6	15.3	15.9	16.3
Central government	MJT3	5.1	6.4	7.1	7.1	6.7	6.0	7.5	4.3	3.2	2.7	2.7	2.9	3.1	3.2	3.1	3.1
Local government	MJV5	6.9	8.6	10.0	11.5	13.0	14.7	16.5	18.0	18.9	20.2	19.4	17.6	16.6	14.7	13.1	11.5
General government	MQ2M	12.1	15.0	17.1	18.5	19.7	20.8	24.0	22.2	22.1	22.9	22.2	20.5	19.7	17.8	16.3	14.6
Households	MJY5	1.0	0.9	1.0	0.9	0.9	0.9	0.9	0.9	0.9	0.9	0.9	1.0	1.0	1.0	1.0	1.0
NPISH ²	MK26	0.1	0.1	0.1	0.2	0.2	0.2	0.2	0.3	0.3	0.3	0.3	0.3	0.4	0.4	0.4	0.3
Total households & NPISH ²	MK2U	1.0	1.1	1.1	1.1	1.1	1.1	1.2	1.1	1.2	1.2	1.2	1.3	1.3	1.4	1.4	1.4
Total intangible fixed assets:	MJG5	235.0	240.1	247.7	249.2	255.2	257.0	259.7	261.1	261.5	261.0	260.1	259.0	251.2	246.8	239.4	233.0
Cultivated assets:																	
Total non-financial corporations ¹	MIM7	4.9	4.5	4.6	5.1	4.6	4.6	4.8	5.0	5.3	5.5	5.7	7.3	7.4	8.7	10.5	11.0
Central government	MJS5	0.0	0.0	0.0	0.0	0.0	0.0	0.0	0.0	0.0	0.0	0.0	0.0	0.0	0.0	0.0	0.0
General government	MQ2K	0.0	0.0	0.0	0.0	0.0	0.0	0.0	0.0	0.0	0.0	0.0	0.0	0.0	0.0	0.0	0.0
Households	MJX7	0.3	0.2	0.2	0.3	0.2	0.2	0.3	0.3	0.3	0.3	0.3	0.4	0.4	0.5	0.6	0.6
Total cultivated assets:	MJF4	5.2	4.7	4.9	5.4	4.9	4.9	5.0	5.3	5.6	5.8	6.1	7.7	7.8	9.1	11.0	11.6
All assets:																	
Total non-financial corporations ¹	MKT7	1,478.7	1,507.2	1,574.9	1,667.0	1,746.0	1,801.3	1,880.0	1,939.6	2,078.6	2,176.7	2,296.0	2,453.4	2,459.7	2,469.3	2,570.9	2,604.9
Financial corporations	MJR4	84.7	88.2	93.3	100.4	108.0	113.6	120.2	124.0	134.8	142.1	150.7	158.3	158.2	156.1	162.3	165.2
Central government	MJU4	225.2	232.6	239.6	247.1	255.2	264.3	275.6	290.1	308.3	327.0	343.7	361.6	382.5	399.1	412.7	426.7
Local government	MJW6	185.4	193.2	202.3	212.7	224.8	236.9	252.3	273.5	300.1	326.9	348.0	367.8	389.6	407.9	425.6	444.1
General government	MQ2P	410.5	425.7	441.8	459.8	480.0	501.2	527.8	563.5	608.3	653.9	691.7	729.4	772.1	807.0	838.3	870.8
Households	MJZ5	874.0	944.0	1,027.1	1,094.1	1,183.4	1,303.4	1,438.9	1,555.1	1,721.5	1,841.5	2,009.1	2,208.6	2,234.6	2,301.7	2,404.9	2,432.4
NPISH ²	MK2F	41.6	43.8	46.4	50.2	56.3	57.7	60.0	63.7	68.9	66.7	71.6	73.6	72.6	70.7	66.5	65.1
Total households & NPISH ²	MK35	915.6	987.8	1,073.5	1,144.3	1,239.7	1,361.1	1,499.0	1,618.9	1,790.4	1,908.2	2,080.8	2,282.2	2,307.2	2,372.4	2,471.4	2,497.5
Total assets:	MJH9	2,889.4	3,008.9	3,183.6	3,371.5	3,573.7	3,777.2	4,027.0	4,246.1	4,612.0	4,880.9	5,219.1	5,623.3	5,697.2	5,804.8	6,042.9	6,138.4

¹ An asset breakdown of non financial corporations into public and private sector corporations is not available in this release.

² Non-profit institutions serving households.

Note: Differences between totals and sums of components are due to rounding.

1.1.1

Gross Capital Stock: Intangible Assets by Sector at Current Prices

£ billion

Back to contents		1997	1998	1999	2000	2001	2002	2003	2004	2005	2006	2007	2008	2009	2010	2011	2012
Software:																	
Total non-financial corporations ¹	MKT6	54.5	58.7	61.2	62.7	68.5	73.2	77.5	81.2	85.6	89.6	93.6	95.4	97.9	101.0	102.7	105.1
Financial corporations	MJQ9	7.8	8.2	8.3	8.6	9.6	10.4	11.1	11.7	12.4	12.9	13.4	13.9	14.6	15.3	15.9	16.3
Central government	MJT9	5.1	6.4	7.1	7.1	6.7	6.0	7.5	4.3	3.2	2.7	2.7	2.9	3.1	3.2	3.1	3.1
Local government	MJW3	6.9	8.6	10.0	11.5	13.0	14.7	16.5	18.0	18.9	20.2	19.4	17.6	16.6	14.7	13.1	11.5
General government	MQ2O	12.1	15.0	17.1	18.5	19.7	20.8	24.0	22.2	22.1	22.9	22.2	20.5	19.7	17.8	16.3	14.6
Households	MJZ2	1.0	0.9	1.0	0.9	0.9	0.9	0.9	0.9	0.9	0.9	0.9	1.0	1.0	1.0	1.0	1.0
NPISH ²	MK2C	0.1	0.1	0.1	0.2	0.2	0.2	0.2	0.3	0.3	0.3	0.3	0.3	0.4	0.4	0.4	0.3
Total households & NPISH ²	MK32	1.0	1.1	1.1	1.1	1.1	1.1	1.2	1.1	1.2	1.2	1.2	1.3	1.3	1.4	1.4	1.4
Total Software	MJH6	75.4	83.0	87.7	90.9	98.9	105.5	113.7	116.2	121.2	126.5	130.4	131.0	133.5	135.5	136.2	137.4
Mineral Exploration:																	
Total non-financial corporations ¹	MKT4	5.4	3.2	5.8	7.6	4.8	4.5	3.9	4.4	6.3	5.8	6.0	6.2	5.8	7.3	10.5	11.3
Total Mineral Exploration	MJG8	5.4	3.2	5.8	7.6	4.8	4.5	3.9	4.4	6.3	5.8	6.0	6.2	5.8	7.3	10.5	11.3
Entertainment:																	
Total non-financial corporations ¹	MIM9	154.2	153.9	154.3	150.7	151.5	147.0	142.1	140.5	134.0	128.6	123.7	121.7	111.9	104.0	92.7	84.3
Total Entertainment	MJG2	154.2	153.9	154.3	150.7	151.5	147.0	142.1	140.5	134.0	128.6	123.7	121.7	111.9	104.0	92.7	84.3
Intangible fixed assets:																	
Total non-financial corporations ¹	MKT3	214.1	215.8	221.2	221.0	224.8	224.7	223.5	226.1	225.9	224.0	223.3	223.3	215.6	212.3	205.9	200.7
Financial corporations	MJQ3	7.8	8.2	8.3	8.6	9.6	10.4	11.1	11.7	12.4	12.9	13.4	13.9	14.6	15.3	15.9	16.3
Central government	MJT3	5.1	6.4	7.1	7.1	6.7	6.0	7.5	4.3	3.2	2.7	2.7	2.9	3.1	3.2	3.1	3.1
Local government	MJV5	6.9	8.6	10.0	11.5	13.0	14.7	16.5	18.0	18.9	20.2	19.4	17.6	16.6	14.7	13.1	11.5
General government	MQ2M	12.1	15.0	17.1	18.5	19.7	20.8	24.0	22.2	22.1	22.9	22.2	20.5	19.7	17.8	16.3	14.6
Households	MJY5	1.0	0.9	1.0	0.9	0.9	0.9	0.9	0.9	0.9	0.9	0.9	1.0	1.0	1.0	1.0	1.0
NPISH ²	MK26	0.1	0.1	0.1	0.2	0.2	0.2	0.2	0.3	0.3	0.3	0.3	0.3	0.4	0.4	0.4	0.3
Total households & NPISH ²	MK2U	1.0	1.1	1.1	1.1	1.1	1.1	1.2	1.1	1.2	1.2	1.2	1.3	1.3	1.4	1.4	1.4
Total intangible fixed assets	MJG5	235.0	240.1	247.7	249.2	255.2	257	259.7	261.1	261.5	261	260.1	259	251.2	246.8	239.4	233

¹ An asset breakdown of non financial corporations into public and private sector corporations is not available in this release.

² Non-profit institutions serving households.

Note: Differences between totals and sums of components are due to rounding.

1.1.2 Gross Capital Stock: by Asset and Sector at Chained Volume Measures

£ billion

		1997	1998	1999	2000	2001	2002	2003	2004	2005	2006	2007	2008	2009	2010	2011	2012
Back to contents																	
Dwellings, excluding land:																	
Total non-financial corporations ¹	MKU3	293.8	287.0	279.7	272.3	274.1	276.0	279.0	282.2	285.2	300.8	300.2	301.0	302.1	305.4	309.0	312.5
Central government	MM2H	7.3	8.5	9.0	10.0	10.9	11.0	11.5	11.6	11.8	12.3	12.9	12.7	12.9	14.0	14.8	15.6
General government	MQ3C	7.3	8.5	9.0	10.0	10.9	11.0	11.5	11.6	11.8	12.3	12.9	12.7	12.9	14.0	14.8	15.6
Households	MM3P	1,714.5	1,758.8	1,801.5	1,843.6	1,877.7	1,914.6	1,955.1	1,999.1	2,043.3	2,073.0	2,117.2	2,155.9	2,184.0	2,208.0	2,234.5	2,259.6
Total households & NPISH ²	MM4X	1,714.5	1,758.8	1,801.5	1,843.6	1,877.7	1,914.6	1,955.1	1,999.1	2,043.3	2,073.0	2,117.2	2,155.9	2,184.0	2,208.0	2,234.5	2,259.6
Total dwellings (excluding land)	MLO8	2,015.4	2,054.2	2,090.1	2,125.8	2,162.7	2,201.6	2,245.7	2,292.9	2,340.4	2,386.0	2,430.3	2,469.5	2,499.0	2,527.4	2,558.4	2,587.6
Other buildings and structures:																	
Total non-financial corporations ¹	MKT9	902.8	925.3	951.8	979.6	1,007.5	1,030.8	1,046.9	1,069.0	1,086.2	1,102.0	1,125.4	1,150.0	1,171.4	1,191.5	1,215.3	1,243.5
Financial corporations	MLY9	86.8	90.4	93.9	96.5	99.6	102.3	104.1	105.6	107.5	109.1	110.4	112.0	113.1	113.9	114.8	115.7
Central government	MM2B	188.3	194.4	198.0	197.1	196.6	192.0	196.5	205.1	206.2	209.1	218.0	220.9	234.0	254.8	259.8	267.7
Local government	MM2Z	208.3	215.7	223.0	225.1	227.1	222.9	225.8	232.8	238.4	246.7	256.9	262.2	281.4	311.6	325.2	342.1
General government	MQ3A	396.8	410.3	421.1	422.3	423.7	414.8	422.4	437.9	444.6	455.8	474.8	483.1	515.4	566.3	584.9	609.8
Households	MM3J	24.3	25.6	27.7	30.0	29.5	31.1	32.2	27.8	27.9	28.3	29.8	31.3	28.9	29.4	29.8	30.4
NPISH ²	MM49	60.9	61.9	63.7	65.1	69.4	66.6	67.0	69.0	70.7	64.2	66.7	65.1	64.5	66.0	61.6	60.8
Total households & NPISH ²	MM4R	85.0	87.3	91.3	95.1	98.8	97.7	99.2	96.7	98.4	92.5	96.5	96.4	93.3	95.4	91.5	91.2
Total other buildings and structures	MLO2	1,470.6	1,512.4	1,557.1	1,592.7	1,629.2	1,645.8	1,672.7	1,709.3	1,736.8	1,759.4	1,806.9	1,841.3	1,892.9	1,967.1	2,006.5	2,060.2
Other machinery and equipment:																	
Total non-financial corporations ¹	MKU7	415.1	434.3	448.0	463.5	472.4	485.8	503.5	522.4	549.5	571.5	592.2	615.6	627.9	635.3	645.9	655.5
Financial corporations	MLZ7	15.7	16.1	16.4	16.7	16.8	17.5	18.5	19.0	20.3	21.9	23.5	25.4	26.1	26.4	27.5	28.9
Central government	MM2N	79.7	76.0	75.0	76.1	75.2	81.1	84.6	94.8	102.8	104.2	104.2	101.8	98.6	106.0	108.6	113.1
Local government	MM37	29.0	27.7	26.6	25.6	25.1	28.2	34.4	44.4	54.5	57.5	61.9	62.5	57.3	60.3	62.7	65.5
General government	MQ3E	107.5	102.7	100.4	100.3	98.8	108.0	118.2	138.7	157.1	161.5	166.0	164.2	155.8	166.4	171.3	178.6
Households	MM3V	25.0	28.1	30.1	33.0	34.9	36.9	39.1	41.0	43.3	45.8	48.3	50.6	51.3	52.3	53.3	54.4
NPISH ²	MM4F	2.3	2.5	2.5	2.6	2.7	2.8	3.2	3.6	3.8	3.7	4.0	4.6	4.3	4.3	4.3	3.9
Total households & NPISH ²	MM55	27.3	30.5	32.5	35.6	37.6	39.7	42.2	44.7	47.1	49.4	52.3	55.1	55.7	56.6	57.7	58.2
Total other machinery and equipment:	MLQ4	563.7	582.4	596.3	615.3	625.0	650.3	681.6	724.0	773.3	803.7	833.3	859.5	865.2	884.6	902.3	921.2
Transport equipment:																	
Total non-financial corporations ¹	MKV2	89.7	93.5	95.4	95.8	96.7	101.4	106.7	108.9	109.9	111.9	113.0	112.7	112.5	116.1	116.3	112.6
Financial corporations	ML28	1.8	1.8	1.7	1.5	1.3	1.2	1.2	1.1	1.1	0.9	0.8	0.7	0.6	0.6	0.6	0.6
Central government	MM2W	23.0	25.5	25.4	24.9	24.8	23.7	22.8	22.8	23.0	23.6	23.5	22.5	20.4	21.1	21.1	21.7
Local government	MM3G	15.0	15.2	15.2	15.0	15.2	14.3	14.2	14.8	15.8	16.7	18.2	19.1	20.5	21.4	21.7	22.6
General government	MQ3H	38.0	40.6	40.6	39.9	40.0	38.0	37.0	37.6	38.8	40.2	41.7	41.6	40.9	42.5	42.8	44.2
Households	MM46	14.4	13.7	12.7	11.8	11.4	11.3	11.3	11.1	11.1	11.1	11.1	11.0	10.8	10.6	10.6	10.6
NPISH ²	MM4O	0.1	0.1	0.1	0.1	0.1	0.1	0.1	0.1	0.0	0.0	0.0	0.0	0.0	0.0	0.0	0.0
Total households & NPISH ²	MM5E	14.5	13.8	12.8	11.9	11.5	11.4	11.3	11.2	11.1	11.1	11.2	11.0	10.8	10.6	10.6	10.7
Total transport equipment:	MLR5	143.9	149.7	150.5	149.1	149.5	152.0	156.2	158.8	160.8	164.1	166.6	166.0	164.8	169.8	170.3	168.1
Intangible fixed assets:																	
Total non-financial corporations ¹	MKU5	274.9	273.7	271.6	267.6	265.4	264.4	262.7	260.6	257.6	252.0	244.3	236.2	224.9	212.3	201.3	196.1
Financial corporations	MLZ4	8.3	8.6	8.8	9.1	10.0	10.8	11.7	12.4	13.1	13.4	13.7	14.3	14.9	15.3	15.9	16.3
Central government	MM2K	5.6	6.9	7.5	7.6	7.2	6.4	7.8	4.5	3.3	2.8	2.8	2.9	3.1	3.2	3.1	3.1
Local government	MM34	7.6	9.2	10.4	12.3	13.9	15.4	17.3	19.0	19.9	21.0	19.9	17.9	16.9	14.7	13.0	11.3
General government	MQ3D	13.1	16.0	18.0	19.9	21.1	21.9	25.1	23.4	23.2	23.7	22.7	20.9	20.0	17.8	16.1	14.4
Households	MM3S	1.0	1.0	1.0	1.0	0.9	1.0	1.0	0.9	0.9	0.9	0.9	1.0	1.0	1.0	1.0	1.0
NPISH ²	MM4C	0.1	0.1	0.1	0.2	0.2	0.2	0.2	0.3	0.3	0.3	0.3	0.3	0.4	0.4	0.4	0.3
Total households & NPISH ²	MM52	1.1	1.1	1.1	1.2	1.2	1.2	1.2	1.2	1.2	1.2	1.3	1.3	1.3	1.4	1.4	1.4
Total intangible fixed assets:	MLP6	294.9	297.5	297.9	296.6	296.8	297.7	300.5	297.3	294.9	290.3	281.9	272.7	261.1	246.8	234.7	228.1
Cultivated assets:																	
Total non-financial corporations ¹	MKU2	5.7	5.9	5.9	5.8	5.8	6.1	6.4	6.6	6.6	6.9	7.1	7.5	8.1	8.7	9.2	9.7
Central government	MM2E	0.0	0.0	0.0	0.0	0.0	0.0	0.0	0.0	0.0	0.0	0.0	0.0	0.0	0.0	0.0	0.0
General government	MQ3B	0.0	0.0	0.0	0.0	0.0	0.0	0.0	0.0	0.0	0.0	0.0	0.0	0.0	0.0	0.0	0.0
Households	MM3M	0.3	0.3	0.3	0.3	0.3	0.3	0.3	0.3	0.3	0.4	0.4	0.4	0.4	0.5	0.5	0.5
Total cultivated assets:	MLO5	6.0	6.2	6.2	6.1	6.1	6.4	6.7	6.9	7.0	7.2	7.5	7.9	8.5	9.1	9.7	10.2
All assets:																	
Total non-financial corporations ¹	MKU9	1,962.1	2,008.2	2,045.2	2,081.3	2,118.7	2,162.9	2,205.0	2,250.2	2,295.1	2,343.3	2,380.9	2,420.9	2,446.1	2,469.3	2,497.0	2,529.8
Financial corporations	MM25	113.4	117.6	121.2	124.3	128.0	132.4	136.0	138.8	142.6	145.8	148.7	152.5	154.7	156.1	158.7	161.6
Central government	MM2T	304.1	311.1	314.3	314.9	313.6	313.3	322.3	337.3	345.2	349.8	359.6	359.6	368.9	399.1	407.3	421.1
Local government	MM3D	257.0	263.9	270.4	273.0	276.2	277.2	289.3	309.3	327.0	340.2	354.9	359.9	375.6	407.9	422.5	441.5
General government	MQ3G	560.7	574.6	584.3	587.4	589.3	590.1	611.1	646.2	671.9	689.9	714.4	719.4	744.5	807.0	829.8	862.5
Households	MM43	1,775.8	1,825.3	1,871.6	1,919.3	1,954.4	1,995.8	2,040.1	2,080.4	2,127.0	2,159.6	2,207.9	2,250.4	2,276.4	2,301.7	2,329.8	2,356.4
NPISH ²	MM4L	63.3	64.5	66.3	68.0	72.4	69.8	70.6	73.1	74.9	68.3	71.2	70.0	69.2	70.7	66.4	65.1
Total households & NPISH ²	MM5B	1,840.3	1,890.8	1,939.1	1,988.4	2,028.9	2,066.6	2,111.5	2,154.6	2,203.0	2,228.1	2,279.4	2,320.5	2,345.5	2,372.4	2,396.1	2,421.6
Total assets:	MLR2	4,480.0	4,593.3	4,689.4	4,777.4	4,859.4	4,946.1	5,058.3	5,186.1	5,309.4	5,405.3	5,521.6	5,611.3	5,688.9	5,804.8	5,881.8	5,975.4

¹ An asset breakdown of non financial corporations into public and private sector corporations is not available in this release.

² Non-profit institutions serving households.

Note: Differences between totals and sums of components are due to rounding.

1.1.21 Gross Capital Stock: Intangible Assets by Sector at Chained Volume Measures

£ billion

Back to contents		1997	1998	1999	2000	2001	2002	2003	2004	2005	2006	2007	2008	2009	2010	2011	2012
Software:																	
Total non-financial corporations ¹	MKU8	58.1	61.4	64.6	66.8	71.2	76.5	81.4	86.1	90.4	93.2	95.5	98.2	99.8	101.0	102.7	105.1
Financial corporations	MM22	8.3	8.6	8.8	9.1	10.0	10.8	11.7	12.4	13.1	13.4	13.7	14.3	14.9	15.3	15.9	16.3
Central government	MM2Q	5.6	6.9	7.5	7.6	7.2	6.4	7.8	4.5	3.3	2.8	2.8	2.9	3.1	3.2	3.1	3.1
Local government	MM3A	7.6	9.2	10.4	12.3	13.9	15.4	17.3	19.0	19.9	21.0	19.9	17.9	16.9	14.7	13.0	11.3
General government	MQ3F	13.1	16.0	18.0	19.9	21.1	21.9	25.1	23.4	23.2	23.7	22.7	20.9	20.0	17.8	16.1	14.4
Households	MM3Y	1.0	1.0	1.0	1.0	0.9	1.0	0.9	0.9	0.9	0.9	0.9	1.0	1.0	1.0	1.0	1.0
NPISH ²	MM4I	0.1	0.1	0.1	0.2	0.2	0.2	0.2	0.3	0.3	0.3	0.3	0.3	0.4	0.4	0.4	0.3
Total households & NPISH ²	MM58	1.1	1.1	1.1	1.2	1.2	1.2	1.2	1.2	1.2	1.2	1.3	1.3	1.3	1.4	1.4	1.4
Total Software	MLQ7	80.7	87.2	92.4	97.0	103.5	110.5	119.4	123.1	127.9	131.6	133.1	134.8	136.1	135.5	136.1	137.2
Mineral Exploration:																	
Total non-financial corporations ¹	MKU6	24.9	23.9	22.1	19.5	16.5	13.8	11.8	10.3	9.9	9.1	7.8	7.1	7.0	7.3	7.7	8.4
Total Mineral Exploration	MLP9	24.9	23.9	22.1	19.5	16.5	13.8	11.8	10.3	9.9	9.1	7.8	7.1	7.0	7.3	7.7	8.4
Entertainment:																	
Total non-financial corporations ¹	MKU4	212.1	206.8	200.9	194.7	188.6	182.2	175.4	168.3	160.6	152.1	142.4	131.2	118.3	104.0	90.8	82.6
Total Entertainment	MLP3	212.1	206.8	200.9	194.7	188.6	182.2	175.4	168.3	160.6	152.1	142.4	131.2	118.3	104.0	90.8	82.6
Intangible fixed assets:																	
Total non-financial corporations ¹	MKU5	274.9	273.7	271.6	267.6	265.4	264.4	262.7	260.6	257.6	252.0	244.3	236.2	224.9	212.3	201.3	196.1
Financial corporations	MLZ4	8.3	8.6	8.8	9.1	10.0	10.8	11.7	12.4	13.1	13.4	13.7	14.3	14.9	15.3	15.9	16.3
Central government	MM2K	5.6	6.9	7.5	7.6	7.2	6.4	7.8	4.5	3.3	2.8	2.8	2.9	3.1	3.2	3.1	3.1
Local government	MM34	7.6	9.2	10.4	12.3	13.9	15.4	17.3	19.0	19.9	21.0	19.9	17.9	16.9	14.7	13.0	11.3
General government	MQ3D	13.1	16.0	18.0	19.9	21.1	21.9	25.1	23.4	23.2	23.7	22.7	20.9	20.0	17.8	16.1	14.4
Households	MM3S	1.0	1.0	1.0	1.0	0.9	1.0	1.0	0.9	0.9	0.9	0.9	1.0	1.0	1.0	1.0	1.0
NPISH ²	MM4C	0.1	0.1	0.1	0.2	0.2	0.2	0.2	0.3	0.3	0.3	0.3	0.3	0.4	0.4	0.4	0.3
Total households & NPISH ²	MM52	1.1	1.1	1.1	1.2	1.2	1.2	1.2	1.2	1.2	1.2	1.3	1.3	1.3	1.4	1.4	1.4
Total intangible fixed assets	MLP6	294.9	297.5	297.9	296.6	296.8	297.7	300.5	297.3	294.9	290.3	281.9	272.7	261.1	246.8	234.7	228.1

Note: Differences between totals and sums of components are due to rounding.

¹ An asset breakdown of non financial corporations into public and private sector corporations is not available in this release.

² Non-profit institutions serving households.

1.2.1 Gross Capital Stock: by Industry at Current Prices

Back to contents				1997	1998	1999	2000	2001	2002	2003	2004	2005	2006	2007	2008	2009	2010	2011	2012	£ billion
A	Agriculture, Forestry and Fishing	1-3	MHY2	63.1	64.1	65.8	68.8	70.7	71.6	73.5	74.3	79.0	81.1	85.0	91.1	90.8	91.2	96.3	97.8	
B	Mining and quarrying	5-9	MI27	30.6	28.2	30.8	33.2	31.0	35.2	36.3	41.2	47.6	52.5	59.0	65.4	67.2	70.7	80.5	88.5	
C	Manufacturing		MI36	313.9	301.1	310.7	324.7	325.2	318.1	318.8	314.1	335.3	344.7	354.5	381.5	383.9	382.5	397.3	402.0	
CA	Manufacture of food products, beverages and tobacco	10-12	MI3O	46.3	45.1	47.0	49.8	50.8	50.6	51.6	51.7	54.6	56.2	58.9	63.9	64.8	65.4	68.7	69.8	
CB	Manufacture of textiles, wearing apparel and leather products	13-15	MI48	12.9	12.0	12.1	12.2	11.9	11.5	11.3	11.0	11.2	11.1	11.3	11.6	11.3	10.9	11.1	11.0	
CC	Manufacture of wood and paper products, and printing	16-18	MI4Q	43.3	39.0	39.0	39.6	37.8	35.2	33.6	31.9	32.3	31.6	31.6	33.8	33.6	33.1	33.8	33.4	
CD	Manufacture of coke and refined petroleum products	19	MI5A	5.5	5.4	5.5	5.8	6.0	6.1	6.4	6.6	7.0	7.3	8.0	8.8	9.0	9.1	9.6	9.9	
CE	Manufacture of chemicals and chemical products	20	MI5S	35.0	33.7	35.0	36.9	36.7	35.3	35.0	34.4	35.7	36.1	37.1	40.1	40.3	40.0	41.9	43.0	
CF	Manufacture of basic pharmaceutical products and pharmaceutical preparations	21	MI6C	9.0	8.9	9.6	10.6	11.0	11.2	11.6	11.9	12.7	13.0	13.6	15.1	15.4	15.7	16.4	16.6	
CG	Manufacture of rubber and plastics products, and other non-metallic mineral products	22-23	MI6U	25.3	24.0	24.7	25.8	25.4	24.8	25.0	24.8	25.8	26.3	27.4	30.3	30.9	30.9	32.1	32.2	
CH	Manufacture of basic metals and metal products	24-25	MI7E	36.9	36.9	38.6	40.8	42.0	42.1	43.4	42.9	53.6	59.5	60.1	64.3	64.0	63.1	64.9	65.2	
CI	Manufacture of computer, electronic & optical products	26	MI7W	15.5	14.9	15.3	15.9	15.9	15.2	14.7	14.1	14.0	13.6	13.7	14.6	14.5	14.4	14.8	14.7	
CJ	Manufacture of electrical equipment	27	MI8G	14.5	13.9	14.3	14.7	14.7	14.4	14.4	14.0	14.4	14.4	14.7	15.0	14.5	13.9	14.1	13.9	
CK	Manufacture of machinery and equipment n.e.c. ¹	28	MI8Y	15.4	14.9	15.3	15.9	15.9	15.6	15.7	15.5	16.0	16.2	16.7	17.5	17.6	17.5	18.1	18.4	
CL	Manufacture of transport equipment	29-30	MI9I	37.2	36.1	37.7	39.6	40.0	39.4	39.5	39.3	41.4	42.5	44.0	47.9	49.2	49.9	52.6	54.7	
CM	Other manufacturing and repair	31-33	MIA2	17.2	16.3	16.6	17.2	17.0	16.5	16.4	16.0	16.7	16.9	17.4	18.6	18.7	18.6	19.2	19.2	
D	Electricity, gas, steam and air conditioning supply	35	MIC4	42.1	45.1	48.8	53.6	57.0	59.0	62.5	64.7	71.0	76.2	84.0	95.9	101.9	106.8	116.5	122.9	
E	Water supply; sewerage, waste management and remediation activities	36-39	MIE6	65.0	70.1	76.1	83.8	91.1	96.3	103.0	108.1	119.4	127.7	138.4	148.9	152.4	153.0	161.4	167.4	
F	Construction	41-43	MIH3	224.5	236.5	251.7	267.2	289.5	312.1	335.8	353.8	383.5	403.9	432.9	461.0	458.7	460.7	477.4	479.0	
G	Wholesale and retail trade; repair of motor vehicles and motorcycles	45-47	MJ5J	108.1	116.2	126.0	137.6	147.7	155.8	166.6	174.4	190.3	201.8	216.1	232.8	236.2	237.7	250.3	257.2	
H	Transportation and storage	49-53	MIO7	220.4	226.2	233.4	245.8	259.7	273.8	292.9	308.2	330.8	348.3	370.8	392.1	395.4	402.6	420.3	421.7	
I	Accommodation and food service activities	55-56	MIT6	40.8	44.6	49.5	55.8	61.3	64.7	68.9	71.9	78.6	83.0	89.3	95.8	96.9	96.6	101.4	103.6	
J	Information and communication	58-63	MIW3	307.9	311.8	316.2	325.8	331.4	325.6	321.4	318.6	319.0	314.5	312.8	327.2	319.3	309.9	300.1	287.9	
JA	Publishing, audiovisual and broadcasting activities	58-60	MIY8	170.8	170.2	172.0	169.4	172.1	168.4	163.8	163.5	158.7	154.4	150.9	150.8	141.8	134.0	123.9	115.9	
JB	Telecommunications	61	MJ2A	130.3	132.6	135.1	145.0	146.1	142.8	142.4	139.1	143.5	142.6	143.5	156.2	156.3	153.9	154.1	149.9	
JC	IT and other information service activities	62-63	MJ2S	6.8	8.9	9.1	11.4	13.2	14.4	15.2	16.0	16.7	17.4	18.3	20.3	21.3	21.9	22.1	22.1	
K	Financial and insurance activities	64-66	MJ3C	84.7	88.2	93.3	100.4	108.1	113.6	120.2	124.1	134.8	142.2	150.7	158.3	158.2	156.2	162.3	165.2	
L	Real estate activities	68	MJ3X	838.4	899.8	973.2	1,031.5	1,119.6	1,231.9	1,359.5	1,472.6	1,630.2	1,753.0	1,907.7	2,087.2	2,115.1	2,181.0	2,280.4	2,313.2	
M	Professional, scientific and technical activities	69-75	MJ4H	31.6	32.5	34.5	37.2	39.4	41.2	43.6	45.1	48.3	50.6	53.9	59.2	61.1	62.0	64.2	65.1	
MA	Legal, accounting, management, architecture, engineering, technical testing activities	69-71	MJ4Z	20.9	21.2	22.2	23.2	24.1	25.1	26.7	27.9	30.2	31.9	34.1	37.4	38.6	39.2	40.8	41.5	
MB	Scientific research and development	72	MJ5J	4.7	5.1	5.7	6.7	7.4	7.8	8.2	8.3	8.5	8.7	9.3	10.4	10.8	10.9	11.3	11.5	
MC	Other professional, scientific and technical activities	73-75	MJ63	6.0	6.2	6.6	7.3	7.9	8.2	8.7	8.9	9.5	9.9	10.5	11.4	11.7	11.8	12.1	12.1	
N	Administrative and support service activities	77-82	MJ6O	98.4	106.5	116.1	124.9	136.3	151.0	168.1	183.2	203.6	221.3	243.7	270.2	274.6	284.3	301.3	309.5	
O	Public administration and defence; compulsory social security	84	MJ7B	209.5	216.1	221.5	225.8	235.2	244.2	260.3	281.8	305.4	325.5	340.0	352.7	365.5	376.4	386.6	397.1	
P	Education	85	MJ7T	77.7	81.2	85.3	90.0	96.0	100.0	104.7	111.4	123.2	132.4	142.0	151.5	160.8	168.6	176.0	183.7	
Q	Human health and social work activities	86-88	MJ8D	95.7	101.3	108.1	118.8	124.7	130.4	135.5	135.9	142.3	147.6	157.1	164.7	168.6	171.2	172.1	174.8	
QA	Human health activities	86	MJ8V	70.2	74.2	79.1	86.6	90.9	95.0	98.6	98.9	103.5	107.3	114.2	119.1	121.6	123.2	123.0	124.3	
QB	Residential care and social work activities	87-88	MJ9F	25.4	27.0	29.0	32.2	33.8	35.4	36.8	37.0	38.9	40.3	42.9	45.6	46.9	48.0	49.1	50.5	
R	Arts, entertainment and recreation	90-93	MJ9X	26.9	28.7	31.4	34.9	37.6	39.9	42.2	48.8	54.2	58.6	64.0	69.4	72.2	74.7	79.1	82.1	
S	Other service activities	94-96	MJB9	10.3	10.6	11.0	11.7	12.3	12.8	13.3	14.1	15.5	16.3	17.2	18.4	18.7	18.8	19.4	19.6	
T	Activities of households as employers; undifferentiated goods and services - activities of household for own use	97-98	MJE3	0.0	0.0	0.0	0.0	0.0	0.0	0.0	0.0	0.0	0.0	0.0	0.0	0.0	0.0	0.0	0.0	
ABDE	Other Production	1-9, 35-39	MI2M	200.7	207.4	221.5	239.4	249.8	262.1	275.3	288.3	317.0	337.5	366.5	401.3	412.3	421.7	454.7	476.7	
C	Manufacturing	10-33	MI36	313.9	301.1	310.7	324.7	325.2	318.1	318.8	314.1	335.3	344.7	354.5	381.5	383.9	382.5	397.3	402.0	
F	Construction	41-43	MIH3	224.5	236.5	251.7	267.2	289.5	312.1	335.8	353.8	383.5	403.9	432.9	461.0	458.7	460.7	477.4	479.0	
G to T	Services	45-98	MM72	2,150.3	2,263.8	2,399.6	2,540.2	2,709.2	2,884.8	3,097.1	3,289.9	3,576.2	3,794.8	4,065.2	4,379.5	4,442.4	4,540.0	4,713.5	4,780.8	
TOTAL Total			MJH9	2,889.4	3,008.9	3,183.6	3,371.5	3,573.7	3,777.2	4,027.0	4,246.1	4,612.0	4,880.9	5,219.1	5,623.3	5,697.2	5,804.8	6,042.9	6,138.4	

¹ n.e.c. represents; not elsewhere classified.

Note: Differences between totals and sums of components are due to rounding

1.2.2 Gross Capital Stock: by Industry at Chained Volume Measures

			£ billion																
Back to contents			1997	1998	1999	2000	2001	2002	2003	2004	2005	2006	2007	2008	2009	2010	2011	2012	
A	Agriculture, Forestry and Fishing	1-3 MK3Q	85.9	86.9	87.0	86.3	85.9	86.1	86.0	86.1	86.4	86.3	87.1	88.5	89.8	91.2	92.4	93.8	
B	Mining and quarrying	5-9 MK4D	49.2	47.8	46.2	44.2	41.8	46.0	46.1	50.6	53.2	57.2	61.0	64.4	67.1	70.7	75.8	83.4	
C	Manufacturing																		
CA	Manufacture of food products, beverages and tobacco	10-12 MK5U	351.6	357.5	363.3	365.6	365.5	365.0	364.6	362.9	371.8	377.1	376.9	380.4	382.0	382.5	385.0	389.5	
CB	Manufacture of textiles, wearing apparel and leather products	13-15 MK6E	53.9	55.0	56.4	57.3	58.0	58.6	59.3	59.9	60.4	61.1	62.1	63.5	64.4	65.4	66.6	67.6	
CC	Manufacture of wood and paper products, and printing	16-18 MK6W	42.0	41.6	41.2	40.6	39.8	38.8	37.6	36.6	36.2	35.4	34.7	34.3	33.8	33.1	32.7	32.3	
CD	Manufacture of coke and refined petroleum products	19 MK7G	7.2	7.1	7.1	7.2	7.2	7.4	7.6	7.7	7.8	7.9	8.3	8.7	8.9	9.1	9.3	9.6	
CE	Manufacture of chemicals and chemical products	20 MK7Y	37.5	38.6	39.6	40.2	40.4	40.1	39.9	39.8	39.8	39.8	39.9	40.1	40.2	40.0	40.5	41.6	
CF	Manufacture of basic pharmaceutical products and pharmaceutical preparations	21 MK8I	9.8	10.3	11.0	11.6	12.2	12.8	13.3	13.8	14.2	14.5	14.8	15.2	15.4	15.7	15.9	16.1	
CG	Manufacture of rubber and plastics products, and other non-metallic mineral products	22-23 MK92	27.3	27.6	28.1	28.4	28.2	28.3	28.6	28.9	29.0	29.2	29.8	30.6	30.9	30.9	31.0	31.2	
CH	Manufacture of basic metals and metal products	24-25 MK9K	46.7	48.1	49.2	49.7	49.9	50.2	50.8	50.0	59.5	65.0	63.6	63.9	63.5	63.1	62.9	63.2	
CI	Manufacture of computer, electronic & optical products	26 MKA4	16.1	16.7	16.9	17.1	17.2	17.0	16.5	16.1	15.4	14.8	14.6	14.5	14.4	14.4	14.4	14.3	
CJ	Manufacture of electrical equipment	27 MKC6	17.8	17.8	17.8	17.5	17.1	16.7	16.3	15.8	15.3	14.9	14.6	14.4	14.2	13.9	13.8	13.5	
CK	Manufacture of machinery and equipment n.e.c. ¹	28 MKE7	17.7	18.0	18.2	18.1	17.9	17.8	17.7	17.5	17.3	17.1	17.1	17.2	17.4	17.5	17.6	18.0	
CL	Manufacture of transport equipment	29-30 MKG9	41.3	42.5	43.7	44.3	44.8	45.2	45.3	45.8	46.4	47.1	47.5	48.1	49.1	49.9	50.9	53.0	
CM	Other manufacturing and repair	31-33 MKJ3	18.7	18.9	19.0	19.0	18.8	18.7	18.6	18.3	18.3	18.4	18.4	18.5	18.6	18.6	18.6	18.6	
D	Electricity, gas, steam and air conditioning supply	35 MKL5	54.9	58.3	61.9	64.9	67.3	69.7	72.7	75.6	79.1	83.5	89.4	95.5	101.3	106.8	112.9	119.1	
E	Water supply; sewerage, waste management and remediation activities	36-39 MKN7	92.0	97.6	103.0	107.5	111.5	115.2	119.1	123.3	128.0	132.5	137.8	143.2	148.7	153.0	157.1	163.0	
F	Construction	41-43 MKQ4	403.5	408.6	413.9	421.3	431.0	438.0	442.3	445.6	448.4	450.4	454.2	457.5	458.5	460.7	462.2	463.8	
G	Wholesale and retail trade; repair of motor vehicles and motorcycles	45-47 MKS6	137.2	147.0	156.5	164.4	171.1	179.2	188.0	196.4	204.7	212.3	220.3	227.9	233.1	237.7	244.2	250.8	
H	Transportation and storage	49-53 MKX8	290.4	296.5	300.4	304.4	308.9	317.1	330.5	343.7	352.4	359.6	370.4	379.0	387.9	402.6	410.2	411.5	
I	Accommodation and food service activities	55-56 ML2N	56.8	61.1	65.9	70.4	73.9	76.9	79.3	81.8	84.1	86.1	88.8	92.1	94.6	96.6	98.7	100.8	
J	Information and communication	58-63 ML3A	370.3	374.7	373.3	377.3	379.0	378.7	375.4	372.7	368.0	361.3	353.3	342.6	327.6	309.9	293.0	281.3	
JA	Publishing, audiovisual and broadcasting activities	58-60 ML3V	230.1	224.7	220.3	214.5	210.2	204.5	197.9	192.4	185.8	178.0	169.3	159.3	147.4	134.0	121.4	113.6	
JB	Telecommunications	61 ML4F	140.7	146.4	148.7	155.0	158.1	161.0	162.7	163.8	164.7	164.8	164.0	162.4	158.7	153.9	149.7	145.7	
JC	IT and other information service activities	62-63 ML4X	6.5	8.8	9.0	11.1	12.9	14.7	15.8	17.0	18.0	18.9	20.1	21.2	21.6	21.9	22.0	22.0	
K	Financial and insurance activities	64-66 ML5H	113.4	117.6	121.2	124.3	128.1	132.4	136.1	138.8	142.6	145.8	148.7	152.5	154.7	156.2	158.8	161.6	
L	Real estate activities	68 ML64	1,707.8	1,741.2	1,773.3	1,806.6	1,841.0	1,876.4	1,916.4	1,959.0	2,001.3	2,040.7	2,082.3	2,119.8	2,148.7	2,181.0	2,212.6	2,244.1	
M	Professional, scientific and technical activities	69-75 ML6M	34.8	37.0	38.8	40.6	42.6	45.2	47.8	50.0	52.4	54.3	56.9	59.7	61.1	62.0	63.1	63.9	
MA	Legal, accounting, management, architecture, engineering, technical testing activities	69-71 ML76	23.0	24.1	25.0	25.3	26.1	27.6	29.3	30.9	32.7	34.2	35.9	37.7	38.6	39.2	40.1	40.8	
MB	Scientific research and development	72 ML7O	5.2	5.8	6.5	7.3	8.0	8.6	9.0	9.3	9.3	9.4	9.9	10.6	10.8	10.9	11.1	11.2	
MC	Other professional, scientific and technical activities	73-75 ML88	6.7	7.1	7.4	7.9	8.5	9.0	9.5	9.9	10.3	10.7	11.0	11.5	11.7	11.8	11.9	11.9	
N	Administrative and support service activities	77-82 ML8T	159.0	169.4	178.6	186.7	196.1	207.0	219.0	230.4	241.4	252.5	264.5	273.0	278.3	284.3	291.4	299.4	
O	Public administration and defence; compulsory social security	84 ML9G	275.6	282.4	284.1	282.4	284.5	285.7	298.4	323.4	338.9	346.6	354.9	351.6	353.9	376.4	381.9	392.1	
P	Education	85 ML9Y	115.3	117.7	120.4	120.6	122.4	120.2	122.0	126.8	133.4	135.9	141.5	144.9	154.2	168.6	175.0	183.3	
Q	Human health and social work activities	86-88 MLC2	139.7	144.4	150.1	156.8	156.8	155.7	160.5	156.0	155.3	152.6	157.4	157.7	161.2	171.2	170.8	174.0	
QA	Human health activities	86 MLE4	103.1	106.3	110.2	114.7	114.6	113.6	117.0	113.6	112.9	110.7	114.2	113.9	116.1	123.2	122.1	123.9	
QB	Residential care and social work activities	87-88 MLG6	36.6	38.0	39.8	42.0	42.2	42.1	43.5	42.5	42.4	41.8	43.2	43.8	45.1	48.0	48.7	50.2	
R	Arts, entertainment and recreation	90-93 MLI8	37.8	39.6	42.2	44.6	45.8	47.2	48.5	55.2	58.1	60.2	63.4	66.4	69.8	74.7	77.7	80.8	
S	Other service activities	94-96 MLL2	11.7	12.2	12.7	13.1	13.7	14.3	14.8	15.8	16.8	17.4	17.9	18.4	18.6	18.8	18.9	19.2	
T	Activities of households as employers; undifferentiated goods and services - activities of household for own use	97-98 MLN4	0.0	0.0	0.0	0.0	0.0	0.0	0.0	0.0	0.0	0.0	0.0	0.0	0.0	0.0	0.0	0.0	
ABDE	Other Production	1-9, 35-39 MK4S	281.2	290.1	298.2	303.4	307.2	317.4	324.6	336.1	347.0	359.7	375.5	391.7	407.0	421.7	438.2	459.3	
C	Manufacturing	10-33 MK5C	351.6	357.5	363.3	365.6	365.5	365.0	364.6	362.9	371.8	377.1	376.9	380.4	382.0	382.5	385.0	389.5	
F	Construction	41-43 MKQ4	403.5	408.6	413.9	421.3	431.0	438.0	442.3	445.6	448.4	450.4	454.2	457.5	458.5	460.7	462.2	463.8	
G to T	Services	45-98 MM75	3,438.8	3,532.7	3,609.2	3,683.7	3,754.4	3,825.5	3,927.5	4,042.9	4,143.3	4,218.8	4,315.5	4,382.0	4,441.5	4,540.0	4,596.3	4,662.8	
TOTAL Total			MLR2	4,480.0	4,593.3	4,689.4	4,777.4	4,859.4	4,946.1	5,058.3	5,186.1	5,309.4	5,405.3	5,521.6	5,611.3	5,688.9	5,804.8	5,881.8	5,975.4

¹ n.e.c. represents; not elsewhere classified.

Note: Differences between totals and sums of components are due to rounding

1.3.1 Gross Capital Stock: by Industry, 2012 at Current Prices

£ billion

			Other machinery and equipment	Transport equipment	Dwellings (excl land)	Other buildings and structures	Intangible fixed assets	Cultivated Assets	Total fixed assets
	Back to contents								
A	Agriculture, Forestry and Fishing	1-3	25.7	4.1	z	56.2	0.2	11.6	97.8
B	Mining and quarrying	5-9	24.6	0.4	z	50.1	13.3	z	88.5
C	Manufacturing		218.3	2.0	z	164.2	17.5	z	402.0
CA	Manufacture of food products, beverages and tobacco	10-12	36.6	0.4	z	30.7	2.1	z	69.8
CB	Manufacture of textiles, wearing apparel and leather products	13-15	4.2	0.2	z	6.3	0.3	z	11.0
CC	Manufacture of wood and paper products, and printing	16-18	22.1	0.1	z	9.6	1.6	z	33.4
CD	Manufacture of coke and refined petroleum products	19	4.8	0.0	z	4.8	0.3	z	9.9
CE	Manufacture of chemicals and chemical products	20	25.9	0.1	z	15.8	1.3	z	43.0
CF	Manufacture of basic pharmaceutical products and pharmaceutical preparations	21	10.6	0.1	z	5.4	0.5	z	16.6
CG	Manufacture of rubber and plastics products, and other non-metallic mineral products	22-23	19.7	0.2	z	11.0	1.3	z	32.2
CH	Manufacture of basic metals and metal products	24-25	34.9	0.3	z	28.3	1.7	z	65.2
CI	Manufacture of computer, electronic & optical products	26	7.3	0.0	z	6.6	0.7	z	14.7
CJ	Manufacture of electrical equipment	27	3.4	0.0	z	10.0	0.4	z	13.9
CK	Manufacture of machinery and equipment n.e.c. ¹	28	6.4	0.1	z	9.7	2.2	z	18.4
CL	Manufacture of transport equipment	29-30	33.5	0.1	z	18.3	2.8	z	54.7
CM	Other manufacturing and repair	31-33	8.9	0.4	z	7.8	2.1	z	19.2
D	Electricity, gas, steam and air conditioning supply	35	60.1	0.4	z	59.6	2.8	z	122.9
E	Water supply; sewerage, waste management and remediation activities	36-39	42.3	3.7	z	119.8	1.7	z	167.4
F	Construction	41-43	22.3	5.6	314.6	134.6	2.0	z	479.0
G	Wholesale and retail trade; repair of motor vehicles and motorcycles	45-47	81.2	5.0	z	152.0	19.1	z	257.2
H	Transportation and storage	49-53	53.5	78.6	z	284.6	5.1	z	421.7
I	Accommodation and food service activities	55-56	26.6	0.1	z	75.8	1.0	z	103.6
J	Information and communication	58-63	131.0	0.9	z	48.4	107.5	z	287.9
JA	Publishing, audiovisual and broadcasting activities	58-60	8.4	0.1	z	18.2	89.2	z	115.9
JB	Telecommunications	61	112.7	0.7	z	24.2	12.3	z	149.9
JC	IT and other information service activities	62-63	10.0	0.1	z	6.0	6.0	z	22.1
K	Financial and insurance activities	64-66	29.6	0.6	z	118.7	16.3	z	165.2
L	Real estate activities	68	45.4	5.5	2,122.0	139.0	1.3	z	2,313.2
M	Professional, scientific and technical activities	69-75	24.2	1.3	z	27.7	11.9	z	65.1
MA	Legal, accounting, management, architecture, engineering, technical testing activities	69-71	14.7	1.1	z	17.7	8.0	z	41.5
MB	Scientific research and development	72	5.0	0.0	z	4.5	1.9	z	11.5
MC	Other professional, scientific and technical activities	73-75	4.6	0.2	z	5.5	2.0	z	12.1
N	Administrative and support service activities	77-82	27.0	30.1	218.6	27.3	6.5	z	309.5
O	Public administration and defence; compulsory social security	84	94.9	26.0	16.2	244.2	15.8	z	397.1
P	Education	85	9.3	7.9	z	161.8	4.7	z	183.7
Q	Human health and social work activities	86-88	19.6	0.8	z	152.5	1.9	z	174.8
QA	Human health activities	86	11.9	0.5	z	111.0	0.9	z	124.3
QB	Residential care and social work activities	87-88	7.8	0.3	z	41.5	0.9	z	50.5
R	Arts, entertainment and recreation	90-93	12.1	0.4	z	68.0	1.7	z	82.1
S	Other service activities	94-96	6.5	1.1	z	9.1	2.9	z	19.6
T	Activities of households as employers; undifferentiated goods and services - activities of household for own use	97-98	0.0	0.0	z	0.0	0.0	z	0.0
ABDE	Other Production	1-9, 35-39	152.7	8.6	z	285.7	18.0	11.6	476.7
C	Manufacturing	10-33	218.3	2.0	z	164.2	17.5	z	402.0
F	Construction	41-43	22.3	5.6	314.6	134.6	2.0	z	479.0
G to T	Services	45-98	561.1	158.1	2,356.7	1,509.2	195.5	z	4,780.8
TOTAL	Total		954.5	174.3	2,671.3	2,093.6	233.0	11.6	6,138.4

¹ n.e.c. represents; not elsewhere classified.

Note: Differences between totals and sums of components are due to rounding
z denotes where data is not available for this industry or asset

1.3.1b Gross Capital Stock: by Industry, 2012 at Current Prices - CDID Lookup

Back to contents			Other machinery and equipment	Transport equipment	Dwellings (excl land)	Other buildings and structures	Intangible fixed assets	Cultivated assets	Total fixed assets
A	Agriculture, Forestry and Fishing	1-3	MHX4	MHY5		MHW3	MHW9	MHW6	MHY2
B	Mining and quarrying	5-9	MHZ9	MI2A		MHY8	MHZ3		MI27
C	Manufacturing		MI2Y	MI39		MI2S	MI2V		MI36
CA	Manufacture of food products, beverages and tobacco	10-12	MI3I	MI3R		MI3C	MI3F		MI3O
CB	Manufacture of textiles, wearing apparel and leather products	13-15	MI42	MI4B		MI3U	MI3X		MI48
CC	Manufacture of wood and paper products, and printing	16-18	MI4K	MI4T		MI4E	MI4H		MI4Q
CD	Manufacture of coke and refined petroleum products	19	MI54	MI5D		MI4W	MI4Z		MI5A
CE	Manufacture of chemicals and chemical products	20	MI5M	MI5V		MI5G	MI5J		MI5S
CF	Manufacture of basic pharmaceutical products and pharmaceutical preparations	21	MI66	MI6F		MI5Y	MI63		MI6C
CG	Manufacture of rubber and plastics products, and other non-metallic mineral products	22-23	MI6O	MI6X		MI6I	MI6L		MI6U
CH	Manufacture of basic metals and metal products	24-25	MI78	MI7H		MI72	MI75		MI7E
CI	Manufacture of computer, electronic & optical products	26	MI7Q	MI7Z		MI7K	MI7N		MI7W
CJ	Manufacture of electrical equipment	27	MI8A	MI8J		MI84	MI87		MI8G
CK	Manufacture of machinery and equipment n.e.c. ¹ .	28	MI8S	MI93		MI8M	MI8P		MI8Y
CL	Manufacture of transport equipment	29-30	MI9C	MI9L		MI96	MI99		MI9I
CM	Other manufacturing and repair	31-33	MI9U	MI9A5		MI9O	MI9R		MI9A2
D	Electricity, gas, steam and air conditioning supply	35	MIB6	MIC7		MIA8	MIB3		MIC4
E	Water supply; sewerage, waste management and remediation activities	36-39	MID8	MIE9		MID2	MID5		MIE6
F	Construction	41-43	MIG5	MIH6	MIF7	MIF4	MIG2		MIH3
G	Wholesale and retail trade; repair of motor vehicles and motorcycles	45-47	MIJ7	MIJ8		MIH9	MIJ4		MIJ5
H	Transportation and storage	49-53	MIN9	MIP2		MIN3	MIN6		MIO7
I	Accommodation and food service activities	55-56	MIS8	MIT9		MIS2	MIS5		MIT6
J	Information and communication	58-63	MIV5	MIW6		MIU4	MIV2		MIW3
JA	Publishing, audiovisual and broadcasting activities	58-60	MIY2	MIZ3		MIW9	MIX7		MIY8
JB	Telecommunications	61	MJ24	MJ2D		MIZ6	MIZ9		MJ2A
JC	IT and other information service activities	62-63	MJ2M	MJ2V		MJ2G	MJ2J		MJ2S
K	Financial and insurance activities	64-66	MJ36	MJ3F		MJ2Y	MJ33		MJ3C
L	Real estate activities	68	MJ3R	MJ42	MJ3L	MJ3I	MJ3O		MJ3X
M	Professional, scientific and technical activities	69-75	MJ4B	MJ4K		MJ45	MJ48		MJ4H
MA	Legal, accounting, management, architecture, engineering, technical testing activities	69-71	MJ4T	MJ54		MJ4N	MJ4Q		MJ4Z
MB	Scientific research and development	72	MJ5D	MJ5M		MJ57	MJ5A		MJ5J
MC	Other professional, scientific and technical activities	73-75	MJ5V	MJ66		MJ5P	MJ5S		MJ63
N	Administrative and support service activities	77-82	MJ6I	MJ6R	MJ6C	MJ69	MJ6F		MJ6O
O	Public administration and defence; compulsory social security	84	MJ75	MJ7E	MJ6X	MJ6U	MJ72		MJ7B
P	Education	85	MJ7N	MJ7W		MJ7H	MJ7K		MJ7T
Q	Human health and social work activities	86-88	MJ87	MJ8G		MJ7Z	MJ84		MJ8D
QA	Human health activities	86	MJ8P	MJ8Y		MJ8J	MJ8M		MJ8V
QB	Residential care and social work activities	87-88	MJ99	MJ9I		MJ93	MJ96		MJ9F
R	Arts, entertainment and recreation	90-93	MJ9R	MJA2		MJ9L	MJ9O		MJ9X
S	Other service activities	94-96	MJB3	MJC4		MJA5	MJA8		MJB9
T	Activities of households as employers; undifferentiated goods and services - activities of household for own use	97-98	MJD5	MJE6		MJC7	MJD2		MJE3
ABDE	Other Production	1-9, 35-39	MI2J	MI2P		MI2D	MI2G	MIL6	MI2M
C	Manufacturing	10-33	MI2Y	MI39		MI2S	MI2V		MI36
F	Construction	41-43	MIG5	MIH6	MIF7	MIF4	MIG2		MIH3
G to T	Services	45-98	MIQ9	MIR7	MIP8	MIP5	MIQ6		MM72
TOTAL	Total		MJH3	MJI4	MJF7	MJE9	MJG5	MJF4	MJH9

¹ n.e.c. represents; not elsewhere classified.

1.3.1 Gross Capital Stock: Intangible Assets by Industry, 2012 at Current Prices

£ billion

Back to contents			Software	Mineral Exploration	Entertainmen t	Intangible fixed assets
A	Agriculture, Forestry and Fishing	1-3	0.2	z	z	0.2
B	Mining and quarrying	5-9	2.1	11.3	z	13.3
C	Manufacturing		17.5	z	z	17.5
CA	Manufacture of food products, beverages and tobacco	10-12	2.1	z	z	2.1
CB	Manufacture of textiles, wearing apparel and leather products	13-15	0.3	z	z	0.3
CC	Manufacture of wood and paper products, and printing	16-18	1.6	z	z	1.6
CD	Manufacture of coke and refined petroleum products	19	0.3	z	z	0.3
CE	Manufacture of chemicals and chemical products	20	1.3	z	z	1.3
CF	Manufacture of basic pharmaceutical products and pharmaceutical preparations	21	0.5	z	z	0.5
CG	Manufacture of rubber and plastics products, and other non-metallic mineral products	22-23	1.3	z	z	1.3
CH	Manufacture of basic metals and metal products	24-25	1.7	z	z	1.7
CI	Manufacture of computer, electronic & optical products	26	0.7	z	z	0.7
CJ	Manufacture of electrical equipment	27	0.4	z	z	0.4
CK	Manufacture of machinery and equipment n.e.c. ¹ .	28	2.2	z	z	2.2
CL	Manufacture of transport equipment	29-30	2.8	z	z	2.8
CM	Other manufacturing and repair	31-33	2.1	z	z	2.1
D	Electricity, gas, steam and air conditioning supply	35	2.8	z	z	2.8
E	Water supply; sewerage, waste management and remediation activities	36-39	1.7	z	z	1.7
F	Construction	41-43	2.0	z	z	2.0
G	Wholesale and retail trade; repair of motor vehicles and motorcycles	45-47	19.1	z	z	19.1
H	Transportation and storage	49-53	5.1	z	z	5.1
I	Accommodation and food service activities	55-56	1.0	z	z	1.0
J	Information and communication	58-63	23.2	z	84.3	107.5
JA	Publishing, audiovisual and broadcasting activities	58-60	4.8	z	84.3	89.2
JB	Telecommunications	61	12.3	z	z	12.3
JC	IT and other information service activities	62-63	6.0	z	z	6.0
K	Financial and insurance activities	64-66	16.3	z	z	16.3
L	Real estate activities	68	1.3	z	z	1.3
M	Professional, scientific and technical activities	69-75	11.9	z	z	11.9
MA	Legal, accounting, management, architecture, engineering, technical testing activities	69-71	8.0	z	z	8.0
MB	Scientific research and development	72	1.9	z	z	1.9
MC	Other professional, scientific and technical activities	73-75	2.0	z	z	2.0
N	Administrative and support service activities	77-82	6.5	z	z	6.5
O	Public administration and defence; compulsory social security	84	15.8	z	z	15.8
P	Education	85	4.7	z	z	4.7
Q	Human health and social work activities	86-88	1.9	z	z	1.9
QA	Human health activities	86	0.9	z	z	0.9
QB	Residential care and social work activities	87-88	0.9	z	z	0.9
R	Arts, entertainment and recreation	90-93	1.7	z	z	1.7
S	Other service activities	94-96	2.9	z	z	2.9
T	Activities of households as employers; undifferentiated goods and services - activities of household for own use	97-98	0.0	z	z	0.0
ABDE	Other Production	1-9, 35-39	6.7	11.3	z	18.0
C	Manufacturing	10-33	17.5	z	z	17.5
F	Construction	41-43	2.0	z	z	2.0
G to T	Services	45-98	111.2	z	84.3	195.5
TOTAL	Total		137.4	11.3	84.3	233.0

¹ n.e.c represents; not elsewhere classified.

Note: Differences between totals and sums of components are due to rounding
z denotes where data is not available for this industry or asset

1.3.1b

Gross Capital Stock: Intangible Assets by Industry, 2012 at Current Prices - CDID Lookup

£ billion

Back to contents			Software	Mineral Exploration	Entertainment	Intangible fixed assets
A	Agriculture, Forestry and Fishing	1-3	MHX7			MHW9
B	Mining and quarrying	5-9	MI24	MHZ6		MHZ3
C	Manufacturing		MI33			MI2V
CA	Manufacture of food products, beverages and tobacco	10-12	MI3L			MI3F
CB	Manufacture of textiles, wearing apparel and leather	13-15	MI45			MI3X
CC	Manufacture of wood and paper products, and printing	16-18	MI4N			MI4H
CD	Manufacture of coke and refined petroleum products	19	MI57			MI4Z
CE	Manufacture of chemicals and chemical products	20	MI5P			MI5J
CF	Manufacture of basic pharmaceutical products and pharmaceutical preparations	21	MI69			MI63
CG	Manufacture of rubber and plastics products, and other non-metallic mineral products	22-23	MI6R			MI6L
CH	Manufacture of basic metals and metal products	24-25	MI7B			MI75
CI	Manufacture of computer, electronic & optical	26	MI7T			MI7N
CJ	Manufacture of electrical equipment	27	MI8D			MI87
CK	Manufacture of machinery and equipment n.e.c. ¹	28	MI8V			MI8P
CL	Manufacture of transport equipment	29-30	MI9F			MI99
CM	Other manufacturing and repair	31-33	MI9X			MI9R
D	Electricity, gas, steam and air conditioning supply	35	MIB9			MIB3
E	Water supply; sewerage, waste management and remediation activities	36-39	MIE3			MID5
F	Construction	41-43	MIG8			MIG2
G	Wholesale and retail trade; repair of motor vehicles and motorcycles	45-47	MJ2			MI4
H	Transportation and storage	49-53	MIO4			MIN6
I	Accommodation and food service activities	55-56	MIT3			MIS5
J	Information and communication	58-63	MIV8		MIU7	MIV2
JA	Publishing, audiovisual and broadcasting activities	58-60	MIY5		MIX4	MIX7
JB	Telecommunications	61	MJ27			MIZ9
JC	IT and other information service activities	62-63	MJ2P			MJ2J
K	Financial and insurance activities	64-66	MJ39			MJ33
L	Real estate activities	68	MJ3U			MJ3O
M	Professional, scientific and technical activities	69-75	MJ4E			MJ48
MA	Legal, accounting, management, architecture, engineering, technical testing activities	69-71	MJ4W			MJ4Q
MB	Scientific research and development	72	MJ5G			MJ5A
MC	Other professional, scientific and technical activities	73-75	MJ5Y			MJ5S
N	Administrative and support service activities	77-82	MJ6L			MJ6F
O	Public administration and defence; compulsory social security	84	MJ78			MJ72
P	Education	85	MJ7Q			MJ7K
Q	Human health and social work activities	86-88	MJ8A			MJ84
QA	Human health activities	86	MJ8S			MJ8M
QB	Residential care and social work activities	87-88	MJ9C			MJ96
R	Arts, entertainment and recreation	90-93	MJ9U			MJ9O
S	Other service activities	94-96	MJB6			MJA8
T	Activities of households as employers; undifferentiated goods and services - activities of household for own use	97-98	MJD8			MJD2
ABDE	Other Production	1-9, 35-39	MIK5	MJL3		MI2G
C	Manufacturing	10-33	MI33			MI2V
F	Construction	41-43	MIG8			MIG2
G to T	Services	45-98	MIR4		MIQ3	MIQ6
Total			MJH6	MJG8	MJG2	MJG5

¹ n.e.c. represents; not elsewhere classified.

1.3.2 Gross Capital Stock: by Industry, 2012 at Chained Volume Measures

£ billion

			Other machinery and equipment	Transport equipment	Dwellings (excl land)	Other buildings and structures	Intangible fixed assets	Cultivated Assets	Total fixed assets
Back to contents									
A	Agriculture, Forestry and Fishing	1-3	24.6	4.0	z	54.8	0.2	10.2	93.8
B	Mining and quarrying	5-9	23.7	0.4	z	48.9	10.4	z	83.4
C	Manufacturing		210.0	1.9	z	160.1	17.5	z	389.5
CA	Manufacture of food products, beverages and tobacco	10-12	35.2	0.4	z	30.0	2.1	z	67.6
CB	Manufacture of textiles, wearing apparel and leather products	13-15	4.0	0.2	z	6.2	0.3	z	10.6
CC	Manufacture of wood and paper products, and printing	16-18	21.2	0.1	z	9.4	1.6	z	32.3
CD	Manufacture of coke and refined petroleum products	19	4.6	0.0	z	4.6	0.3	z	9.6
CE	Manufacture of chemicals and chemical products	20	24.9	0.1	z	15.4	1.3	z	41.6
CF	Manufacture of basic pharmaceutical products and pharmaceutical preparations	21	10.2	0.1	z	5.3	0.5	z	16.1
CG	Manufacture of rubber and plastics products, and other non-metallic mineral products	22-23	18.9	0.2	z	10.7	1.3	z	31.2
CH	Manufacture of basic metals and metal products	24-25	33.6	0.3	z	27.6	1.7	z	63.2
CI	Manufacture of computer, electronic & optical products	26	7.1	0.0	z	6.4	0.7	z	14.3
CJ	Manufacture of electrical equipment	27	3.2	0.0	z	9.8	0.4	z	13.5
CK	Manufacture of machinery and equipment n.e.c ¹	28	6.2	0.1	z	9.4	2.2	z	18.0
CL	Manufacture of transport equipment	29-30	32.2	0.1	z	17.9	2.8	z	53.0
CM	Other manufacturing and repair	31-33	8.6	0.4	z	7.6	2.1	z	18.6
D	Electricity, gas, steam and air conditioning supply	35	57.8	0.4	z	58.1	2.8	z	119.1
E	Water supply; sewerage, waste management and remediation activities	36-39	40.7	3.6	z	117.1	1.7	z	163.0
F	Construction	41-43	21.5	5.4	303.5	131.4	2.0	z	463.8
G	Wholesale and retail trade; repair of motor vehicles and motorcycles	45-47	78.7	4.8	z	148.3	19.1	z	250.8
H	Transportation and storage	49-53	51.6	75.8	z	279.0	5.1	z	411.5
I	Accommodation and food service activities	55-56	25.7	0.1	z	73.9	1.0	z	100.8
J	Information and communication	58-63	127.2	0.9	z	47.4	105.8	z	281.3
JA	Publishing, audiovisual and broadcasting activities	58-60	8.2	0.1	z	18.0	87.4	z	113.6
JB	Telecommunications	61	109.1	0.6	z	23.6	12.3	z	145.7
JC	IT and other information service activities	62-63	9.9	0.1	z	5.9	6.0	z	22.0
K	Financial and insurance activities	64-66	29.0	0.6	z	115.7	16.3	z	161.6
L	Real estate activities	68	43.7	5.3	2,057.7	136.2	1.3	z	2,244.1
M	Professional, scientific and technical activities	69-75	23.7	1.3	z	27.1	11.9	z	63.9
MA	Legal, accounting, management, architecture, engineering, technical testing activities	69-71	14.4	1.1	z	17.3	8.0	z	40.8
MB	Scientific research and development	72	4.8	0.0	z	4.4	1.9	z	11.2
MC	Other professional, scientific and technical activities	73-75	4.5	0.1	z	5.3	2.0	z	11.9
N	Administrative and support service activities	77-82	26.3	29.0	210.9	26.7	6.5	z	299.4
O	Public administration and defence; compulsory social security	84	91.1	25.1	15.6	244.8	15.5	z	392.1
P	Education	85	9.0	7.6	z	162.0	4.7	z	183.3
Q	Human health and social work activities	86-88	18.9	0.7	z	152.5	1.9	z	174.0
QA	Human health activities	86	11.4	0.4	z	111.1	0.9	z	123.9
QB	Residential care and social work activities	87-88	7.5	0.3	z	41.5	0.9	z	50.2
R	Arts, entertainment and recreation	90-93	11.7	0.3	z	67.1	1.7	z	80.8
S	Other service activities	94-96	6.3	1.1	z	8.9	2.9	z	19.2
T	Activities of households as employers; undifferentiated goods and services - activities of household for own use	97-98	0.0	0.0	z	0.0	0.0	z	0.0
ABDE	Other Production	1-9, 35-39	146.8	8.3	z	278.9	15.1	10.2	459.3
C	Manufacturing	10-33	210.0	1.9	z	160.1	17.5	z	389.5
F	Construction	41-43	21.5	5.4	303.5	131.4	2.0	z	463.8
G to T	Services	45-98	542.9	152.5	2,284.1	1,489.7	193.6	z	4,662.8
TOTAL Total			921.2	168.1	2,587.6	2,060.2	228.1	10.2	5,975.4

¹ n.e.c represents; not elsewhere classified.

Note: Differences between totals and sums of components are due to rounding
z denotes where data is not available for this industry or asset

1.3.2b

Gross Capital Stock: by Industry, 2012 at Chained Volume Measures - CDID Lookup

[Back to contents](#)

			Other machinery and equipment	Transport equipment	Dwellings (excl land)	Other buildings and structures	Intangible fixed assets	Cultivated assets	Total fixed assets
A	Agriculture, Forestry and Fishing	1-3	MK3K	MK3T		MK3B	MK3H	MK3E	MK3Q
B	Mining and quarrying	5-9	MK47	MK4G		MK3W	MK3Z		MK4D
C	Manufacturing		MK56	MK5F		MK4Y	MK53		MK5C
CA	Manufacture of food products, beverages and tobacco	10-12	MK5O	MK5X		MK5I	MK5L		MK5U
CB	Manufacture of textiles, wearing apparel and leather products	13-15	MK68	MK6H		MK62	MK65		MK6E
CC	Manufacture of wood and paper products, and printing	16-18	MK6Q	MK6Z		MK6K	MK6N		MK6W
CD	Manufacture of coke and refined petroleum products	19	MK7A	MK7J		MK74	MK77		MK7G
CE	Manufacture of chemicals and chemical products	20	MK7S	MK83		MK7M	MK7P		MK7Y
CF	Manufacture of basic pharmaceutical products and pharmaceutical preparations	21	MK8C	MK8L		MK86	MK89		MK8I
CG	Manufacture of rubber and plastics products, and other non-metallic mineral products	22-23	MK8U	MK95		MK8O	MK8R		MK92
CH	Manufacture of basic metals and metal products	24-25	MK9E	MK9N		MK98	MK9B		MK9K
CI	Manufacture of computer, electronic & optical products	26	MK9W	MKA7		MK9Q	MK9T		MKA4
CJ	Manufacture of electrical equipment	27	MKB8	MKC9		MKB2	MKB5		MKC6
CK	Manufacture of machinery and equipment n.e.c. ¹	28	MKD9	MKF2		MKD3	MKD6		MKE7
CL	Manufacture of transport equipment	29-30	MKG3	MKH4		MKF5	MKF8		MKG9
CM	Other manufacturing and repair	31-33	MKI5	MKJ6		MKH7	MKI2		MKJ3
D	Electricity, gas, steam and air conditioning supply	35	MKK7	MKL8		MKJ9	MKK4		MKL5
E	Water supply; sewerage, waste management and remediation activities	36-39	MKM9	MKO2		MKM3	MKM6		MKN7
F	Construction	41-43	MKP6	MKQ7	MKO8	MKO5	MKP3		MKQ4
G	Wholesale and retail trade; repair of motor vehicles and motorcycles	45-47	MKR8	MKS9		MKR2	MKR5		MKS6
H	Transportation and storage	49-53	MKX2	MKY3		MKW4	MKW7		MKX8
I	Accommodation and food service activities	55-56	ML2H	ML2Q		ML2B	ML2E		ML2N
J	Information and communication	58-63	ML34	ML3D		ML2T	ML2Z		ML3A
JA	Publishing, audiovisual and broadcasting activities	58-60	ML3P	ML3Y		ML3G	ML3M		ML3V
JB	Telecommunications	61	ML49	ML4I		ML43	ML46		ML4F
JC	IT and other information service activities	62-63	ML4R	ML52		ML4L	ML4O		ML4X
K	Financial and insurance activities	64-66	ML5B	ML5K		ML55	ML58		ML5H
L	Real estate activities	68	ML5W	ML67	ML5Q	ML5N	ML5T		ML64
M	Professional, scientific and technical activities	69-75	ML6G	ML6P		ML6A	ML6D		ML6M
MA	Legal, accounting, management, architecture, engineering, technical testing activities	69-71	ML6Y	ML79		ML6S	ML6V		ML76
MB	Scientific research and development	72	ML7I	ML7R		ML7C	ML7F		ML7O
MC	Other professional, scientific and technical activities	73-75	ML82	ML8B		ML7U	ML7X		ML88
N	Administrative and support service activities	77-82	ML8N	ML8W	ML8H	ML8E	ML8K		ML8T
O	Public administration and defence; compulsory social security	84	ML9A	ML9J	ML94	ML8Z	ML97		ML9G
P	Education	85	ML9S	MLA3		ML9M	ML9P		ML9Y
Q	Human health and social work activities	86-88	MLB4	MLC5		MLA6	MLA9		MLC2
QA	Human health activities	86	MLD6	MLE7		MLC8	MLD3		MLE4
QB	Residential care and social work activities	87-88	MLF8	MLG9		MLF2	MLF5		MLG6
R	Arts, entertainment and recreation	90-93	MLI2	MLJ3		MLH4	MLH7		MLI8
S	Other service activities	94-96	MLK4	MLL5		MLJ6	MLJ9		MLL2
T	Activities of households as employers; undifferentiated goods and services - activities of household for own use	97-98	MLM6	MLN7		MLL8	MLM3		MLN4
ABDE	Other Production	1-9, 35-39	MK4P	MK4V		MK4J	MK4M	MIL7	MK4S
C	Manufacturing	10-33	MK56	MK5F		MK4Y	MK53		MK5C
F	Construction	41-43	MKP6	MKQ7	MKO8	MKO5	MKP3		MKQ4
G to T	Services	45-98	ML22	ML28	MKY9	MKY6	MKZ7		MM75
TOTAL Total			MLQ4	MLR5	MLO8	MLO2	MLP6	MLO5	MLR2

¹ n.e.c. represents; not elsewhere classified.

1.3.2 Gross Capital Stock: Intangible Assets by Industry, 2012 at Chained Volume Measures

£ billion

Back to contents		Software	Mineral Exploration	Entertainment	Intangible fixed assets	
A	Agriculture, Forestry and Fishing	1-3	0.2	z	0.2	
B	Mining and quarrying	5-9	2.1	8.4	z	10.4
C	Manufacturing		17.5	z	z	17.5
CA	Manufacture of food products, beverages and tobacco	10-12	2.1	z	z	2.1
CB	Manufacture of textiles, wearing apparel and leather products	13-15	0.3	z	z	0.3
CC	Manufacture of wood and paper products, and printing	16-18	1.6	z	z	1.6
CD	Manufacture of coke and refined petroleum products	19	0.3	z	z	0.3
CE	Manufacture of chemicals and chemical products	20	1.3	z	z	1.3
CF	Manufacture of basic pharmaceutical products and pharmaceutical preparations	21	0.5	z	z	0.5
CG	Manufacture of rubber and plastics products, and other non-metallic mineral products	22-23	1.3	z	z	1.3
CH	Manufacture of basic metals and metal products	24-25	1.7	z	z	1.7
CI	Manufacture of computer, electronic & optical products	26	0.7	z	z	0.7
CJ	Manufacture of electrical equipment	27	0.4	z	z	0.4
CK	Manufacture of machinery and equipment n.e.c. ¹ .	28	2.2	z	z	2.2
CL	Manufacture of transport equipment	29-30	2.8	z	z	2.8
CM	Other manufacturing and repair	31-33	2.1	z	z	2.1
D	Electricity, gas, steam and air conditioning supply	35	2.8	z	z	2.8
E	Water supply; sewerage, waste management and remediation activities	36-39	1.7	z	z	1.7
F	Construction	41-43	2.0	z	z	2.0
G	Wholesale and retail trade; repair of motor vehicles and motorcycles	45-47	19.1	z	z	19.1
H	Transportation and storage	49-53	5.1	z	z	5.1
I	Accommodation and food service activities	55-56	1.0	z	z	1.0
J	Information and communication	58-63	23.2	z	82.6	105.8
JA	Publishing, audiovisual and broadcasting activities	58-60	4.8	z	82.6	87.4
JB	Telecommunications	61	12.3	z	z	12.3
JC	IT and other information service activities	62-63	6.0	z	z	6.0
K	Financial and insurance activities	64-66	16.3	z	z	16.3
L	Real estate activities	68	1.3	z	z	1.3
M	Professional, scientific and technical activities	69-75	11.9	z	z	11.9
MA	Legal, accounting, management, architecture, engineering, technical testing activities	69-71	8.0	z	z	8.0
MB	Scientific research and development	72	1.9	z	z	1.9
MC	Other professional, scientific and technical activities	73-75	2.0	z	z	2.0
N	Administrative and support service activities	77-82	6.5	z	z	6.5
O	Public administration and defence; compulsory social security	84	15.5	z	z	15.5
P	Education	85	4.7	z	z	4.7
Q	Human health and social work activities	86-88	1.9	z	z	1.9
QA	Human health activities	86	0.9	z	z	0.9
QB	Residential care and social work activities	87-88	0.9	z	z	0.9
R	Arts, entertainment and recreation	90-93	1.7	z	z	1.7
S	Other service activities	94-96	2.9	z	z	2.9
T	Activities of households as employers; undifferentiated goods and services - activities of household for own use	97-98	0.0	z	z	0.0
ABDE	Other Production	1-9, 35-39	6.7	8.4	z	15.1
C	Manufacturing	10-33	17.5	z	z	17.5
F	Construction	41-43	2.0	z	z	2.0
G to T	Services	45-98	111.0	z	82.6	193.6
TOTAL Total			137.2	8.4	82.6	228.1

¹ n.e.c. represents; not elsewhere classified.

Note: Differences between totals and sums of components are due to rounding
z denotes where data is not available for this industry or asset

1.3.21b

Gross Capital Stock: Intangible Assets by Industry, 2012 at Chained Volume Measures - CDID Lookup

Back to contents			Software	Mineral Exploration	Entertainment	Intangible fixed assets
A	Agriculture, Forestry and Fishing	1-3	MK3N			MK3H
B	Mining and quarrying	5-9	MK4A	MK44		MK3Z
C	Manufacturing		MK59			MK53
CA	Manufacture of food products, beverages and tobacco	10-12	MK5R			MK5L
CB	Manufacture of textiles, wearing apparel and leather products	13-15	MK6B			MK65
CC	Manufacture of wood and paper products, and printing	16-18	MK6T			MK6N
CD	Manufacture of coke and refined petroleum products	19	MK7D			MK77
CE	Manufacture of chemicals and chemical products	20	MK7V			MK7P
CF	Manufacture of basic pharmaceutical products and pharmaceutical preparations	21	MK8F			MK89
CG	Manufacture of rubber and plastics products, and other non-metallic mineral products	22-23	MK8X			MK8R
CH	Manufacture of basic metals and metal products	24-25	MK9H			MK9B
CI	Manufacture of computer, electronic & optical products	26	MK9Z			MK9T
CJ	Manufacture of electrical equipment	27	MKC3			MKB5
CK	Manufacture of machinery and equipment n.e.c. ¹	28	MKE4			MKD6
CL	Manufacture of transport equipment	29-30	MKG6			MKF8
CM	Other manufacturing and repair	31-33	MK18			MK12
D	Electricity, gas, steam and air conditioning supply	35	MKL2			MKK4
E	Water supply; sewerage, waste management and remediation activities	36-39	MKN4			MKM6
F	Construction	41-43	MKP9			MKP3
G	Wholesale and retail trade; repair of motor vehicles and motorcycles	45-47	MKS3			MKR5
H	Transportation and storage	49-53	MKX5			MKW7
I	Accommodation and food service activities	55-56	ML2K			ML2E
J	Information and communication	58-63	ML37		ML2W	ML2Z
JA	Publishing, audiovisual and broadcasting activities	58-60	ML3S		ML3J	ML3M
JB	Telecommunications	61	ML4C			ML46
JC	IT and other information service activities	62-63	ML4U			ML4O
K	Financial and insurance activities	64-66	ML5E			ML58
L	Real estate activities	68	ML5Z			ML5T
M	Professional, scientific and technical activities	69-75	ML6J			ML6D
MA	Legal, accounting, management, architecture, engineering, technical testing activities	69-71	ML73			ML6V
MB	Scientific research and development	72	ML7L			ML7F
MC	Other professional, scientific and technical activities	73-75	ML85			ML7X
N	Administrative and support service activities	77-82	ML8Q			ML8K
O	Public administration and defence; compulsory social security	84	ML9D			ML97
P	Education	85	ML9V			ML9P
Q	Human health and social work activities	86-88	MLB7			MLA9
QA	Human health activities	86	MLD9			MLD3
QB	Residential care and social work activities	87-88	MLG3			MLF5
R	Arts, entertainment and recreation	90-93	MLI5			MLH7
S	Other service activities	94-96	MLK7			MLJ9
T	Activities of households as employers; undifferentiated goods and services - activities of household for own use	97-98	MLM9			MLM3
ABDE	Other Production	1-9, 35-39	MIK6	MJR3		MK4M
C	Manufacturing	10-33	MK59			MK53
F	Construction	41-43	MKP9			MKP3
G to T	Services	45-98	ML25		MKZ4	MKZ7
TOTAL Total			MLQ7	MLP9	MLP3	MLP6

¹ n.e.c. represents: not elsewhere classified.

1.4.1 Gross Capital Stock: Percentage by Industry, 2012 at Current Prices

Gross Capital Stock: Percentage by Industry, 2012 at Current Prices									Per cent
Back to contents			Other machinery and equipment	Transport equipment	Dwellings (excl land)	Other buildings and structures	Intangible fixed assets	Cultivated Assets	Total fixed assets
A	Agriculture, Forestry and Fishing	1-3	26	4	z	57	0	12	100
B	Mining and quarrying	5-9	28	0	z	57	15	z	100
C	Manufacturing								
CA	Manufacture of food products, beverages and tobacco	10-12	52	1	z	44	3	z	100
CB	Manufacture of textiles, wearing apparel and leather products	13-15	38	2	z	58	2	z	100
CC	Manufacture of wood and paper products, and printing	16-18	66	0	z	29	5	z	100
CD	Manufacture of coke and refined petroleum products	19	49	0	z	48	3	z	100
CE	Manufacture of chemicals and chemical products	20	60	0	z	37	3	z	100
CF	Manufacture of basic pharmaceutical products and pharmaceutical preparations	21	64	0	z	32	3	z	100
CG	Manufacture of rubber and plastics products, and other non-metallic mineral products	22-23	61	1	z	34	4	z	100
CH	Manufacture of basic metals and metal products	24-25	54	1	z	43	3	z	100
CI	Manufacture of computer, electronic & optical products	26	50	0	z	45	5	z	100
CJ	Manufacture of electrical equipment	27	24	0	z	72	3	z	100
CK	Manufacture of machinery and equipment n.e.c ¹ .	28	35	0	z	53	12	z	100
CL	Manufacture of transport equipment	29-30	61	0	z	33	5	z	100
CM	Other manufacturing and repair	31-33	46	2	z	40	11	z	100
D	Electricity, gas, steam and air conditioning supply	35	49	0	z	48	2	z	100
E	Water supply; sewerage, waste management and remediation activities	36-39	25	2	z	72	1	z	100
F	Construction	41-43	5	1	66	28	0	z	100
G	Wholesale and retail trade; repair of motor vehicles and motorcycles	45-47	32	2	z	59	7	z	100
H	Transportation and storage	49-53	13	19	z	67	1	z	100
I	Accommodation and food service activities	55-56	26	0	z	73	1	z	100
J	Information and communication	58-63	46	0	z	17	37	z	100
JA	Publishing, audiovisual and broadcasting activities	58-60	7	0	z	16	77	z	100
JB	Telecommunications	61	75	0	z	16	8	z	100
JC	IT and other information service activities	62-63	45	0	z	27	27	z	100
K	Financial and insurance activities	64-66	18	0	z	72	10	z	100
L	Real estate activities	68	2	0	92	6	0	z	100
M	Professional, scientific and technical activities	69-75	37	2	z	43	18	z	100
MA	Legal, accounting, management, architecture, engineering, technical testing activities	69-71	35	3	z	43	19	z	100
MB	Scientific research and development	72	43	0	z	40	17	z	100
MC	Other professional, scientific and technical activities	73-75	38	1	z	45	16	z	100
N	Administrative and support service activities	77-82	9	10	71	9	2	z	100
O	Public administration and defence; compulsory social security	84	24	7	4	62	4	z	100
P	Education	85	5	4	z	88	3	z	100
Q	Human health and social work activities	86-88	11	0	z	87	1	z	100
QA	Human health activities	86	10	0	z	89	1	z	100
QB	Residential care and social work activities	87-88	15	1	z	82	2	z	100
R	Arts, entertainment and recreation	90-93	15	0	z	83	2	z	100
S	Other service activities	94-96	33	6	z	46	15	z	100
T	Activities of households as employers; undifferentiated goods and services - activities of household for own use	97-98	0	0	z	0	0	z	0
ABDE	Other Production	1-9, 35-39	32	2	z	60	4	2	100
C	Manufacturing	10-33	54	0	z	41	4	z	100
F	Construction	41-43	5	1	66	28	0	z	100
G to T	Services	45-98	12	3	49	32	4	z	100
TOTAL	Total		16	3	44	34	4	0	100

¹ n.e.c. represents; not elsewhere classified.

Note: Differences between totals and sums of components are due to rounding
z denotes where data is not available for this industry or asset

1.4.1b Gross Capital Stock: Percentage by Industry, 2012 at Current Prices - CDID Lookup

Back to contents			Other machinery and equipment	Transport equipment	Dwellings (excl land)	Other buildings and structures	Intangible fixed assets	Cultivated Assets	Total fixed assets
A	Agriculture, Forestry and Fishing	1-3	MNZ8	MO2B		MNY7	MNZ5	MNZ2	MO27
B	Mining and quarrying	5-9	MO2P	MO33		MO2G	MO2J		MO2X
C	Manufacturing		MO3C	MO3O		MO36	MO39		MO3K
CA	Manufacture of food products, beverages and tobacco	10-12	MO3Z	MO4D		MO3T	MO3W		MO49
CB	Manufacture of textiles, wearing apparel and leather products	13-15	MO4M	MO4Y		MO4G	MO4J		MO4U
CC	Manufacture of wood and paper products, and printing	16-18	MO59	MO5L		MO53	MO56		MO5H
CD	Manufacture of coke and refined petroleum products	19	MO5U	MO68		MO5O	MO5R		MO64
CE	Manufacture of chemicals and chemical products	20	MO6H	MO6T		MO6B	MO6E		MO6P
CF	Manufacture of basic pharmaceutical products and pharmaceutical preparations	21	MO74	MO7G		MO6W	MO6Z		MO7C
CG	Manufacture of rubber and plastics products, and other non-metallic mineral products	22-23	MO7P	MO83		MO7J	MO7M		MO7X
CH	Manufacture of basic metals and metal products	24-25	MO8C	MO8O		MO86	MO89		MO8K
CI	Manufacture of computer, electronic & optical products	26	MO8X	MO9B		MO8R	MO8U		MO97
CJ	Manufacture of electrical equipment	27	MO9K	MO9W		MO9E	MO9H		MO9S
CK	Manufacture of machinery and equipment n.e.c. ¹	28	MOA7	MO2C		MO9Z	MOA4		MOB7
CL	Manufacture of transport equipment	29-30	MOD3	MOE6		MOC5	MOC8		MOE2
CM	Other manufacturing and repair	31-33	MOF6	MOGL		MOE9	MOF3		MOG6
D	Electricity, gas, steam and air conditioning supply	35	MOI2	MOJ6		MOH4	MOH7		MOJ2
E	Water supply; sewerage, waste management and remediation activities	36-39	MOK7	MOM3		MOJ9	MOK4		MOL7
F	Construction	41-43	MON6	MOP2	MOM9	MOM6	MON3		MOO6
G	Wholesale and retail trade; repair of motor vehicles and motorcycles	45-47	MOQ5	MOR9		MOP7	MOQ2		MOR5
H	Transportation and storage	49-53	MOX2	MOY6		MOW4	MOW7		MOY2
I	Accommodation and food service activities	55-56	MOZ9	MP2C		MOZ3	MOZ6		MP28
J	Information and communication	58-63	MP2Q	MP34		MP2H	MP2N		MP2Y
JA	Publishing, audiovisual and broadcasting activities	58-60	MP3I	MP3U		MP39	MP3F		MP3Q
JB	Telecommunications	61	MP45	MP4H		MP3X	MP42		MP4D
JC	IT and other information service activities	62-63	MP4Q	MP54		MP4K	MP4N		MP4Y
K	Financial and insurance activities	64-66	MP5D	MP5P		MP57	MP5A		MP5L
L	Real estate activities	68	MP65	MP6I	MP5X	MP5U	MP62		MP6E
M	Professional, scientific and technical activities	69-75	MP6T	MP77		MP6N	MP6Q		MP73
MA	Legal, accounting, management, architecture, engineering, technical testing activities	69-71	MP7I	MP7U		MP7C	MP7F		MP7Q
MB	Scientific research and development	72	MP85	MP8H		MP7X	MP82		MP8D
MC	Other professional, scientific and technical activities	73-75	MP8Q	MP94		MP8K	MP8N		MP8Y
N	Administrative and support service activities	77-82	MP9G	MP9S	MP9A	MP97	MP9D		MP9O
O	Public administration and defence; compulsory social security	84	MPD6	MPET	MPC9	MPC6	MPD3		MPE6
P	Education	85	MPG4	MPH8		MPF6	MPF9		MPH4
Q	Human health and social work activities	86-88	MPJ3	MPK7		MPI5	MPI8		MPK3
QA	Human health activities	86	MPL9	MPN4		MPL3	MPL6		MPM9
QB	Residential care and social work activities	87-88	MPO4	MPP8		MPN7	MPNX		MPP4
R	Arts, entertainment and recreation	90-93	MPQ8	MPS3		MPQ2	MPQ5		MPR8
S	Other service activities	94-96	MPT3	MPU7		MPS6	MPS9		MPU3
T	Activities of households as employers; undifferentiated goods and services - activities of household for own use	97-98	MPV6	MPW9		MPUA	MPV3		MPW5
ABDE	Other Production	1-9, 35-39	MPA9	MPB9		MPA3	MPA6	MIL8	MPB5
C	Manufacturing	10-33	MO3C	MO3O		MO36	MO39		MO3K
F	Construction	41-43	MON6	MOP3	MOM9	MOM6	MON3		MOO6
G to T	Services	45-98	MOU2	MOV7	MOS9	MOS6	MOT7		MOV3
TOTAL Total			MPZ4	MQ29	MPXF	MPX4	MPY7	MPX7	MQ25

¹ n.e.c. represents; not elsewhere classified.

1.4.1 Gross Capital Stock: Intangible Assets Percentage by Industry, 2012 at Current Prices

Per cent

			Software	Mineral Exploration	Entertainment	Intangible fixed assets
Back to contents						
A	Agriculture, Forestry and Fishing	1-3	0	z	z	0
B	Mining and quarrying	5-9	2	13	z	15
C	Manufacturing		4	z	z	4
CA	Manufacture of food products, beverages and tobacco	10-12	3	z	z	3
CB	Manufacture of textiles, wearing apparel and leather products	13-15	2	z	z	2
CC	Manufacture of wood and paper products, and printing	16-18	5	z	z	5
CD	Manufacture of coke and refined petroleum products	19	3	z	z	3
CE	Manufacture of chemicals and chemical products	20	3	z	z	3
CF	Manufacture of basic pharmaceutical products and pharmaceutical preparations	21	3	z	z	3
CG	Manufacture of rubber and plastics products, and other non-metallic mineral products	22-23	4	z	z	4
CH	Manufacture of basic metals and metal products	24-25	3	z	z	3
CI	Manufacture of computer, electronic & optical products	26	5	z	z	5
CJ	Manufacture of electrical equipment	27	3	z	z	3
CK	Manufacture of machinery and equipment n.e.c. ¹	28	12	z	z	12
CL	Manufacture of transport equipment	29-30	5	z	z	5
CM	Other manufacturing and repair	31-33	11	z	z	11
D	Electricity, gas, steam and air conditioning supply	35	2	z	z	2
E	Water supply; sewerage, waste management and remediation activities	36-39	1	z	z	1
F	Construction	41-43	0	z	z	0
G	Wholesale and retail trade; repair of motor vehicles and motorcycles	45-47	7	z	z	7
H	Transportation and storage	49-53	1	z	z	1
I	Accommodation and food service activities	55-56	0	z	z	1
J	Information and communication	58-63	8	z	29	37
JA	Publishing, audiovisual and broadcasting activities	58-60	4	z	73	77
JB	Telecommunications	61	8	z	z	8
JC	IT and other information service activities	62-63	27	z	z	27
K	Financial and insurance activities	64-66	10	z	z	10
L	Real estate activities	68	0	z	z	0
M	Professional, scientific and technical activities	69-75	18	z	z	18
MA	Legal, accounting, management, architecture, engineering, technical testing activities	69-71	19	z	z	19
MB	Scientific research and development	72	17	z	z	17
MC	Other professional, scientific and technical activities	73-75	16	z	z	16
N	Administrative and support service activities	77-82	2	z	z	2
O	Public administration and defence; compulsory social security	84	4	z	z	4
P	Education	85	3	z	z	3
Q	Human health and social work activities	86-88	1	z	z	1
QA	Human health activities	86	1	z	z	1
QB	Residential care and social work activities	87-88	2	z	z	2
R	Arts, entertainment and recreation	90-93	2	z	z	2
S	Other service activities	94-96	15	z	z	15
T	Activities of households as employers; undifferentiated goods and services - activities of household for own use	97-98	0	z	z	0
ABDE	Other Production	1-9, 35-39	1	2	z	4
C	Manufacturing	10-33	4	z	z	4
F	Construction	41-43	0	z	z	0
G to T	Services	45-98	2	z	2	4
TOTAL Total			2	0	1	4

¹ n.e.c. represents: not elsewhere classified.

Note: Differences between totals and sums of components are due to rounding
z denotes where data is not available for this industry or asset

1.4.1b Gross Capital Stock: Intangible Assets Percentage by Industry, 2012 at Current Prices - CDID Lookup

Back to contents			Software	Mineral Exploration	Entertainment	Intangible fixed assets
A	Agriculture, Forestry and Fishing	1-3	MO22			MNZ5
B	Mining and quarrying	5-9	MO2S	MO2M		MO2J
C	Manufacturing		MO3F			MO39
CA	Manufacture of food products, beverages and tobacco	10-12	MO44			MO3W
CB	Manufacture of textiles, wearing apparel and leather products	13-15	MO4P			MO4J
CC	Manufacture of wood and paper products, and printing	16-18	MO5C			MO56
CD	Manufacture of coke and refined petroleum products	19	MO5X			MO5R
CE	Manufacture of chemicals and chemical products	20	MO6K			MO6E
CF	Manufacture of basic pharmaceutical products and pharmaceutical preparations	21	MO77			MO6Z
CG	Manufacture of rubber and plastics products, and other non-metallic mineral products	22-23	MO7S			MO7M
CH	Manufacture of basic metals and metal products	24-25	MO8F			MO89
CI	Manufacture of computer, electronic & optical products	26	MO92			MO8U
CJ	Manufacture of electrical equipment	27	MO9N			MO9H
CK	Manufacture of machinery and equipment n.e.c. ¹ .	28	MOB2			MOA4
CL	Manufacture of transport equipment	29-30	MOD6			MOC8
CM	Other manufacturing and repair	31-33	MOF9			MOF3
D	Electricity, gas, steam and air conditioning supply	35	MOI5			MOH7
E	Water supply; sewerage, waste management and remediation activities	36-39	MOL2			MOK4
F	Construction	41-43	MON9			MON3
G	Wholesale and retail trade; repair of motor vehicles and motorcycles	45-47	MOQ8			MOQ2
H	Transportation and storage	49-53	MOX5			MOW7
I	Accommodation and food service activities	55-56	MO23			MOZ6
J	Information and communication	58-63	MP2T		MP2K	MP2N
JA	Publishing, audiovisual and broadcasting activities	58-60	MP3L		MP3C	MP3F
JB	Telecommunications	61	MP48			MP42
JC	IT and other information service activities	62-63	MP4T			MP4N
K	Financial and insurance activities	64-66	MP5G			MP5A
L	Real estate activities	68	MP68			MP62
M	Professional, scientific and technical activities	69-75	MP6W			MP6Q
MA	Legal, accounting, management, architecture, engineering, technical testing activities	69-71	MP7L			MP7F
MB	Scientific research and development	72	MP88			MP82
MC	Other professional, scientific and technical activities	73-75	MP8T			MP8N
N	Administrative and support service activities	77-82	MP9J			MP9D
O	Public administration and defence; compulsory social security	84	MPD9			MPD3
P	Education	85	MPG7			MPF9
Q	Human health and social work activities	86-88	MPJ6			MPI8
QA	Human health activities	86	MPM4			MPL6
QB	Residential care and social work activities	87-88	MPO7			MPNX
R	Arts, entertainment and recreation	90-93	MPR3			MPQ5
S	Other service activities	94-96	MPT6			MPS9
T	Activities of households as employers; undifferentiated goods and services - activities of household for own use	97-98	MPV9			MPV3
ABDE	Other Production	1-9, 35-39	MIK7	MQK9		MPA6
C	Manufacturing	10-33	MO3F			MO39
F	Construction	41-43	MON9			MON3
G to T	Services	45-98	MOU5		MOT4	MOT7
TOTAL Total			MPZ7	MPYS	MPY4	MPY7

¹ n.e.c. represents; not elsewhere classified.

1.5.1 Gross Capital Stock to Output Ratio¹ by Industry at Current Prices

Ratio																			
Back to contents				1997	1998	1999	2000	2001	2002	2003	2004	2005	2006	2007	2008	2009	2010	2011	2012
A	Agriculture, Forestry and Fishing	1-3	MO26	6.9	7.6	7.9	8.8	9.4	9.0	8.3	7.7	11.0	11.3	10.6	10.0	12.3	10.1	10.2	10.8
B	Mining and quarrying	5-9	MO2W	1.7	1.8	1.8	1.4	1.4	1.6	1.7	1.8	1.7	1.7	1.9	1.8	2.7	2.3	2.6	3.1
C	Manufacturing		MO3J	2.2	2.1	2.2	2.4	2.4	2.4	2.4	2.4	2.5	2.5	2.5	2.7	2.9	2.8	2.8	2.9
CA	Manufacture of food products, beverages and tobacco	10-12	MO48	2.3	2.3	2.3	2.5	2.5	2.4	2.3	2.3	2.4	2.5	2.7	3.0	3.1	3.0	3.1	3.3
CB	Manufacture of textiles, wearing apparel and leather products	13-15	MO4T	1.6	1.6	1.8	1.9	2.1	2.4	2.5	2.6	2.7	2.5	2.5	2.6	2.8	2.6	2.7	2.8
CC	Manufacture of wood and paper products, and printing	16-18	MO5G	3.6	3.2	3.1	3.1	3.0	2.7	2.6	2.4	2.5	2.5	2.4	2.7	2.9	3.0	3.2	3.4
CD	Manufacture of coke and refined petroleum products	19	MO63	2.6	2.4	2.5	3.0	2.9	3.3	3.3	2.8	3.7	3.3	2.7	3.0	2.6	2.7	3.5	3.6
CE	Manufacture of chemicals and chemical products	20	MO6O	3.3	3.3	3.4	3.8	3.7	3.5	3.5	3.6	3.5	3.4	3.8	4.1	4.8	4.7	4.7	5.4
CF	Manufacture of basic pharmaceutical products and pharmaceutical preparations	21	MO7B	2.2	2.0	2.1	2.2	1.9	2.0	1.9	2.0	2.0	1.9	1.7	1.4	1.3	1.2	1.2	1.2
CG	Manufacture of rubber and plastics products, and other non-metallic mineral products	22-23	MO7W	2.0	1.8	2.0	2.1	2.0	1.9	2.0	2.0	2.0	2.1	2.2	2.5	2.6	2.7	3.0	3.2
CH	Manufacture of basic metals and metal products	24-25	MO8J	2.1	2.0	2.3	2.5	2.6	2.8	2.8	2.8	3.2	3.4	3.3	3.7	4.2	4.1	4.2	4.1
CJ	Manufacture of computer, electronic & optical products	26	MO96	1.5	1.4	1.5	1.6	1.6	1.7	1.8	1.7	1.6	1.5	1.6	1.7	1.8	1.6	1.6	1.6
CJ	Manufacture of electrical equipment	27	MO9R	2.7	2.6	2.6	2.8	2.9	3.0	3.0	3.1	3.1	3.1	3.3	3.3	3.2	3.3	3.1	2.7
CK	Manufacture of machinery and equipment n.e.c.	28	MO86	1.4	1.3	1.4	1.6	1.6	1.6	1.6	1.6	1.6	1.6	1.6	1.7	1.9	1.7	1.7	1.7
CL	Manufacture of transport equipment	29-30	MODD	2.4	2.3	2.5	2.6	2.7	2.6	2.6	2.6	2.8	2.7	2.9	3.0	3.9	3.2	3.1	3.1
CM	Other manufacturing and repair	31-33	MOG5	1.6	1.4	1.4	1.5	1.5	1.6	1.6	1.6	1.6	1.5	1.5	1.7	1.7	1.7	1.8	1.9
D	Electricity, gas, steam and air conditioning supply	35	MOI9	3.3	3.5	3.9	4.2	4.6	4.5	4.6	4.9	5.3	4.7	4.8	6.1	5.8	6.2	6.7	6.6
E	Water supply; sewerage, waste management and remediation activities	36-39	MOL6	8.5	8.5	8.9	9.6	9.6	9.5	9.3	9.3	9.5	9.5	9.5	9.6	10.4	9.5	10.2	10.6
F	Construction	41-43	MOO5	5.3	5.2	5.2	5.1	5.1	5.0	4.9	4.7	4.9	4.8	4.8	5.3	5.6	5.5	5.5	5.8
G	Wholesale and retail trade; repair of motor vehicles and motorcycles	45-47	MOR4	1.3	1.2	1.3	1.3	1.3	1.4	1.4	1.4	1.5	1.5	1.5	1.6	1.7	1.6	1.6	1.7
H	Transportation and storage	49-53	MOX9	5.5	5.3	5.3	5.4	5.6	5.7	5.8	5.9	6.1	6.2	6.3	6.5	6.8	6.8	7.1	7.1
I	Accommodation and food service activities	55-56	MP27	2.0	2.0	2.0	2.1	2.2	2.2	2.2	2.2	2.3	2.4	2.4	2.6	2.8	2.7	2.8	2.7
J	Information and communication	58-63	MP2X	7.1	6.3	5.8	5.5	5.2	4.8	4.4	4.2	4.1	4.0	3.7	3.8	3.9	3.7	3.4	3.2
JA	Publishing, audiovisual and broadcasting activities	58-60	MP3P	10.0	9.6	9.1	8.6	8.3	7.9	7.4	7.4	7.0	6.9	6.7	6.6	6.5	5.7	5.3	4.8
JB	Telecommunications	61	MP4C	10.0	8.8	8.2	7.8	7.7	7.0	6.5	6.3	6.7	6.6	6.2	6.5	6.5	6.6	6.1	6.0
JC	IT and other information service activities	62-63	MP4X	0.5	0.5	0.5	0.5	0.6	0.6	0.5	0.5	0.5	0.5	0.5	0.5	0.6	0.6	0.6	0.5
K	Financial and insurance activities	64-66	MP5K	1.6	1.7	1.8	2.0	1.9	1.9	1.7	1.6	1.5	1.4	1.3	1.3	1.2	1.2	1.4	1.5
L	Real estate activities	68	MP6D	14.6	14.0	14.1	13.8	14.3	14.9	15.4	15.7	16.4	16.6	16.3	17.5	19.5	17.0	15.9	15.3
M	Professional, scientific and technical activities	69-75	MP72	0.7	0.7	0.7	0.7	0.7	0.6	0.6	0.6	0.6	0.6	0.6	0.6	0.7	0.7	0.7	0.7
MA	Legal, accounting, management, architecture, engineering, technical testing activities	69-71	MP7P	0.7	0.6	0.6	0.6	0.5	0.5	0.5	0.5	0.5	0.5	0.5	0.5	0.6	0.6	0.5	0.5
MB	Scientific research and development	72	MP8C	1.3	1.4	1.5	1.7	1.8	1.9	1.9	1.8	1.8	1.7	1.8	2.1	2.5	2.7	2.7	2.7
MC	Other professional, scientific and technical activities	73-75	MP8X	0.7	0.7	0.6	0.6	0.6	0.6	0.6	0.6	0.6	0.6	0.6	0.7	0.7	0.7	0.7	0.7
N	Administrative and support service activities	77-82	MP9N	3.4	3.2	3.2	3.1	3.2	3.4	3.5	3.6	3.9	3.9	4.1	4.4	4.5	4.6	4.8	4.6
O	Public administration and defence; compulsory social security	84	MPE5	5.3	5.6	5.4	5.3	5.2	5.1	5.1	5.1	5.1	5.2	5.3	5.4	5.3	5.3	5.5	5.5
P	Education	85	MPH3	1.9	1.9	1.9	1.8	1.8	1.8	1.8	1.8	1.8	1.9	1.9	1.9	2.0	2.0	2.1	2.1
Q	Human health and social work activities	86-88	MPK2	2.1	2.1	2.1	2.1	2.1	2.0	1.9	1.8	1.7	1.7	1.7	1.7	1.7	1.7	1.7	1.6
QA	Human health activities	86	MPM8	2.1	2.1	2.2	2.2	2.1	2.0	1.9	1.8	1.8	1.7	1.7	1.7	1.7	1.7	1.6	1.6
QB	Residential care and social work activities	87-88	MPP3	1.9	1.9	1.9	2.0	1.9	1.9	1.8	1.8	1.7	1.7	1.7	1.8	1.8	1.8	1.8	1.8
R	Arts, entertainment and recreation	90-93	MPR7	2.6	2.5	2.5	2.7	2.8	2.7	2.6	2.8	3.0	3.2	3.4	3.6	3.8	3.8	3.9	3.6
S	Other service activities	94-96	MPU2	1.1	1.1	1.0	1.0	1.0	1.0	1.0	1.0	1.0	1.0	1.1	1.1	1.0	1.0	1.0	1.0
T	Activities of households as employers; undifferentiated goods and services - activities of household for own use	97-98	MPW4	0.0	0.0	0.0	0.0	0.0	0.0	0.0	0.0	0.0	0.0	0.0	0.0	0.0	0.0	0.0	0.0
ABDE	Other Production	1-9, 35-39	MPB4	4.2	4.6	4.8	4.5	4.8	4.9	5.0	5.0	5.2	5.0	5.2	5.3	6.3	5.8	6.1	6.6
C	Manufacturing	10-33	MO3J	2.2	2.1	2.2	2.4	2.4	2.4	2.4	2.4	2.5	2.5	2.5	2.7	2.9	2.8	2.8	2.9
F	Construction	41-43	MOO5	5.3	5.2	5.2	5.1	5.1	5.0	4.9	4.7	4.9	4.8	4.8	5.3	5.6	5.5	5.5	5.8
G to T	Services	45-98	MOV2	4.1	4.0	4.0	4.0	4.0	4.0	4.0	4.0	4.1	4.2	4.2	4.4	4.4	4.4	4.4	4.4
TOTAL	Total	MQ24		15.8	15.9	16.2	16.0	16.3	16.3	16.3	16.1	16.7	16.5	16.7	17.7	19.2	18.5	18.8	19.7

¹ Capital stock to output ratio has been calculated by dividing gross capital stocks by Gross Value Added estimates published in the Second Estimate of GDP, 22 May 2014.

² n.e.c. represents; not elsewhere classified.

Note: Differences between totals and sums of components are due to rounding
z denotes where data is not collected, not present or unavailable for an industry or asset.

1.5.2 Gross Capital Stock to Output Ratio¹ by Industry at Chained Volume Measures

Ratio

Back to contents			1997	1998	1999	2000	2001	2002	2003	2004	2005	2006	2007	2008	2009	2010	2011	2012
A	Agriculture, Forestry and Fishing	1-3 MQV9	9.6	9.3	9.5	10.2	9.1	9.4	9.5	9.0	9.3	9.7	8.9	9.7	9.9	9.1	9.6	10.1
B	Mining and quarrying	5-9 MQW8	1.0	0.9	0.9	0.9	0.8	1.0	1.1	1.3	1.4	1.6	1.8	2.1	2.2	2.7	3.2	3.6
C	Manufacturing	10-12 MQX5	2.4	2.4	2.4	2.4	2.5	2.5	2.5	2.5	2.5	2.5	2.6	2.9	2.8	2.7	2.8	2.8
CA	Manufacture of food products, beverages and tobacco	13-15 MQZ3	2.1	2.2	2.3	2.5	2.6	2.7	2.7	2.7	2.7	2.8	2.9	3.0	2.9	2.8	3.0	3.1
CB	Manufacture of textiles, wearing apparel and leather products	16-18 MQZ9	3.3	3.2	3.2	3.2	3.1	3.0	2.9	2.9	2.9	2.8	2.9	3.1	3.1	3.2	3.3	3.2
CC	Manufacture of wood and paper products, and printing	19 MR27	1.6	1.7	1.7	1.9	1.8	1.9	1.8	2.0	2.1	2.1	2.3	2.5	2.7	2.7	3.0	3.2
CD	Manufacture of coke and refined petroleum products	20 MR2D	4.0	3.9	3.9	4.0	4.1	4.1	4.0	3.9	3.9	3.9	3.9	4.6	4.8	4.5	4.9	5.0
CE	Manufacture of chemicals and chemical products	21 MR2J	1.2	1.2	1.2	1.1	1.1	1.1	1.1	1.1	1.1	1.1	1.1	1.1	1.2	1.4	1.5	1.6
CF	Manufacture of basic pharmaceutical products and pharmaceutical preparations	22-23 MR2P	2.0	2.0	2.1	2.1	2.1	2.1	2.1	2.1	2.1	2.1	2.2	2.7	2.7	2.7	2.8	2.9
CG	Manufacture of rubber and plastics products, and other non-metallic mineral products	24-25 MR2V	2.5	2.7	2.7	2.7	2.9	2.9	2.8	2.8	3.2	3.4	3.5	4.4	4.1	4.0	3.9	4.0
CH	Manufacture of basic metals and metal products	26 MR33	1.4	1.4	1.2	1.3	1.6	1.6	1.5	1.6	1.5	1.4	1.5	1.6	1.6	1.7	1.7	1.7
CI	Manufacture of computer, electronic & optical products	27 MR39	3.3	3.2	3.0	3.1	3.3	3.5	3.3	3.3	3.1	2.9	2.9	3.7	3.3	3.4	3.0	3.1
CJ	Manufacture of electrical equipment	28 MR3F	1.7	1.9	1.9	1.8	1.9	1.9	1.8	1.8	1.7	1.6	1.6	2.0	1.7	1.6	1.6	1.9
CK	Manufacture of machinery and equipment n.e.c. ³	29-30 MR3L	2.9	2.9	3.1	3.2	3.3	3.2	3.1	3.1	3.1	3.0	3.1	3.8	3.2	2.9	2.8	2.7
CL	Manufacture of transport equipment	31-33 MR3R	1.7	1.6	1.5	1.6	1.7	1.7	1.7	1.7	1.6	1.6	1.7	1.8	1.7	1.6	1.7	1.7
CM	Other manufacturing and repair																	
D	Electricity, gas, steam and air conditioning supply	35 MR3X	3.7	3.8	3.9	3.9	4.0	4.1	4.2	4.4	4.6	4.8	5.1	5.7	5.9	6.6	7.0	7.4
E	Water supply; sewerage, waste management and remediation activities	36-39 MR45	6.2	6.5	6.8	7.0	6.9	6.8	6.9	6.9	7.3	7.3	7.8	8.8	9.3	9.2	9.5	9.4
F	Construction	41-43 MR4B	5.4	5.4	5.4	5.4	5.2	5.1	4.8	5.0	5.0	4.9	5.1	5.9	5.5	5.4	5.9	5.8
G	Wholesale and retail trade; repair of motor vehicles and motorcycles	45-47 MR4J	1.1	1.1	1.2	1.2	1.2	1.3	1.3	1.3	1.3	1.3	1.4	1.6	1.6	1.6	1.6	1.6
H	Transportation and storage	49-53 MR4Z	5.2	5.0	4.7	4.9	5.0	4.9	4.9	5.0	5.1	5.1	5.4	6.3	6.6	6.8	7.1	7.1
I	Accommodation and food service activities	55-56 MR59	2.1	2.1	2.2	2.3	2.4	2.4	2.4	2.4	2.3	2.3	2.4	2.6	2.7	2.7	2.7	2.8
J	Information and communication	58-63 MR5H	9.3	8.1	6.7	6.3	6.2	5.8	5.5	5.1	4.9	4.5	4.3	4.3	3.9	3.6	3.3	3.2
JA	Publishing, audiovisual and broadcasting activities	58-60 MR5P	10.9	10.7	9.4	8.7	8.6	8.4	8.3	8.1	7.7	7.0	6.8	7.0	6.3	5.5	5.0	4.5
JB	Telecommunications	61 MR5V	23.3	18.0	13.2	12.2	11.6	10.8	10.1	9.0	8.8	8.1	7.8	7.5	6.8	6.3	6.2	6.2
JC	IT and other information service activities	62-63 MR63	0.4	0.4	0.4	0.4	0.5	0.5	0.5	0.5	0.5	0.5	0.5	0.6	0.6	0.6	0.6	0.6
K	Financial and insurance activities	64-66 MR69	1.3	1.4	1.3	1.3	1.3	1.2	1.2	1.2	1.1	1.1	1.1	1.1	1.2	1.2	1.3	1.3
L	Real estate activities	68 MR6H	18.8	18.7	18.1	18.1	17.9	17.3	17.2	16.7	16.6	16.5	16.7	16.7	16.7	16.6	16.6	16.6
M	Professional, scientific and technical activities	69-75 MR6P	0.6	0.6	0.6	0.6	0.7	0.6	0.7	0.6	0.6	0.6	0.6	0.7	0.7	0.6	0.6	0.6
MA	Legal, accounting, management, architecture, engineering, technical testing activities	69-71 MR6X	0.6	0.6	0.6	0.5	0.6	0.5	0.6	0.5	0.5	0.5	0.5	0.5	0.5	0.5	0.5	0.5
MB	Scientific research and development	72 MR75	2.6	3.1	3.2	3.4	3.4	3.3	2.8	2.7	2.5	2.4	2.6	2.9	2.7	2.9	2.9	2.7
MC	Other professional, scientific and technical activities	73-75 MR7B	0.5	0.5	0.5	0.5	0.6	0.6	0.6	0.6	0.6	0.6	0.6	0.7	0.7	0.6	0.6	0.6
N	Administrative and support service activities	77-82 MR7H	4.0	3.9	3.8	3.8	4.1	4.2	4.2	4.1	4.1	3.9	4.1	4.9	4.5	4.3	4.1	4.0
O	Public administration and defence; compulsory social security	84 MRK8	4.4	4.4	4.4	4.4	4.3	4.2	4.3	4.5	4.7	4.8	4.9	4.9	5.0	5.6	5.8	6.0
P	Education	85 MRN3	1.5	1.5	1.6	1.5	1.5	1.5	1.5	1.5	1.6	1.6	1.7	1.7	1.9	2.0	2.0	2.1
Q	Human health and social work activities	86-88 MRP5	2.2	2.3	2.2	2.2	2.1	2.0	2.0	1.8	1.7	1.6	1.7	1.6	1.6	1.7	1.6	1.6
QA	Human health activities	86 MRR8	2.4	2.4	2.4	2.4	2.3	2.1	2.0	1.8	1.8	1.7	1.7	1.6	1.6	1.6	1.6	1.6
QB	Residential care and social work activities	87-88 MRT9	1.8	1.8	1.8	1.9	1.8	1.7	1.7	1.6	1.6	1.5	1.7	1.7	1.7	1.7	1.8	1.8
R	Arts, entertainment and recreation	90-93 MRVU	2.2	2.4	2.4	2.6	2.5	2.4	2.4	2.6	2.8	2.8	3.0	3.4	3.6	3.7	3.6	3.8
S	Other service activities	94-96 MRY2	0.7	0.8	0.7	0.8	0.8	0.8	0.9	0.9	0.9	0.9	0.9	0.9	1.0	0.9	1.0	1.0
T	Activities of households as employers; undifferentiated goods and services - activities of household for own use	97-98 MS23	0.0	0.0	0.0	0.0	0.0	0.0	0.0	0.0	0.0	0.0	0.0	0.0	0.0	0.0	0.0	0.0
ABDE	Other Production²	1-9, 35-39 MRI8	z	z	z	z	z	z	z	z	z	z	z	z	z	z	z	z
C	Manufacturing	10-33 MQX5	2.4	2.4	2.4	2.4	2.5	2.5	2.5	2.5	2.5	2.5	2.6	2.9	2.8	2.7	2.8	2.8
F	Construction	41-43 MR4B	5.4	5.4	5.4	5.4	5.2	5.1	4.8	5.0	5.0	4.9	5.1	5.9	5.5	5.4	5.9	5.8
G to T	Other Services	45-98 MR4R	4.6	4.6	4.4	4.4	4.4	4.2	4.2	4.1	4.1	4.0	4.0	4.3	4.3	4.3	4.3	4.3
TOTAL Total		MS2L	4.4	4.4	4.3	4.2	4.2	4.2	4.1	4.1	4.1	4.0	4.0	4.1	4.4	4.4	4.4	4.4

¹ Capital stock to output ratio has been calculated by dividing gross capital stocks by Gross Value Added estimates published in the Second Estimate of GDP, 22 May 2014.

² n.e.c. represents; not elsewhere classified.

Note: Differences between totals and sums of components are due to rounding
z denotes where data is not collected, not present or unavailable for an industry or asset.

1.6.1 Ratio of Gross Capital Stock to Employment¹ by Industry at Current Prices

Back to contents				1997	1998	1999	2000	2001	2002	2003	2004	2005	2006	2007	2008	2009	2010	2011	2012
A	Agriculture, Forestry and Fishing	1-3	MO2D	162354	189135	200379	210975	245189	280254	271735	274405	275227	269273	278429	299081	282800	250194	271781	309678
B	Mining and quarrying	5-9		z	z	z	z	z	z	z	z	z	z	z	z	z	z	z	z
C	Manufacturing		MO3Q	71591	69702	74004	81149	83117	83497	93119	93380	103368	107236	111032	128980	138243	132728	138511	138693
CA	Manufacture of food products, beverages and tobacco	10-12		z	z	z	z	z	z	z	z	z	z	z	z	z	z	z	z
CB	Manufacture of textiles, wearing apparel and leather	13-15		z	z	z	z	z	z	z	z	z	z	z	z	z	z	z	z
CC	Manufacture of wood and paper products, and printing	16-18		z	z	z	z	z	z	z	z	z	z	z	z	z	z	z	z
CD	Manufacture of coke and refined petroleum products	19		z	z	z	z	z	z	z	z	z	z	z	z	z	z	z	z
CE	Manufacture of chemicals and chemical products	20		z	z	z	z	z	z	z	z	z	z	z	z	z	z	z	z
CF	Manufacture of basic pharmaceutical products and pharmaceutical preparations	21		z	z	z	z	z	z	z	z	z	z	z	z	z	z	z	z
CG	Manufacture of rubber and plastics products, and other non-metallic mineral products	22-23		z	z	z	z	z	z	z	z	z	z	z	z	z	z	z	z
CH	Manufacture of basic metals and metal products	24-25		z	z	z	z	z	z	z	z	z	z	z	z	z	z	z	z
CI	Manufacture of computer, electronic & optical products	26		z	z	z	z	z	z	z	z	z	z	z	z	z	z	z	z
C.I	Manufacture of electrical equipment	27		z	z	z	z	z	z	z	z	z	z	z	z	z	z	z	z
CK	Manufacture of machinery and equipment n.e.c. ¹	28		z	z	z	z	z	z	z	z	z	z	z	z	z	z	z	z
CL	Manufacture of transport equipment	29-30		z	z	z	z	z	z	z	z	z	z	z	z	z	z	z	z
CM	Other manufacturing and repair	31-33		z	z	z	z	z	z	z	z	z	z	z	z	z	z	z	z
D	Electricity, gas, steam and air conditioning supply	35		z	z	z	z	z	z	z	z	z	z	z	z	z	z	z	z
E	Water supply; sewerage, waste management and remediation activities	36-39		z	z	z	z	z	z	z	z	z	z	z	z	z	z	z	z
F	Construction	41-43	MOP4	111455	117260	124088	129614	134678	143170	147488	147448	159486	159296	171247	180595	199136	206620	220498	223075
G	Wholesale and retail trade; repair of motor vehicles and motorcycles	45-47	MOS3	26679	28418	30402	33665	36167	36739	37973	40336	45358	48179	51804	55381	59085	58663	61738	62992
H	Transportation and storage	49-53	MOY8	157311	152346	158692	159066	167954	175175	191971	201250	208632	221039	236908	243492	273797	282034	296072	286355
I	Accommodation and food service activities	55-56	MP2E	31127	35097	39935	45013	47830	49556	52406	55152	61906	62426	63985	72088	69285	68140	68183	68562
J	Information and communication	58-63	MP36	385584	355284	331539	308654	310194	320003	313267	310336	313121	298485	308075	317655	317829	303043	278243	252469
JA	Publishing, audiovisual and broadcasting activities	58-60		z	z	z	z	z	z	z	z	z	z	z	z	z	z	z	z
JB	Telecommunications	61		z	z	z	z	z	z	z	z	z	z	z	z	z	z	z	z
JC	IT and other information service activities	62-63		z	z	z	z	z	z	z	z	z	z	z	z	z	z	z	z
K	Financial and insurance activities	64-66	MP5R	73298	76088	78266	80321	86675	92290	97156	104318	105495	112339	115356	127565	129892	133677	133705	141361
L	Real estate activities	68	MP6K	4331992	4713116	4887520	4954795	5221105	5931114	6551665	6085068	6367385	7113032	6867864	8340693	8378226	7346898	7862581	6718052
M	Professional, scientific and technical activities	69-75	MP79	20690	20083	20859	22936	23440	23638	25000	26239	26634	27845	27730	32160	32584	33128	34056	33211
MA	Legal, accounting, management, architecture, engineering, technical testing activities	69-71		z	z	z	z	z	z	z	z	z	z	z	z	z	z	z	z
MB	Scientific research and development	72		z	z	z	z	z	z	z	z	z	z	z	z	z	z	z	z
MC	Other professional, scientific and technical activities	73-75		z	z	z	z	z	z	z	z	z	z	z	z	z	z	z	z
N	Administrative and support service activities	77-82	MP9U	89672	93364	94319	99128	102873	118399	135685	138857	157307	167375	175614	202211	208782	208011	224846	226494
O	Public administration and defence; compulsory social security	84	MPF3	139501	140840	139229	131217	130573	132997	138201	147017	156053	166839	171836	174934	189559	203120	208771	218833
P	Education	85	MP12	37176	37068	37252	37958	40945	40453	40359	41091	44894	47342	50368	53572	53255	54516	58847	58905
Q	Human health and social work activities	86-88	MPK9	32205	34062	36197	39604	40456	41576	41374	39869	40166	42187	44845	44317	44227	44482	44180	44103
QA	Human health activities	86		z	z	z	z	z	z	z	z	z	z	z	z	z	z	z	z
QB	Residential care and social work activities	87-88		z	z	z	z	z	z	z	z	z	z	z	z	z	z	z	z
R	Arts, entertainment and recreation	90-93		z	z	z	z	z	z	z	z	z	z	z	z	z	z	z	z
S	Other service activities	94-96		z	z	z	z	z	z	z	z	z	z	z	z	z	z	z	z
T	Activities of households as employers; undifferentiated goods and services - activities of household for own use	97-98		z	z	z	z	z	z	z	z	z	z	z	z	z	z	z	z
ABDE	Other Production	1-9, 35-39	MPC3	264,496	284,827	306,604	329,730	358,910	394,789	438,083	430,040	452,989	459,570	480,666	495,978	516,117	496,257	517,333	572,044
C	Manufacturing	10-33	MO3Q	71,591	69,702	74,004	81,149	83,117	83,497	93,119	93,380	103,368	107,236	111,032	128,980	138,243	132,728	138,511	138,693
F	Construction	41-43	MOP4	111,455	117,260	124,088	129,614	134,678	143,170	147,488	147,448	159,486	159,296	171,247	180,595	199,136	206,620	220,498	223,075
G to T	Services	45-98	MOV9	110,718	113,930	117,973	122,520	128,930	134,730	141,344	148,569	159,674	168,285	177,706	190,632	194,565	197,742	204,261	203,241
TOTAL Total			MO2B	108,238	111,369	116,253	122,108	128,304	134,263	142,216	148,111	159,895	167,437	177,069	191,278	196,697	198,918	206,917	205,873

¹ Ratio of gross capital stock to employment has been calculated by dividing gross capital stocks by all employees by industry sector table EMP14, Labour Market Statistics 14 May 2014.

² n.e.c. represents: not elsewhere classified.

Note: Differences between totals and sums of components are due to rounding.
z denotes where data is not collected, not present or unavailable for an industry or asset.

1.6.2 Ratio of Gross Capital Stock to Employment¹ by industry at Chained Volume Measures

Ratio of Gross Capital Stock to Employment, by Industry at Constant Volume Measures																	€m per person employed		
Back to contents			1997	1998	1999	2000	2001	2002	2003	2004	2005	2006	2007	2008	2009	2010	2011	2012	
A	Agriculture, Forestry and Fishing	1-3	MQW4	221018	256409	264938	264639	297903	337010	317949	317985	301008	286539	285308	290545	279685	250194	260774	297012
B	Mining and quarrying	5-9		z	z	z	z	z	z	z	z	z	z	z	z	z	z	z	z
C	Manufacturing		MQX9	80189	82758	86532	91371	93417	95807	106496	107888	114620	117316	118048	128608	137558	132728	134222	134381
CA	Manufacture of food products, beverages and tobacco	10-12		z	z	z	z	z	z	z	z	z	z	z	z	z	z	z	z
CB	Manufacture of textiles, wearing apparel and leather products	13-15		z	z	z	z	z	z	z	z	z	z	z	z	z	z	z	z
CC	Manufacture of wood and paper products, and printing	16-18		z	z	z	z	z	z	z	z	z	z	z	z	z	z	z	z
CD	Manufacture of coke and refined petroleum products	19		z	z	z	z	z	z	z	z	z	z	z	z	z	z	z	z
CE	Manufacture of chemicals and chemical products	20		z	z	z	z	z	z	z	z	z	z	z	z	z	z	z	z
CF	Manufacture of basic pharmaceutical products and pharmaceutical preparations	21		z	z	z	z	z	z	z	z	z	z	z	z	z	z	z	z
CG	Manufacture of rubber and plastics products, and other non-metallic mineral products	22-23		z	z	z	z	z	z	z	z	z	z	z	z	z	z	z	z
CH	Manufacture of basic metals and metal products	24-25		z	z	z	z	z	z	z	z	z	z	z	z	z	z	z	z
CI	Manufacture of computer, electronic & optical products	26		z	z	z	z	z	z	z	z	z	z	z	z	z	z	z	z
CJ	Manufacture of electrical equipment	27		z	z	z	z	z	z	z	z	z	z	z	z	z	z	z	z
CK	Manufacture of machinery and equipment n.e.c. ²	28		z	z	z	z	z	z	z	z	z	z	z	z	z	z	z	z
CL	Manufacture of transport equipment	29-30		z	z	z	z	z	z	z	z	z	z	z	z	z	z	z	z
CM	Other manufacturing and repair	31-33		z	z	z	z	z	z	z	z	z	z	z	z	z	z	z	z
D	Electricity, gas, steam and air conditioning supply	35		z	z	z	z	z	z	z	z	z	z	z	z	z	z	z	z
E	Water supply; sewerage, waste management and remediation activities	36-39		z	z	z	z	z	z	z	z	z	z	z	z	z	z	z	z
F	Construction	41-43	MR4F	200321	202589	204053	204365	200505	200924	194264	185706	186476	177635	179673	179224	199050	206620	213477	215997
G	Wholesale and retail trade; repair of motor vehicles and motorcycles	45-47	MR4N	33861	35951	37761	40222	41896	42257	42851	45424	48790	50686	52810	54215	58310	58663	60234	61424
H	Transportation and storage	49-53	MR55	207273	199693	204246	196988	199772	202878	216614	224431	222255	228210	236652	235357	268603	282034	288958	279428
I	Accommodation and food service activities	55-56	MR5D	43333	48082	53166	56790	57661	58901	60316	62746	66238	64758	63627	69303	67641	68140	66367	66709
J	Information and communication	58-63	MR5L	463727	426956	391409	357444	354748	372190	365901	363033	361218	342902	347963	332606	326091	303043	271660	246682
JA	Publishing, audiovisual and broadcasting activities	58-60		z	z	z	z	z	z	z	z	z	z	z	z	z	z	z	z
JB	Telecommunications	61		z	z	z	z	z	z	z	z	z	z	z	z	z	z	z	z
JC	IT and other information service activities	62-63		z	z	z	z	z	z	z	z	z	z	z	z	z	z	z	z
K	Financial and insurance activities	64-66	MR6D	98134	101451	101670	99442	102711	107563	110008	116675	111599	115183	113826	122891	127018	133677	130821	138280
L	Real estate activities	68	MR6L	8824160	9120336	8905713	8677976	8585258	9034128	9235462	8094966	7816862	8280413	7496437	8470966	8511321	7346898	7628813	6517370
M	Professional, scientific and technical activities	69-75	MR6T	22786	22864	23459	25032	25344	25933	27408	29090	28895	29881	29273	32431	32584	33128	33473	32599
MA	Legal, accounting, management, architecture, engineering, technical testing activities	69-71		z	z	z	z	z	z	z	z	z	z	z	z	z	z	z	z
MB	Scientific research and development	72		z	z	z	z	z	z	z	z	z	z	z	z	z	z	z	z
MC	Other professional, scientific and technical activities	73-75		z	z	z	z	z	z	z	z	z	z	z	z	z	z	z	z
N	Administrative and support service activities	77-82	MR7L	144896	148506	145094	148176	148007	162309	176769	174632	186512	190972	190602	204306	211595	208011	217458	219103
O	Public administration and defence; compulsory social security	84	MR7L	183516	184050	178578	164108	157942	155599	158429	168721	173170	177654	179367	174389	183543	203120	206232	216077
P	Education	85	MRNE	55166	53731	52581	50864	52205	48624	47028	46772	48611	48594	50191	51238	51069	54516	58513	58777
Q	Human health and social work activities	86-88	MRQ4	47012	48554	50260	52272	50870	49643	49007	45765	43835	43616	44931	42434	42286	44482	43846	43901
QA	Human health activities	86		z	z	z	z	z	z	z	z	z	z	z	z	z	z	z	z
QB	Residential care and social work activities	87-88		z	z	z	z	z	z	z	z	z	z	z	z	z	z	z	z
R	Arts, entertainment and recreation	90-93		z	z	z	z	z	z	z	z	z	z	z	z	z	z	z	z
S	Other service activities	94-96		z	z	z	z	z	z	z	z	z	z	z	z	z	z	z	z
T	Activities of households as employers; undifferentiated goods and services - activities of household for own use	97-98		z	z	z	z	z	z	z	z	z	z	z	z	z	z	z	z
ABDE	Other Production	1-9, 35-39	MM4	370585	398400	412773	417878	441381	478085	516534	501340	495858	489800	492470	484113	509482	496257	498560	551164
C	Manufacturing	10-33	MQX9	80189	82758	86532	91371	93417	95807	106496	107888	114620	117316	118048	128608	137558	132728	134222	134381
F	Construction	41-43	MR4F	200321	202589	204053	204365	200505	200924	194264	185706	186476	177635	179673	179224	199050	206620	213477	215997
G to T	Services	45-98	MR4V	177062	177789	177441	177674	178670	178664	179241	182574	184995	187087	188648	190741	194525	197742	199182	198224
TOTAL Total			MS2S	167823	170013	171239	173027	174463	175812	178638	180900	184073	185426	187332	190870	196411	198918	201400	200406

¹ Ratio of gross capital stock to employment has been calculated by dividing gross capital stocks by all employees by industry sector table EMP14, Labour Market Statistics 14 May 2014.

² n.e.c. represents; not elsewhere classified.

Note: Differences between totals and sums of components are due to rounding.
z denotes where data is not collected, not present or unavailable for an industry or asset.

2.1.1 Net Capital Stock: by Asset and Sector at Current Prices

£ billion

Back to contents		1997	1998	1999	2000	2001	2002	2003	2004	2005	2006	2007	2008	2009	2010	2011	2012	
Dwellings (excluding land)																		
Total non-financial corporations ¹	MKV5	85.9	88.3	91.1	91.7	97.8	106.1	115.8	124.0	135.4	149.9	159.1	170.7	169.6	173.0	179.1	179.4	
Central government	MJS9	2.2	2.7	3.1	3.6	4.1	4.5	4.8	5.2	5.7	6.4	7.1	7.7	8.2	8.9	9.5	10.2	
General government	MQ2T	2.2	2.7	3.1	3.6	4.1	4.5	4.8	5.2	5.7	6.4	7.1	7.7	8.2	8.9	9.5	10.2	
Households	MJY3	501.5	541.1	587.0	620.6	669.5	736.0	811.1	878.4	969.9	1,033.2	1,121.6	1,222.9	1,226.4	1,250.6	1,294.8	1,297.4	
Total households & NPISH ²	MK2S	501.5	541.1	587.0	620.6	669.5	736.0	811.1	878.4	969.9	1,033.2	1,121.6	1,222.9	1,226.4	1,250.6	1,294.8	1,297.4	
Total dwellings (excluding land)	MJF8	589.7	632.2	681.3	715.9	771.4	846.6	931.7	1,007.6	1,111.0	1,189.5	1,287.8	1,401.3	1,404.2	1,432.5	1,483.4	1,487.0	
Other buildings and structures:																		
Total non-financial corporations ¹	MKV3	369.8	394.2	425.4	470.4	520.6	555.2	591.4	621.0	679.9	721.4	777.2	803.9	792.6	772.6	807.0	825.5	
Financial corporations	MJP9	44.8	47.9	51.4	55.8	61.1	64.7	68.3	70.4	76.4	80.1	84.3	85.5	82.7	78.9	80.5	80.1	
Central government	MJS3	75.2	80.2	84.3	89.0	93.7	98.2	102.1	110.2	117.6	127.6	138.4	147.9	157.0	162.2	165.3	168.3	
Local government	MJV3	86.4	92.7	98.9	106.0	113.1	119.3	125.9	133.8	145.2	160.1	172.7	184.7	197.6	207.1	215.6	224.3	
General government	MQ2R				195.0	206.8	217.5	228.1	244.0	262.8	287.7	311.0	332.7	354.6	369.4	380.9	392.5	
Households	MJX5	9.5	10.4	11.8	13.7	14.5	15.9	17.3	15.3	16.6	17.6	19.5	20.9	18.7	18.3	19.1	19.4	
NPISH ²	MK24	22.9	23.3	24.0	25.2	28.7	28.8	29.9	32.0	35.5	33.7	35.9	35.7	33.4	30.8	27.0	25.0	
Total households & NPISH ²	MK2M	32.4	33.7	35.8	38.9	43.2	44.6	47.2	47.3	52.1	51.3	55.4	56.6	52.1	49.1	46.0	44.4	
Total other buildings and structures	MJF2	608.6	648.7	695.9	760.1	831.8	882.1	934.9	982.6	1,071.2	1,140.5	1,228.0	1,278.7	1,282.0	1,270.0	1,314.4	1,342.5	
Other machinery and equipment:																		
Total non-financial corporations ¹	MKV9	258.8	253.3	258.7	275.2	272.9	263.2	263.7	260.5	279.8	285.6	294.6	344.0	357.1	362.3	375.1	375.8	
Financial corporations	MJQ7	11.3	10.5	10.4	10.9	10.9	10.7	10.8	10.3	11.0	11.5	12.1	14.7	15.5	15.9	17.0	18.1	
Central government	MJT7	41.9	39.4	39.2	39.4	39.9	41.9	44.5	48.0	52.8	54.8	54.4	57.1	63.5	67.5	70.9	74.4	
Local government	MJV9	21.7	19.7	18.6	17.8	17.8	18.9	21.4	26.5	31.6	33.0	34.2	35.9	37.6	40.1	42.4	44.7	
General government	MQ2V	63.6	59.2	57.7	57.2	57.7	60.8	66.0	74.5	84.3	87.8	88.6	93.0	101.2	107.6	113.2	119.1	
Households	MJY9	15.5	16.8	17.7	20.0	20.5	20.3	20.6	20.6	21.8	22.3	23.4	27.6	28.8	29.7	30.9	31.3	
NPISH ²	MK2A	1.0	1.2	1.2	1.3	1.4	1.3	1.4	1.5	1.5	1.5	1.6	2.0	2.1	2.0	2.1	1.7	
Total households & NPISH ²	MK2Y	16.6	18.0	18.9	21.3	21.9	21.7	22.0	22.1	23.3	23.8	25.0	29.6	30.9	31.7	33.0	33.0	
Total other machinery and equipment	MJH4	350.3	340.9	345.8	364.6	363.4	356.3	362.4	367.3	398.4	408.6	420.3	481.3	504.6	517.5	538.4	546.0	
Transport equipment:																		
Total non-financial corporations ¹	MM5H	46.7	47.9	47.8	46.5	45.6	49.5	53.0	53.4	52.5	52.9	53.5	57.4	54.2	57.7	58.6	55.9	
Financial corporations	MJR8	0.9	0.8	0.7	0.6	0.5	0.5	0.4	0.4	0.4	0.3	0.3	0.3	0.3	0.2	0.3	0.3	
Central government	MJU8	14.8	15.5	15.4	14.7	14.3	13.8	13.5	13.3	13.4	13.6	13.7	13.8	12.9	13.4	13.8	14.1	
Local government	MJX2	10.2	9.8	9.8	9.4	9.3	8.9	9.0	9.3	9.8	10.3	11.3	12.3	13.5	14.2	14.8	15.4	
General government	MQ2Y	24.9	25.3	25.2	24.2	23.6	22.7	22.5	22.6	23.2	23.9	25.0	26.1	26.5	27.6	28.6	29.5	
Households	MJZ9	7.0	6.6	6.0	5.4	5.1	5.2	5.3	5.2	5.2	5.2	5.3	5.6	5.1	5.0	5.2	5.4	
NPISH ²	MK2J	0.0	0.0	0.0	0.0	0.0	0.0	0.0	0.0	0.0	0.0	0.0	0.0	0.0	0.0	0.0	0.0	
Total households & NPISH ²	MK39	7.1	6.6	6.0	5.5	5.1	5.3	5.3	5.3	5.2	5.2	5.3	5.6	5.1	5.0	5.2	5.4	
Total transport equipment	MJ15	79.7	80.6	79.8	76.8	74.9	78.0	81.3	81.6	81.3	82.4	84.1	89.4	86.1	90.6	92.6	91.0	
Intangible fixed assets:																		
Total non-financial corporations ¹	MKV7	114.3	111.1	109.7	106.2	106.0	103.9	101.1	99.9	98.0	96.7	96.7	97.4	95.6	97.1	98.4	99.0	
Financial corporations	MJQ4	4.0	4.2	4.2	4.4	5.1	5.6	5.9	6.0	6.2	6.5	6.9	7.2	7.5	7.8	8.0	8.3	
Central government	MJT4	3.1	3.9	4.4	4.3	4.1	3.7	4.6	2.6	2.0	1.7	1.7	1.8	2.0	2.0	2.0	2.0	
Local government	MJV6	4.6	5.7	6.6	7.6	8.6	9.8	10.9	11.9	12.5	13.4	12.9	11.7	11.1	9.8	8.7	7.5	
General government	MQ2U	7.7	9.6	11.0	11.9	12.7	13.5	15.5	14.5	14.5	15.1	14.6	13.5	13.1	11.8	10.7	9.5	
Households	MJY6	0.5	0.5	0.5	0.5	0.5	0.5	0.5	0.5	0.4	0.5	0.5	0.5	0.5	0.5	0.5	0.5	
NPISH ²	MK27	0.0	0.1	0.1	0.1	0.1	0.1	0.1	0.1	0.1	0.1	0.2	0.2	0.2	0.2	0.2	0.2	
Total households & NPISH ²	MK2V	0.5	0.6	0.6	0.6	0.6	0.6	0.6	0.6	0.6	0.6	0.6	0.7	0.7	0.7	0.7	0.7	
Total intangible fixed assets	MJG6	126.5	125.4	125.5	123.1	124.4	123.5	123.1	121.1	119.4	118.9	118.8	118.8	116.9	117.3	117.8	117.4	
Cultivated assets:																		
Total non-financial corporations ¹	MKV4	2.5	2.3	2.4	2.5	2.3	2.3	2.5	2.7	2.8	2.9	3.1	4.0	4.1	4.7	5.6	5.9	
Central government	MJS6	0.0	0.0	0.0	0.0	0.0	0.0	0.0	0.0	0.0	0.0	0.0	0.0	0.0	0.0	0.0	0.0	
General government	MQ2S	0.0	0.0	0.0	0.0	0.0	0.0	0.0	0.0	0.0	0.0	0.0	0.0	0.0	0.0	0.0	0.0	
Households	MJX8	0.1	0.1	0.1	0.1	0.1	0.1	0.1	0.1	0.1	0.2	0.2	0.2	0.2	0.2	0.3	0.3	
Total cultivated assets	MJF5	2.7	2.4	2.5	2.7	2.4	2.5	2.6	2.8	3.0	3.1	3.2	4.2	4.3	5.0	5.9	6.3	
All assets:																		
Total non-financial corporations ¹	MM5G	878.1	897.1	935.2	992.4	1,045.2	1,080.3	1,127.4	1,161.4	1,248.4	1,309.3	1,384.0	1,477.4	1,473.3	1,467.4	1,523.8	1,541.5	
Financial corporations	MJR5	60.9	63.3	66.8	71.8	77.6	81.5	85.4	87.1	94.0	98.5	103.6	107.8	106.0	102.8	105.8	106.7	
Central government	MJU5	137.2	141.8	146.3	151.0	156.1	162.1	169.6	179.3	191.6	204.0	215.4	228.3	243.6	254.1	261.5	269.0	
Local government	MJW7	122.9	128.0	133.9	140.8	148.8	156.9	167.3	181.5	199.1	216.8	231.0	244.6	259.9	271.2	281.4	291.9	
General government	MQ2X	260.1	269.8	280.1	291.8	304.9	318.9	336.9	360.8	390.7	420.8	446.4	472.9	503.5	525.3	542.9	560.9	
Households	MJZ6	534.2	575.5	623.2	660.3	710.3	778.1	855.0	920.1	1,014.0	1,078.9	1,170.4	1,277.7	1,279.7	1,304.4	1,350.7	1,354.3	
NPISH ²	MK2G	24.0	24.6	25.3	26.6	30.2	30.2	31.4	33.6	37.2	35.4	37.7	37.9	35.6	33.0	29.3	26.9	
Total households & NPISH ²	MK36	558.2	600.0	648.5	687.0	740.5	808.3	886.3	953.7	1,051.3	1,114.3	1,208.1	1,315.6	1,315.4	1,337.4	1,380.0	1,381.1	
Total assets		MJ12	1,757.4	1,830.3	1,930.6	2,043.0	2,168.3	2,289.0	2,436.0	2,563.1	2,784.3	2,942.9	3,142.1	3,373.8	3,398.1	3,432.9	3,552.5	3,590.3

¹ An asset breakdown of non financial corporations into public and private sector corporations is not available in this release.

² Non-profit institutions serving households.

Note: Differences between totals and sums of components are due to rounding.

2.1.1 Net Capital Stock: Intangible Assets by Sector at Current Prices

£ billion

		1997	1998	1999	2000	2001	2002	2003	2004	2005	2006	2007	2008	2009	2010	2011	2012
Back to contents																	
Software:																	
Total non-financial corporations ¹	MKW2	28.3	30.2	31.2	32.1	35.7	38.6	40.6	42.1	43.5	45.5	47.7	48.7	49.6	50.6	51.6	53.3
Financial corporations	MJR2	4.0	4.2	4.2	4.4	5.1	5.6	5.9	6.0	6.2	6.5	6.9	7.2	7.5	7.8	8.0	8.3
Central government	MJU2	3.1	3.9	4.4	4.3	4.1	3.7	4.6	2.6	2.0	1.7	1.7	1.8	2.0	2.0	2.0	2.0
Local government	MJW4	4.6	5.7	6.6	7.6	8.6	9.8	10.9	11.9	12.5	13.4	12.9	11.7	11.1	9.8	8.7	7.5
General government	MQ2W	7.7	9.6	11.0	11.9	12.7	13.5	15.5	14.5	14.5	15.1	14.6	13.5	13.1	11.8	10.7	9.5
Households	MJZ3	0.5	0.5	0.5	0.5	0.5	0.5	0.5	0.4	0.5	0.5	0.5	0.5	0.5	0.5	0.5	0.5
NPISH ²	MK2D	0.0	0.1	0.1	0.1	0.1	0.1	0.1	0.1	0.1	0.1	0.2	0.2	0.2	0.2	0.2	0.2
Total households & NPISH ²	MK33	0.5	0.6	0.6	0.6	0.6	0.6	0.6	0.6	0.6	0.6	0.6	0.7	0.7	0.7	0.7	0.7
Total Software	MJH7	40.6	44.6	47.0	49.0	54.1	58.2	62.6	63.2	64.9	67.6	69.8	70.1	70.8	70.9	71.0	71.8
Mineral Exploration:																	
Total non-financial corporations ¹	MKV8	2.5	1.4	2.4	3.0	1.8	1.7	1.4	1.6	2.5	2.6	2.9	3.3	3.1	4.0	5.6	6.0
Total Mineral Exploration	MJG9	2.5	1.4	2.4	3.0	1.8	1.7	1.4	1.6	2.5	2.6	2.9	3.3	3.1	4.0	5.6	6.0
Entertainment:																	
Total non-financial corporations ¹	MKV6	83.5	79.5	76.1	71.1	68.5	63.6	59.1	56.3	51.9	48.6	46.1	45.4	42.9	42.5	41.2	39.6
Total Entertainment	MJG3	83.5	79.5	76.1	71.1	68.5	63.6	59.1	56.3	51.9	48.6	46.1	45.4	42.9	42.5	41.2	39.6
Intangible fixed assets:																	
Total non-financial corporations ¹	MKV7	114.3	111.1	109.7	106.2	106.0	103.9	101.1	99.9	98.0	96.7	96.7	97.4	95.6	97.1	98.4	99.0
Financial corporations	MJQ4	4.0	4.2	4.2	4.4	5.1	5.6	5.9	6.0	6.2	6.5	6.9	7.2	7.5	7.8	8.0	8.3
Central government	MJT4	3.1	3.9	4.4	4.3	4.1	3.7	4.6	2.6	2.0	1.7	1.7	1.8	2.0	2.0	2.0	2.0
Local government	MJV6	4.6	5.7	6.6	7.6	8.6	9.8	10.9	11.9	12.5	13.4	12.9	11.7	11.1	9.8	8.7	7.5
General government	MQ2U			11.0	11.9	12.7	13.5	15.5	14.5	14.5	15.1	14.6	13.5	13.1	11.8	10.7	9.5
Households	MJY6	0.5	0.5	0.5	0.5	0.5	0.5	0.5	0.5	0.4	0.5	0.5	0.5	0.5	0.5	0.5	0.5
NPISH ²	MK27	0.0	0.1	0.1	0.1	0.1	0.1	0.1	0.1	0.1	0.1	0.2	0.2	0.2	0.2	0.2	0.2
Total households & NPISH ²	MK2V	0.5	0.6	0.6	0.6	0.6	0.6	0.6	0.6	0.6	0.6	0.6	0.7	0.7	0.7	0.7	0.7
Total intangible fixed assets	MJG6	126.5	125.4	125.5	123.1	124.4	123.5	123.1	121.1	119.4	118.9	118.8	118.8	116.9	117.3	117.8	117.4

¹ An asset breakdown of non financial corporations into public and private sector corporations is not available in this release.

² Non-profit institutions serving households.

Note: Differences between totals and sums of components are due to rounding.

2.1.2 Net Capital Stock: by Asset and Sector at Chained Volume Measures

£ billion

Back to contents		1997	1998	1999	2000	2001	2002	2003	2004	2005	2006	2007	2008	2009	2010	2011	2012
Dwellings (excluding land)																	
Total non-financial corporations ¹	MM5K	180.4	175.5	170.2	164.7	164.7	164.9	165.9	167.0	168.1	176.2	174.9	174.0	172.9	173.0	173.5	173.8
Financial corporations	MM2I	4.4	5.2	5.5	6.1	6.7	6.8	7.1	7.2	7.4	7.6	8.1	8.0	8.2	8.9	9.4	9.8
Central government	MQ3K	4.4	5.2	5.5	6.1	6.7	6.8	7.1	7.2	7.4	7.6	8.1	8.0	8.2	8.9	9.4	9.8
Households	MM3Q	1,052.6	1,075.5	1,095.9	1,114.7	1,128.3	1,143.8	1,162.3	1,183.3	1,203.8	1,214.6	1,233.0	1,246.4	1,249.9	1,250.6	1,254.3	1,256.8
Total households & NPISH ²	MM4Y	1,052.6	1,075.5	1,095.9	1,114.7	1,128.3	1,143.8	1,162.3	1,183.3	1,203.8	1,214.6	1,233.0	1,246.4	1,249.9	1,250.6	1,254.3	1,256.8
Total dwellings (excluding land)	MLO9	1,237.3	1,256.2	1,271.5	1,285.4	1,299.7	1,315.4	1,335.2	1,357.5	1,379.3	1,398.5	1,415.9	1,428.4	1,431.0	1,432.5	1,437.1	1,440.5
Other buildings and structures:																	
Total non-financial corporations ¹	MM5I	558.3	577.6	600.2	624.0	646.9	665.2	676.3	691.7	703.5	714.2	731.0	748.2	761.2	772.6	787.0	805.1
Financial corporations	MLZ2	67.6	70.1	72.6	74.1	76.0	77.5	78.1	78.4	79.0	79.3	79.3	79.6	79.5	78.9	78.5	78.1
Central government	MM2C	114.8	118.6	120.9	120.5	120.2	117.7	120.9	126.8	128.1	130.5	136.6	139.4	149.0	162.2	164.6	168.7
Local government	MM32	138.1	142.9	147.6	149.0	150.4	147.6	149.8	154.5	158.2	163.6	170.5	174.4	187.7	207.1	215.0	224.9
General government	MQ3I	253.0	261.5	268.5	269.5	270.6	265.3	270.7	281.3	286.3	294.1	307.1	313.8	336.7	369.4	379.6	393.6
Households	MM3K	14.4	15.2	16.7	18.2	18.0	19.0	19.7	17.0	17.1	17.4	18.4	19.4	17.9	18.3	18.6	18.9
NPISH ²	MM4A	35.7	35.1	35.0	34.7	37.5	35.1	35.2	36.6	38.5	34.3	35.3	33.6	31.7	30.8	27.0	25.0
Total households & NPISH ²	MM4S	49.9	50.2	51.6	52.8	55.3	54.1	54.9	53.6	55.5	51.7	53.6	53.0	49.6	49.1	45.5	44.0
Total other buildings and structures	MLO3	928.1	958.7	992.3	1,019.9	1,048.6	1,062.3	1,080.3	1,105.1	1,124.5	1,139.4	1,171.0	1,194.6	1,226.8	1,270.0	1,290.6	1,320.8
Other machinery and equipment:																	
Total non-financial corporations ¹	MM5P	258.5	267.8	273.1	282.6	288.7	295.2	303.6	313.0	330.3	343.5	353.8	365.2	365.9	362.3	362.1	362.7
Financial corporations	MLZ8	10.5	10.3	10.3	10.5	10.9	11.4	11.9	11.9	12.8	13.8	14.7	15.9	16.0	15.9	16.6	17.6
Central government	MM2O	48.6	46.4	45.8	46.5	46.0	49.8	52.1	58.6	63.9	65.0	65.3	64.3	62.8	67.5	68.8	71.3
Local government	MM38	19.2	18.4	17.6	17.0	16.6	18.7	22.8	29.5	36.2	38.1	41.1	41.5	38.2	40.1	41.4	43.1
General government	MQ3M	67.1	64.1	62.7	62.6	61.7	67.6	74.4	87.8	99.9	103.0	106.3	105.8	101.0	107.6	110.2	114.4
Households	MM3W	15.6	17.5	18.4	20.2	21.4	22.4	23.4	24.4	25.5	26.7	28.2	29.5	29.6	29.7	29.9	30.3
NPISH ²	MM4G	1.0	1.1	1.2	1.3	1.3	1.3	1.4	1.6	1.7	1.7	1.9	2.3	2.1	2.0	2.0	1.7
Total households & NPISH ²	MM56	16.5	18.6	19.6	21.4	22.6	23.7	24.8	26.0	27.3	28.4	30.1	31.8	31.7	31.7	31.9	31.9
Total other machinery and equipment	MLQ5	351.6	360.0	364.9	376.4	383.3	397.3	414.1	438.3	469.9	488.3	504.6	518.3	514.4	517.5	520.9	526.6
Transport equipment:																	
Total non-financial corporations ¹	MM5T	45.8	48.7	49.8	49.3	49.1	52.3	55.9	56.9	56.7	57.4	57.8	57.4	56.4	57.7	56.5	53.9
Financial corporations	MM29	0.9	0.8	0.8	0.7	0.6	0.5	0.5	0.4	0.4	0.4	0.3	0.3	0.3	0.2	0.3	0.3
Central government	MM2X	14.0	15.5	15.5	15.2	15.2	14.5	14.1	14.1	14.3	14.7	14.7	14.2	13.0	13.4	13.4	13.6
Local government	MM3H	9.9	10.0	10.1	9.9	10.1	9.5	9.4	9.8	10.5	11.1	12.1	12.7	13.6	14.2	14.3	14.8
General government	MQ3P	23.9	25.6	25.6	25.1	25.2	24.0	23.5	23.9	24.8	25.8	26.8	26.9	26.7	27.6	27.7	28.5
Households	MM47	6.9	6.7	6.2	5.8	5.5	5.5	5.6	5.6	5.6	5.7	5.7	5.6	5.3	5.0	5.0	5.2
NPISH ²	MM4P	0.0	0.0	0.0	0.0	0.0	0.0	0.0	0.0	0.0	0.0	0.0	0.0	0.0	0.0	0.0	0.0
Total households & NPISH ²	MM5F	6.9	6.7	6.3	5.8	5.5	5.6	5.6	5.6	5.6	5.7	5.7	5.6	5.3	5.0	5.0	5.2
Total transport equipment	MLR6	77.5	81.7	82.3	80.9	80.4	82.4	85.5	86.9	87.6	89.2	90.7	90.3	88.7	90.6	89.4	87.8
Intangible fixed assets:																	
Total non-financial corporations ¹	MM5N	144.7	138.7	132.9	127.2	123.7	120.9	117.6	114.3	111.0	108.0	105.0	102.8	99.7	97.1	96.1	96.6
Financial corporations	MLZ5	4.2	4.4	4.4	4.7	5.3	5.8	6.2	6.4	6.6	6.8	7.0	7.5	7.7	7.8	8.0	8.3
Central government	MM2L	3.4	4.2	4.6	4.6	4.4	3.9	4.8	2.8	2.1	1.7	1.8	1.9	2.0	2.0	2.0	1.9
Local government	MM35	5.0	6.1	6.9	8.1	9.2	10.2	11.5	12.6	13.2	13.9	13.2	11.9	11.2	9.8	8.6	7.4
General government	MQ3L	8.4	10.2	11.5	12.8	13.6	14.2	16.3	15.3	15.3	15.6	14.9	13.8	13.2	11.8	10.6	9.4
Households	MM3T	0.5	0.5	0.5	0.5	0.5	0.5	0.5	0.5	0.5	0.5	0.5	0.5	0.5	0.5	0.5	0.5
NPISH ²	MM4D	0.0	0.1	0.1	0.1	0.1	0.1	0.1	0.1	0.2	0.2	0.2	0.2	0.2	0.2	0.2	0.2
Total households & NPISH ²	MM53	0.6	0.6	0.6	0.6	0.6	0.6	0.6	0.6	0.6	0.6	0.6	0.7	0.7	0.7	0.7	0.7
Total intangible fixed assets	MLP7	156.0	152.5	148.4	144.5	142.6	141.1	140.6	136.6	133.4	131.0	127.6	124.7	121.3	117.3	115.4	114.9
Cultivated assets:																	
Total non-financial corporations ¹	MM5J	2.9	3.1	3.0	2.9	2.9	3.1	3.3	3.5	3.5	3.6	3.8	4.1	4.5	4.7	4.9	5.2
Central government	MM2F	0.0	0.0	0.0	0.0	0.0	0.0	0.0	0.0	0.0	0.0	0.0	0.0	0.0	0.0	0.0	0.0
General government	MQ3J	0.0	0.0	0.0	0.0	0.0	0.0	0.0	0.0	0.0	0.0	0.0	0.0	0.0	0.0	0.0	0.0
Households	MM3N	0.2	0.2	0.2	0.2	0.2	0.2	0.2	0.2	0.2	0.2	0.2	0.2	0.2	0.2	0.3	0.3
Total cultivated assets:	MLO6	3.1	3.2	3.2	3.0	3.0	3.2	3.5	3.7	3.7	3.8	4.0	4.3	4.7	5.0	5.2	5.5
All assets:																	
Total non-financial corporations ¹	MM5R	1,181.6	1,205.9	1,225.0	1,248.1	1,273.3	1,299.7	1,321.6	1,345.9	1,372.2	1,401.0	1,424.8	1,450.3	1,460.0	1,467.4	1,480.0	1,497.2
Financial corporations	MM26	83.8	86.1	88.2	90.1	93.0	95.6	97.1	97.6	99.3	100.6	101.7	103.4	103.4	102.8	103.4	104.3
Central government	MM2U	185.3	189.7	191.9	192.4	191.8	198.3	208.5	214.5	218.3	225.4	227.0	234.9	254.1	258.1	265.4	265.4
Local government	MM3E	170.4	174.8	179.0	180.7	182.9	183.6	191.8	205.3	217.0	225.6	235.6	239.3	250.6	271.2	279.3	290.2
General government	MQ3O	355.6	364.3	370.6	372.9	374.4	375.5	389.9	413.6	431.3	443.8	461.0	466.3	485.5	525.3	537.5	555.6
Households	MM44	1,086.8	1,113.4	1,136.1	1,158.7	1,173.3	1,191.6	1,212.2	1,230.9	1,252.7	1,265.1	1,286.0	1,301.7	1,303.5	1,304.4	1,308.5	1,312.0
NPISH ²	MM4M	36.6	36.2	36.3	36.1	38.9	36.6	36.9	38.5	40.5	36.3	37.5	36.0	34.0	33.0	29.2	26.9
Total households & NPISH ²	MM5C	1,124.7	1,150.7	1,173.2	1,195.5	1,213.5	1,228.7	1,249.6	1,270.1	1,294.1	1,301.7	1,323.8	1,338.0	1,337.5	1,337.4	1,337.7	1,338.9
Total assets	MLR3	2,740.0	2,800.7	2,850.1	2,898.9	2,947.0	2,993.3	3,052.7	3,123.1	3,193.3	3,244.8	3,309.3	3,356.3	3,385.1	3,432.9	3,458.6	3,495.9

¹ An asset breakdown of non financial corporations into public and private sector corporations is not available in this release.

² Non-profit institutions serving households.

Note: Differences between totals and sums of components are due to rounding.

2.1.21 Net Capital Stock: Intangible Assets by Sector at Chained Volume Measures

£ billion

[Back to contents](#)

		1997	1998	1999	2000	2001	2002	2003	2004	2005	2006	2007	2008	2009	2010	2011	2012
Software:																	
Total non-financial corporations ¹	MM5Q	30.2	31.6	33.0	34.2	37.2	40.3	42.6	44.6	46.0	47.3	48.6	50.2	50.6	50.6	51.6	53.3
Financial corporations	MM23	4.2	4.4	4.4	4.7	5.3	5.8	6.2	6.4	6.6	6.8	7.0	7.5	7.7	7.8	8.0	8.3
Central government	MM2R	3.4	4.2	4.6	4.6	4.4	3.9	4.8	2.8	2.1	1.7	1.8	1.9	2.0	2.0	2.0	1.9
Local government	MM3B	5.0	6.1	6.9	8.1	9.2	10.2	11.5	12.6	13.2	13.9	13.2	11.9	11.2	9.8	8.6	7.4
General government	MQ3N	8.4	10.2	11.5	12.8	13.6	14.2	16.3	15.3	15.3	15.6	14.9	13.8	13.2	11.8	10.6	9.4
Households	MM3Z	0.5	0.5	0.5	0.5	0.5	0.5	0.5	0.5	0.5	0.5	0.5	0.5	0.5	0.5	0.5	0.5
NPISH ²	MM4J	0.0	0.1	0.1	0.1	0.1	0.1	0.1	0.1	0.2	0.2	0.2	0.2	0.2	0.2	0.2	0.2
Total households & NPISH ²	MM59	0.6	0.6	0.6	0.6	0.6	0.6	0.6	0.6	0.6	0.6	0.6	0.7	0.7	0.7	0.7	0.7
Total Software	MLQ8	43.4	46.8	49.5	52.3	56.6	60.9	65.8	67.0	68.4	70.3	71.2	72.1	72.2	70.9	70.9	71.6
Mineral Exploration:																	
Total non-financial corporations ¹	MM5O	11.4	10.5	9.1	7.6	6.3	5.2	4.3	3.6	4.0	4.1	3.7	3.8	3.8	4.0	4.2	4.5
Total Mineral Exploration	MLQ2	11.4	10.5	9.1	7.6	6.3	5.2	4.3	3.6	4.0	4.1	3.7	3.8	3.8	4.0	4.2	4.5
Entertainment:																	
Total non-financial corporations ¹	MM5L	114.8	106.8	99.1	91.9	85.2	78.8	72.9	67.4	62.2	57.5	53.1	49.0	45.4	42.5	40.3	38.7
Total Entertainment	MLP4	114.8	106.8	99.1	91.9	85.2	78.8	72.9	67.4	62.2	57.5	53.1	49.0	45.4	42.5	40.3	38.7
Intangible fixed assets:																	
Total non-financial corporations ¹	MM5N	144.7	138.7	132.9	127.2	123.7	120.9	117.6	114.3	111.0	108.0	105.0	102.8	99.7	97.1	96.1	96.6
Financial corporations	MLZ5	4.2	4.4	4.4	4.7	5.3	5.8	6.2	6.4	6.6	6.8	7.0	7.5	7.7	7.8	8.0	8.3
Central government	MM2L	3.4	4.2	4.6	4.6	4.4	3.9	4.8	2.8	2.1	1.7	1.8	1.9	2.0	2.0	2.0	1.9
Local government	MM35	5.0	6.1	6.9	8.1	9.2	10.2	11.5	12.6	13.2	13.9	13.2	11.9	11.2	9.8	8.6	7.4
General government	MQ3L	8.4	10.2	11.5	12.8	13.6	14.2	16.3	15.3	15.3	15.6	14.9	13.8	13.2	11.8	10.6	9.4
Households	MM3T	0.5	0.5	0.5	0.5	0.5	0.5	0.5	0.5	0.5	0.5	0.5	0.5	0.5	0.5	0.5	0.5
NPISH ²	MM4D	0.0	0.1	0.1	0.1	0.1	0.1	0.1	0.1	0.2	0.2	0.2	0.2	0.2	0.2	0.2	0.2
Total households & NPISH ²	MM53	0.6	0.6	0.6	0.6	0.6	0.6	0.6	0.6	0.6	0.6	0.6	0.7	0.7	0.7	0.7	0.7
Total intangible fixed assets	MLP7	156.0	152.5	148.4	144.5	142.6	141.1	140.6	136.6	133.4	131.0	127.6	124.7	121.3	117.3	115.4	114.9

¹ An asset breakdown of non financial corporations into public and private sector corporations is not available in this release.

² Non-profit institutions serving households.

Note: Differences between totals and sums of components are due to rounding.

2.2.1 Net Capital Stock: by Industry at Current Prices

			1997	1998	1999	2000	2001	2002	2003	2004	2005	2006	2007	2008	2009	2010	2011	2012	
Back to contents																			
A	Agriculture, Forestry and Fishing	1-3	MHY3	31.6	32.1	32.8	34.0	34.7	35.2	36.2	36.9	39.5	40.6	43.1	46.9	47.2	47.6	50.3	51.1
B	Mining and quarrying	5-9	MI28	14.2	13.0	13.9	14.8	13.9	17.9	18.8	22.3	25.9	29.5	33.9	38.5	39.4	41.0	46.4	51.4
C	Manufacturing		MI37	172.4	165.7	170.3	177.6	178.7	174.4	174.3	170.4	185.1	190.8	193.7	207.6	205.8	201.5	206.1	206.4
CA	Manufacture of food products, beverages and tobacco	10-12	MI3P	26.5	25.8	26.8	28.2	28.7	28.5	28.9	28.8	30.4	31.1	32.3	35.0	34.9	36.4	36.4	36.4
CB	Manufacture of textiles, wearing apparel and leather products	13-15	MI49	6.4	5.9	5.9	5.8	5.6	5.3	5.2	5.0	5.0	4.9	4.8	4.9	4.7	4.4	4.4	4.3
CC	Manufacture of wood and paper products, and printing	16-18	MI4R	23.8	21.2	20.7	20.7	19.7	18.3	17.5	16.6	16.9	16.4	16.2	17.2	16.9	16.2	16.1	15.6
CD	Manufacture of coke and refined petroleum products	19	MI5B	2.7	2.6	2.7	2.8	3.0	3.1	3.3	3.4	3.6	3.6	4.1	4.7	4.8	4.8	5.1	5.2
CE	Manufacture of chemicals and chemical products	20	MI5T	20.0	19.3	19.9	20.8	20.8	20.0	19.8	19.2	19.9	19.9	20.4	21.9	21.6	20.9	21.8	22.4
CF	Manufacture of basic pharmaceutical products and pharmaceutical preparations	21	MI6D	5.3	5.3	5.8	6.5	6.8	7.0	7.3	7.4	7.9	8.0	8.4	9.2	9.3	9.3	9.6	9.5
CG	Manufacture of rubber and plastics products, and other non-metallic mineral products	22-23	MI6V	14.1	13.5	13.9	14.6	14.6	14.2	14.2	14.1	14.7	14.9	15.5	17.1	17.2	16.8	17.0	16.8
CH	Manufacture of basic metals and metal products	24-25	MI7F	19.9	20.0	20.9	22.0	22.7	22.6	23.3	22.4	31.6	36.3	35.3	37.5	36.5	35.1	35.3	34.8
CJ	Manufacture of computer, electronic & optical products	26	MI7X	9.1	8.9	9.1	9.5	9.7	9.2	8.9	8.4	8.3	8.1	8.1	8.4	8.1	7.8	7.9	7.6
CI	Manufacture of electrical equipment	27	MI8H	6.8	6.4	6.6	6.7	6.6	6.4	6.2	5.9	6.0	5.9	5.9	5.9	5.6	5.3	5.3	5.1
CK	Manufacture of machinery and equipment n.e.c. ¹	28	MI8Z	8.0	7.7	7.8	8.1	8.2	8.0	8.0	7.8	8.0	8.1	8.2	8.6	8.6	8.5	8.7	8.8
CL	Manufacture of transport equipment	29-30	MI9J	20.5	20.3	21.2	22.4	23.0	22.8	22.7	22.5	23.7	24.3	25.0	27.1	27.6	27.6	28.8	30.0
CM	Other manufacturing and repair	31-33	MI A3	9.3	8.8	8.9	9.2	9.2	9.1	9.1	8.9	9.2	9.3	9.5	10.1	10.1	9.8	9.9	9.8
D	Electricity, gas, steam and air conditioning supply	35	MI C5	25.9	28.0	30.6	33.6	35.4	36.3	38.2	39.2	42.9	46.2	51.7	60.2	64.5	67.6	74.1	78.4
E	Water supply; sewerage, waste management and remediation activities	36-39	MI E7	44.1	47.9	52.3	57.7	62.7	66.0	70.3	73.5	80.8	86.2	93.0	99.7	101.5	100.8	105.4	108.8
F	Construction	41-43	MI H4	142.7	149.2	157.7	166.9	180.3	192.2	203.8	211.7	226.7	235.7	249.7	261.9	256.3	252.8	258.2	255.5
G	Wholesale and retail trade; repair of motor vehicles and motorcycles	45-47	MIJ6	72.2	79.4	87.3	96.3	103.8	109.1	116.5	121.7	132.4	139.7	149.2	159.7	160.4	159.1	166.4	170.2
H	Transportation and storage	49-53	MI O8	121.7	126.5	131.7	140.2	150.2	161.5	176.9	189.6	205.7	218.2	234.5	249.5	252.3	256.6	266.7	266.4
I	Accommodation and food service activities	55-56	MI T7	30.6	33.7	37.6	42.5	46.6	48.9	51.6	53.2	57.6	60.1	64.2	68.4	68.6	67.5	70.1	71.0
J	Information and communication	58-63	MIW4	173.6	170.5	166.9	169.3	169.0	162.0	155.2	149.9	147.9	144.9	144.1	150.8	148.1	145.7	144.7	141.3
JA	Publishing, audiovisual and broadcasting activities	58-60	MIY9	94.1	89.9	87.5	83.3	81.9	77.5	73.1	71.0	67.6	65.0	63.3	63.7	61.6	61.0	60.2	58.7
JB	Telecommunications	61	MJ2B	75.4	74.7	73.5	78.4	78.3	75.0	72.4	68.9	69.8	68.9	69.1	74.2	73.3	71.3	70.9	69.0
JC	IT and other information service activities	62-63	MJ2T	4.1	5.8	5.8	7.7	8.9	9.5	9.8	10.1	10.4	10.9	11.7	12.9	13.2	13.4	13.5	13.6
K	Financial and insurance activities	64-66	MJ3D	60.9	63.3	66.8	71.8	77.7	81.5	85.4	87.1	94.0	98.5	103.6	107.9	106.0	102.9	105.9	106.7
L	Real estate activities	68	MJ3Y	522.0	557.9	600.2	633.1	683.6	747.6	820.9	885.0	975.0	1,042.4	1,127.6	1,224.6	1,229.0	1,254.0	1,299.4	1,306.6
M	Professional, scientific and technical activities	69-75	MJ4I	20.9	21.8	23.1	25.2	27.4	28.7	30.1	30.6	32.5	33.8	36.0	39.4	39.9	39.5	40.6	41.1
MA	Legal, accounting, management, architecture, engineering, technical testing activities	69-71	MJ52	13.7	14.1	14.8	15.5	16.5	17.3	18.2	18.8	20.1	20.9	22.4	24.6	24.9	24.7	25.4	25.9
MB	Scientific research and development	72	MJ5K	3.3	3.6	4.0	4.8	5.4	5.7	5.9	5.9	6.1	6.3	6.8	7.4	7.5	7.4	7.6	7.6
MC	Other professional, scientific and technical activities	73-75	MJ64	4.0	4.1	4.3	4.9	5.5	5.7	5.9	6.0	6.3	6.5	6.9	7.5	7.5	7.4	7.6	7.6
N	Administrative and support service activities	77-82	MJ6P	60.5	66.5	73.1	79.2	87.3	97.2	108.8	118.9	132.7	144.9	160.1	176.7	177.7	181.6	191.3	196.7
O	Public administration and defence; compulsory social security	84	MJ7C	130.6	134.7	138.3	141.2	147.2	153.2	163.9	178.2	193.9	207.2	217.2	226.5	236.2	243.1	248.5	254.0
P	Education	85	MJ7U	49.8	51.9	54.4	57.3	61.0	63.6	66.7	71.1	78.7	84.9	91.1	97.5	104.0	108.8	113.2	117.3
Q	Human health and social work activities	86-88	MJ8E	57.7	60.4	63.9	69.6	73.3	76.1	79.0	79.5	84.1	87.0	92.4	96.7	98.2	98.6	97.9	98.2
QA	Human health activities	86	MJ8W	42.3	44.2	46.5	50.4	53.0	55.0	57.0	57.3	60.6	62.8	66.7	69.3	70.1	70.2	68.9	68.6
QB	Residential care and social work activities	87-88	MJ9G	15.4	16.2	17.4	19.2	20.3	21.1	22.0	22.1	23.5	24.3	25.7	27.4	28.1	28.5	29.0	29.5
R	Arts, entertainment and recreation	90-93	MJ9Y	19.2	20.4	22.4	25.0	26.9	28.5	30.1	34.3	38.1	41.0	44.8	48.4	50.2	51.6	54.3	56.0
S	Other service activities	94-96	MJC2	6.9	7.1	7.5	8.0	8.6	9.0	9.3	9.9	10.9	11.4	12.1	12.9	12.9	12.7	13.0	13.1
T	Activities of households as employers; undifferentiated goods and services - activities of household for own use	97-98	MJE4	0.0	0.0	0.0	0.0	0.0	0.0	0.0	0.0	0.0	0.0	0.0	0.0	0.0	0.0	0.0	0.0
ABDE	Other Production	1-9, 35-39	MI2N	115.7	121.1	129.7	140.0	146.7	155.4	163.6	171.9	189.2	202.4	221.6	245.2	252.6	257.0	276.1	289.7
C	Manufacturing	10-33	MI37	172.4	165.7	170.3	177.6	178.7	174.4	174.3	170.4	185.1	190.8	193.7	207.6	205.8	201.5	206.1	206.4
F	Construction	41-43	MI H4	142.7	149.2	157.7	166.9	180.3	192.2	203.8	211.7	226.7	235.7	249.7	261.9	256.3	252.8	258.2	255.5
G to T	Services	45-98	MM73	1,326.6	1,394.3	1,473.0	1,558.6	1,662.6	1,767.0	1,894.4	2,009.1	2,183.4	2,313.9	2,477.0	2,659.0	2,683.4	2,721.6	2,812.0	2,838.7
TOTAL Total			MJ12	1,757.4	1,830.3	1,930.6	2,043.0	2,168.3	2,289.0	2,436.0	2,563.1	2,784.3	2,942.9	3,142.1	3,373.8	3,398.1	3,432.9	3,552.5	3,590.3

¹ n.e.c. represents: not elsewhere classified.
Note: Differences between totals and sums of components are due to rounding

2.2.2 Net Capital Stock: by Industry at Chained Volume Measures

£ billion

Back to contents			1997	1998	1999	2000	2001	2002	2003	2004	2005	2006	2007	2008	2009	2010	2011	2012	
A	Agriculture, Forestry and Fishing	1-3 MK3R	42.8	43.4	43.3	42.6	42.2	42.4	42.5	42.9	43.3	43.4	44.3	45.7	46.8	47.6	48.2	49.0	
B	Mining and quarrying	5-9 MK4E	22.0	21.1	20.3	19.1	18.1	22.7	23.2	27.1	29.0	32.2	35.3	37.9	39.4	41.0	43.7	48.5	
C	Manufacturing	10-33 MK5D	199.0	200.4	203.1	204.0	204.1	202.8	201.6	199.1	207.0	211.0	208.4	208.1	205.3	201.5	199.6	199.8	
CA	Manufacture of food products, beverages and tobacco	10-12 MK5V	31.7	31.9	32.6	33.0	33.2	33.4	33.6	33.7	34.0	34.2	34.5	35.0	34.9	34.9	35.2	35.3	
CB	Manufacture of textiles, wearing apparel and leather products	13-15 MK6F	7.4	7.2	7.0	6.7	6.4	6.2	6.0	5.7	5.5	5.2	5.0	4.8	4.6	4.4	4.3	4.2	
CC	Manufacture of wood and paper products, and printing	16-18 MK6X	24.6	23.6	22.9	22.2	21.5	20.7	19.9	19.4	19.0	18.4	17.8	17.5	16.9	16.2	15.6	15.1	
CD	Manufacture of coke and refined petroleum products	19 MK7H	3.5	3.4	3.5	3.5	3.6	3.7	3.9	4.0	4.0	4.0	4.4	4.7	4.7	4.8	4.9	5.0	
CE	Manufacture of chemicals and chemical products	20 MK7Z	22.3	22.7	23.1	23.4	23.4	23.1	22.8	22.5	22.3	22.1	22.0	22.0	21.5	20.9	21.0	21.7	
CF	Manufacture of basic pharmaceutical products and pharmaceutical preparations	21 MK8J	6.0	6.3	6.8	7.3	7.7	8.1	8.4	8.7	8.9	9.0	9.2	9.3	9.4	9.3	9.2	9.2	
CG	Manufacture of rubber and plastics products, and other non-metallic mineral products	22-23 MK93	15.8	15.9	16.2	16.5	16.4	16.3	16.4	16.5	16.5	16.6	16.9	17.3	17.2	16.8	16.5	16.2	
CH	Manufacture of basic metals and metal products	24-25 MK9L	25.6	26.3	27.0	27.2	27.3	27.2	27.5	26.4	35.5	40.4	38.2	37.7	36.5	35.1	34.2	33.7	
CI	Manufacture of computer, electronic & optical products	26 MKA5	10.1	10.5	10.5	10.7	10.8	10.5	10.1	9.6	9.1	8.7	8.5	8.3	8.0	7.8	7.6	7.4	
CJ	Manufacture of electrical equipment	27 MKC7	8.3	8.2	8.2	8.0	7.7	7.4	7.1	6.7	6.4	6.2	5.9	5.7	5.5	5.3	5.1	5.0	
CK	Manufacture of machinery and equipment n.e.c. ¹	28 MKE8	9.3	9.4	9.4	9.4	9.3	9.2	9.1	8.9	8.7	8.6	8.5	8.5	8.5	8.5	8.5	8.6	
CL	Manufacture of transport equipment	29-30 MKH2	23.3	24.2	25.0	25.5	26.0	26.4	26.4	26.5	26.7	27.2	27.3	27.4	27.6	27.6	27.9	29.1	
CM	Other manufacturing and repair	31-33 MKJ4	10.5	10.4	10.4	10.4	10.4	10.4	10.3	10.2	10.2	10.2	10.1	10.1	10.0	9.8	9.7	9.5	
D	Electricity, gas, steam and air conditioning supply	35 MKL6	32.7	35.2	37.7	39.7	41.1	42.5	44.3	45.9	48.0	51.1	55.6	60.2	64.2	67.6	71.8	75.9	
E	Water supply; sewerage, waste management and remediation activities	36-39 MKN8	62.7	66.9	70.9	74.2	76.8	79.0	81.4	83.9	86.7	89.3	92.5	95.8	98.9	100.8	102.6	105.9	
F	Construction	41-43 MKQ5	252.4	253.7	255.3	258.7	263.7	265.5	264.7	263.5	261.9	259.9	259.3	258.3	255.2	252.8	250.2	247.6	
G	Wholesale and retail trade; repair of motor vehicles and motorcycles	45-47 MKS7	93.7	102.3	110.1	116.4	121.2	126.4	132.0	137.3	142.1	146.3	151.0	155.5	157.7	159.1	162.2	165.9	
H	Transportation and storage	49-53 MKX9	160.8	166.2	169.8	173.9	178.9	187.2	199.6	211.5	218.7	224.4	233.2	240.5	246.8	256.6	260.4	260.1	
I	Accommodation and food service activities	55-56 ML2O	42.7	46.2	50.1	53.7	56.3	58.1	59.3	60.5	61.4	62.1	63.6	65.6	66.8	67.5	68.2	69.1	
J	Information and communication	58-63 ML3B	207.0	203.1	195.4	194.1	191.5	186.7	179.6	174.0	168.8	164.5	160.9	156.7	151.2	145.7	141.4	138.2	
JA	Publishing, audiovisual and broadcasting activities	58-60 ML3W	126.2	118.2	111.6	104.8	99.5	93.5	87.7	83.2	78.5	74.2	70.3	66.7	63.6	61.0	59.1	57.6	
JB	Telecommunications	61 ML4G	81.6	82.5	80.9	83.7	84.5	84.1	82.1	80.9	79.3	78.6	78.0	76.7	74.3	71.3	69.0	67.1	
JC	IT and other information service activities	62-63 ML4Y	4.0	5.9	5.9	7.6	8.8	9.8	10.2	10.8	11.2	11.8	12.6	13.3	13.4	13.4	13.4	13.4	
K	Financial and insurance activities	64-66 ML5I	83.8	86.1	88.2	90.1	93.0	95.7	97.2	97.6	99.3	100.6	101.7	103.4	103.4	102.9	103.4	104.3	
L	Real estate activities	68 ML6S	1,058.7	1,075.1	1,089.5	1,104.2	1,119.5	1,134.8	1,153.7	1,174.5	1,194.3	1,211.0	1,228.6	1,242.5	1,247.6	1,254.0	1,260.9	1,267.6	
M	Professional, scientific and technical activities	69-75 ML6N	24.0	25.4	26.7	28.1	30.0	31.8	33.1	34.0	35.0	35.8	37.5	39.3	39.6	39.5	39.8	40.4	
MA	Legal, accounting, management, architecture, engineering, technical testing activities	69-71 ML77	15.7	16.4	17.0	17.2	18.0	19.1	20.0	20.8	21.5	22.2	23.2	24.4	24.7	24.7	25.0	25.5	
MB	Scientific research and development	72 ML7P	3.8	4.2	4.7	5.4	6.0	6.4	6.5	6.6	6.6	6.7	7.1	7.4	7.5	7.4	7.4	7.4	
MC	Other professional, scientific and technical activities	73-75 ML89	4.5	4.8	5.0	5.4	6.0	6.3	6.5	6.6	6.8	6.9	7.1	7.4	7.4	7.4	7.4	7.4	
N	Administrative and support service activities	77-82 ML8U	100.0	107.7	114.3	120.1	127.2	134.9	143.1	150.6	157.9	165.6	173.8	178.5	179.9	181.6	185.0	190.2	
O	Public administration and defence; compulsory social security	84 ML9H	171.9	176.1	177.3	176.6	178.1	179.2	187.9	204.5	215.0	220.6	226.7	225.7	228.8	243.1	245.5	250.8	
P	Education	85 ML9Z	73.9	75.2	76.8	76.8	77.8	76.5	77.7	80.9	85.3	87.2	90.9	93.3	99.7	108.8	112.5	117.1	
Q	Human health and social work activities	86-88 MLC3	84.5	86.3	88.8	91.9	92.2	90.9	93.7	91.3	91.8	89.9	92.6	92.6	93.9	98.6	97.1	97.7	
QA	Human health activities	86 MLE5	62.3	63.4	64.9	66.8	66.9	65.7	67.7	65.9	66.2	64.8	66.7	66.2	67.0	70.2	68.4	68.4	
QB	Residential care and social work activities	87-88 MLG7	22.2	22.9	23.9	25.1	25.3	25.1	26.0	25.4	25.6	25.2	25.9	26.3	27.0	28.5	28.7	29.3	
R	Arts, entertainment and recreation	90-93 MLI9	27.1	28.3	30.2	31.9	32.9	33.8	34.7	38.9	40.8	42.1	44.2	46.3	48.5	51.6	53.3	55.1	
S	Other service activities	94-96 MLL3	8.1	8.5	8.8	9.2	9.7	10.2	10.4	11.1	11.7	12.0	12.4	12.7	12.7	12.7	12.7	12.8	
T	Activities of households as employers; undifferentiated goods and services - activities of household for own use	97-98 MLN5	0.0	0.0	0.0	0.0	0.0	0.0	0.0	0.0	0.0	0.0	0.0	0.0	0.0	0.0	0.0	0.0	
ABDE	Other Production	1-9, 35-39 MK4T	160.1	166.8	172.7	176.3	178.9	187.1	192.0	200.2	207.4	216.3	227.9	239.7	249.3	257.0	266.3	279.3	
C	Manufacturing	10-33 MK5D	199.0	200.4	203.1	204.0	204.1	202.8	201.6	199.1	207.0	211.0	208.4	208.1	205.3	201.5	199.6	199.8	
F	Construction	41-43 MKQ5	252.4	253.7	255.3	258.7	263.7	265.5	264.7	263.5	261.9	259.9	259.3	258.3	255.2	252.8	250.2	247.6	
G to T	Services	45-98 MM76	2,127.8	2,179.3	2,218.1	2,259.5	2,300.9	2,338.5	2,395.5	2,461.7	2,518.0	2,558.2	2,614.0	2,650.4	2,675.3	2,721.6	2,742.5	2,769.2	
TOTAL Total			MLR3	2,740.0	2,800.7	2,850.1	2,898.9	2,947.0	2,993.3	3,052.7	3,123.1	3,193.3	3,244.8	3,309.3	3,356.3	3,385.1	3,432.9	3,458.6	3,495.9

¹ n.e.c. represents; not elsewhere classified.

Note: Differences between totals and sums of components are due to rounding

2.3.1 Net Capital Stock: by Asset and Industry 2012 at Current Prices

£ billion

		Back to contents	Other machinery and equipment	Transport equipment	Dwellings (excl land)	Other buildings and structures	Intangible fixed assets	Cultivated assets	Total fixed assets
A	Agriculture, Forestry and Fishing	1-3	14.1	2.1	z	28.6	0.1	6.3	51.1
B	Mining and quarrying	5-9	15.0	0.3	z	28.9	7.2	z	51.4
C	Manufacturing		120.1	0.8	z	76.6	8.8	z	206.4
CA	Manufacture of food products, beverages and tobacco	10-12	20.8	0.2	z	14.4	1.0	z	36.4
CB	Manufacture of textiles, wearing apparel and leather products	13-15	1.9	0.1	z	2.2	0.1	z	4.3
CC	Manufacture of wood and paper products, and printing	16-18	10.2	0.1	z	4.6	0.8	z	15.6
CD	Manufacture of coke and refined petroleum products	19	2.8	0.0	z	2.2	0.2	z	5.2
CE	Manufacture of chemicals and chemical products	20	14.0	0.0	z	7.8	0.6	z	22.4
CF	Manufacture of basic pharmaceutical products and pharmaceutical preparations	21	6.3	0.0	z	2.9	0.3	z	9.5
CG	Manufacture of rubber and plastics products, and other non-metallic mineral products	22-23	10.4	0.0	z	5.7	0.7	z	16.8
CH	Manufacture of basic metals and metal products	24-25	21.3	0.1	z	12.5	0.9	z	34.8
CI	Manufacture of computer, electronic & optical products	26	3.3	0.0	z	3.9	0.4	z	7.6
CJ	Manufacture of electrical equipment	27	1.6	0.0	z	3.2	0.2	z	5.1
CK	Manufacture of machinery and equipment n.e.c. ¹	28	3.6	0.0	z	4.0	1.1	z	8.8
CL	Manufacture of transport equipment	29-30	19.4	0.0	z	9.1	1.5	z	30.0
CM	Other manufacturing and repair	31-33	4.5	0.2	z	4.0	1.1	z	9.8
D	Electricity, gas, steam and air conditioning supply	35	37.2	0.3	z	39.4	1.5	z	78.4
E	Water supply; sewerage, waste management and remediation activities	36-39	26.9	1.9	z	79.2	0.8	z	108.8
F	Construction	41-43	11.3	2.6	149.5	91.2	1.0	z	255.5
G	Wholesale and retail trade; repair of motor vehicles and motorcycles	45-47	49.3	2.2	z	109.0	9.8	z	170.2
H	Transportation and storage	49-53	32.1	39.5	z	192.2	2.5	z	266.4
I	Accommodation and food service activities	55-56	16.8	0.1	z	53.6	0.5	z	71.0
J	Information and communication	58-63	58.5	0.3	z	31.3	51.3	z	141.3
JA	Publishing, audiovisual and broadcasting activities	58-60	5.1	0.0	z	11.5	42.1	z	58.7
JB	Telecommunications	61	47.8	0.2	z	14.9	6.2	z	69.0
JC	IT and other information service activities	62-63	5.6	0.0	z	4.9	3.1	z	13.6
K	Financial and insurance activities	64-66	18.1	0.3	z	80.1	8.3	z	106.7
L	Real estate activities	68	28.9	3.4	1,180.3	93.4	0.6	z	1,306.6
M	Professional, scientific and technical activities	69-75	13.1	0.7	z	21.4	6.0	z	41.1
MA	Legal, accounting, management, architecture, engineering, technical testing activities	69-71	7.9	0.6	z	13.5	4.0	z	25.9
MB	Scientific research and development	72	2.8	0.0	z	3.8	1.0	z	7.6
MC	Other professional, scientific and technical activities	73-75	2.5	0.1	z	4.1	1.0	z	7.6
N	Administrative and support service activities	77-82	15.3	13.9	147.1	17.1	3.3	z	196.7
O	Public administration and defence; compulsory social security	84	60.5	16.6	10.2	156.7	10.1	z	254.0
P	Education	85	5.9	5.1	z	103.9	2.3	z	117.3
Q	Human health and social work activities	86-88	11.4	0.5	z	85.3	1.0	z	98.2
QA	Human health activities	86	6.8	0.3	z	61.0	0.5	z	68.6
QB	Residential care and social work activities	87-88	4.6	0.2	z	24.3	0.5	z	29.5
R	Arts, entertainment and recreation	90-93	7.7	0.2	z	47.3	0.8	z	56.0
S	Other service activities	94-96	3.7	0.5	z	7.5	1.5	z	13.1
T	Activities of households as employers; undifferentiated goods and services - activities of household for own use	97-98	0.0	0.0	z	0.0	0.0	z	0.0
ABDE	Other Production	1-9, 35-39	93.2	4.5	z	176.1	9.6	6.3	289.7
C	Manufacturing	10-33	120.1	0.8	z	76.6	8.8	z	206.4
F	Construction	41-43	11.3	2.6	149.5	91.2	1.0	z	255.5
G to T	Services	45-98	321.4	83.1	1,337.6	998.6	98.0	z	2,838.7
TOTAL	Total		546.0	91.0	1,487.0	1,342.5	117.4	6.3	3,590.3

¹ n.e.c. represents; not elsewhere classified.

Note: Differences between totals and sums of components are due to rounding
z denotes where data is not collected, not present or unavailable for an industry or asset.

2.3.1b Net Capital Stock: by Asset and Industry 2012 at Current Prices - CDID Lookup

Back to contents			Other machinery and equipment	Transport equipment	Dwellings (excl land)	Other buildings and structures	Intangible fixed assets	Cultivated assets	Total fixed assets
A	Agriculture, Forestry and Fishing	1-3	MHX5	MHY6	z	MHW4	MHX2	MHW7	MHY3
B	Mining and quarrying	5-9	MI22	MI2B	z	MHY9	MHZ4	z	MI28
C	Manufacturing		MI2Z	MI3A	z	MI2T	MI2W	z	MI37
CA	Manufacture of food products, beverages and tobacco	10-12	MI3J	MI3S	z	MI3D	MI3G	z	MI3P
CB	Manufacture of textiles, wearing apparel and leather products	13-15	MI43	MI4C	z	MI3V	MI3Y	z	MI49
CC	Manufacture of wood and paper products, and printing	16-18	MI4L	MI4U	z	MI4F	MI4I	z	MI4R
CD	Manufacture of coke and refined petroleum products	19	MI55	MI5E	z	MI4X	MI52	z	MI5B
CE	Manufacture of chemicals and chemical products	20	MI5N	MI5W	z	MI5H	MI5K	z	MI5T
CF	Manufacture of basic pharmaceutical products and pharmaceutical preparations	21	MI67	MI6G	z	MI5Z	MI64	z	MI6D
CG	Manufacture of rubber and plastics products, and other non-metallic mineral products	22-23	MI6P	MI6Y	z	MI6J	MI6M	z	MI6V
CH	Manufacture of basic metals and metal products	24-25	MI79	MI7I	z	MI73	MI76	z	MI7F
CI	Manufacture of computer, electronic & optical products	26	MI7R	MI82	z	MI7L	MI7O	z	MI7X
CJ	Manufacture of electrical equipment	27	MI8B	MI8K	z	MI85	MI88	z	MI8H
CK	Manufacture of machinery and equipment n.e.c. ¹	28	MI8T	MI94	z	MI8N	MI8Q	z	MI8Z
CL	Manufacture of transport equipment	29-30	MI9D	MI9M	z	MI97	MI9A	z	MI9J
CM	Other manufacturing and repair	31-33	MI9V	MI96	z	MI9P	MI9S	z	MI9A3
D	Electricity, gas, steam and air conditioning supply	35	MIB7	MIC8	z	MIA9	MIB4	z	MIC5
E	Water supply; sewerage, waste management and remediation activities	36-39	MID9	MIF2	z	MID3	MID6	z	MIE7
F	Construction	41-43	MIG6	MIH7	MIF8	MIF5	MIG3	z	MIH4
G	Wholesale and retail trade; repair of motor vehicles and motorcycles	45-47	MII8	MIJ9	z	MII2	MII5	z	MIJ6
H	Transportation and storage	49-53	MIO2	MIP3	z	MIN4	MIN7	z	MIO8
I	Accommodation and food service activities	55-56	MIS9	MIU2	z	MIS3	MIS6	z	MIT7
J	Information and communication	58-63	MIV6	MIW7	z	MIU5	MIV3	z	MIW4
JA	Publishing, audiovisual and broadcasting activities	58-60	MIY3	MIZ4	z	MIX2	MIX8	z	MIY9
JB	Telecommunications	61	MJ25	MJ2E	z	MIZ7	MJ22	z	MJ2B
JC	IT and other information service activities	62-63	MJ2N	MJ2W	z	MJ2H	MJ2K	z	MJ2T
K	Financial and insurance activities	64-66	MJ37	MJ3G	z	MJ2Z	MJ34	z	MJ3D
L	Real estate activities	68	MJ3S	MJ43	MJ3M	MJ3J	MJ3P	z	MJ3Y
M	Professional, scientific and technical activities	69-75	MJ4C	MJ4L	z	MJ46	MJ49	z	MJ4I
MA	Legal, accounting, management, architecture, engineering, technical testing activities	69-71	MJ4U	MJ55	z	MJ4O	MJ4R	z	MJ52
MB	Scientific research and development	72	MJ5E	MJ5N	z	MJ58	MJ5B	z	MJ5K
MC	Other professional, scientific and technical activities	73-75	MJ5W	MJ67	z	MJ5Q	MJ5T	z	MJ64
N	Administrative and support service activities	77-82	MJ6J	MJ6S	MJ6D	MJ6A	MJ6G		MJ6P
O	Public administration and defence; compulsory social security	84	MJ76	MJ7F	MJ6Y	MJ6V	MJ73		MJ7C
P	Education	85	MJ7O	MJ7X	z	MJ7I	MJ7L	z	MJ7U
Q	Human health and social work activities	86-88	MJ88	MJ8H	z	MJ82	MJ85	z	MJ8E
QA	Human health activities	86	MJ8Q	MJ8Z	z	MJ8K	MJ8N	z	MJ8W
QB	Residential care and social work activities	87-88	MJ9A	MJ9J	z	MJ94	MJ97	z	MJ9G
R	Arts, entertainment and recreation	90-93	MJ9S	MJA3	z	MJ9M	MJ9P	z	MJ9Y
S	Other service activities	94-96	MJB4	MJC5	z	MJA6	MJA9	z	MJC2
T	Activities of households as employers; undifferentiated goods and services - activities of household for own use	97-98	MJD6	MJE7	z	MJC8	MJD3	z	MJE4
ABDE	Other Production	1-9, 35-39	MI2K	MI2Q	z	MI2E	MI2H	MIL9	MI2N
C	Manufacturing	10-33	MI2Z	MI3A	z	MI2T	MI2W	z	MI37
F	Construction	41-43	MIG6	MIH7	MIF8	MIF5	MIG3	z	MIH4
G to T	Services	45-98	MIR2	MIR8	MIP9	MIP6	MIQ7	z	MM73
TOTAL	Total		MJH4	MJ5	MJF8	MJF2	MJG6	MJF5	MJI2

¹ n.e.c. represents; not elsewhere classified.

2.3.1 Net Capital Stock: Intangible Assets by Industry, 2012 at Current Prices

£ billion

		Back to contents		Software	Mineral Exploration	Entertainment	Intangible fixed assets
A	Agriculture, Forestry and Fishing	1-3	0.1		z	z	0.1
B	Mining and quarrying	5-9	1.1		6.0	z	7.2
C	Manufacturing		8.8		z	z	8.8
CA	Manufacture of food products, beverages and tobacco	10-12	1.0		z	z	1.0
CB	Manufacture of textiles, wearing apparel and leather products	13-15	0.1		z	z	0.1
CC	Manufacture of wood and paper products, and printing	16-18	0.8		z	z	0.8
CD	Manufacture of coke and refined petroleum products	19	0.2		z	z	0.2
CE	Manufacture of chemicals and chemical products	20	0.6		z	z	0.6
CF	Manufacture of basic pharmaceutical products and pharmaceutical preparations	21	0.3		z	z	0.3
CG	Manufacture of rubber and plastics products, and other non-metallic mineral products	22-23	0.7		z	z	0.7
CH	Manufacture of basic metals and metal products	24-25	0.9		z	z	0.9
CI	Manufacture of computer, electronic & optical products	26	0.4		z	z	0.4
CJ	Manufacture of electrical equipment	27	0.2		z	z	0.2
CK	Manufacture of machinery and equipment n.e.c. ¹ .	28	1.1		z	z	1.1
CL	Manufacture of transport equipment	29-30	1.5		z	z	1.5
CM	Other manufacturing and repair	31-33	1.1		z	z	1.1
D	Electricity, gas, steam and air conditioning supply	35	1.5		z	z	1.5
E	Water supply; sewerage, waste management and remediation activities	36-39	0.8		z	z	0.8
F	Construction	41-43	1.0		z	z	1.0
G	Wholesale and retail trade; repair of motor vehicles and motorcycles	45-47	9.8		z	z	9.8
H	Transportation and storage	49-53	2.5		z	z	2.5
I	Accommodation and food service activities	55-56	0.5		z	z	0.5
J	Information and communication	58-63	11.7		z	39.6	51.3
JA	Publishing, audiovisual and broadcasting activities	58-60	2.5		z	39.6	42.1
JB	Telecommunications	61	6.2		z	z	6.2
JC	IT and other information service activities	62-63	3.1		z	z	3.1
K	Financial and insurance activities	64-66	8.3		z	z	8.3
L	Real estate activities	68	0.6		z	z	0.6
M	Professional, scientific and technical activities	69-75	6.0		z	z	6.0
MA	Legal, accounting, management, architecture, engineering, technical testing activities	69-71	4.0		z	z	4.0
MB	Scientific research and development	72	1.0		z	z	1.0
MC	Other professional, scientific and technical activities	73-75	1.0		z	z	1.0
N	Administrative and support service activities	77-82	3.3		z	z	3.3
O	Public administration and defence; compulsory social security	84	10.1		z	z	10.1
P	Education	85	2.3		z	z	2.3
Q	Human health and social work activities	86-88	1.0		z	z	1.0
QA	Human health activities	86	0.5		z	z	0.5
QB	Residential care and social work activities	87-88	0.5		z	z	0.5
R	Arts, entertainment and recreation	90-93	0.8		z	z	0.8
S	Other service activities	94-96	1.5		z	z	1.5
T	Activities of households as employers; undifferentiated goods and services - activities of household for own use	97-98	0.0		z	z	0.0
ABDE	Other Production	1-9, 35-39	3.5		6.0	z	9.6
C	Manufacturing	10-33	8.8		z	z	8.8
F	Construction	41-43	1.0		z	z	1.0
G to T	Services	45-98	58.5		z	39.6	98.0
TOTAL Total			71.8		6.0	39.6	117.4

¹ n.e.c. represents; not elsewhere classified.

Note: Differences between totals and sums of components are due to rounding.
z denotes where data is not collected, not present or unavailable for an industry or asset.

2.3.1b Net Capital Stock: Intangible Assets by Industry, 2012 at Current Prices - CDID Lookup

Back to contents			Software	Mineral Exploration	Entertainment	Intangible fixed assets
A	Agriculture, Forestry and Fishing	1-3	MHX8			MHX2
B	Mining and quarrying	5-9	MI25	MHZ7		MHZ4
C	Manufacturing		MI34			MI2W
CA	Manufacture of food products, beverages and tobacco	10-12	MI3M			MI3G
CB	Manufacture of textiles, wearing apparel and leather products	13-15	MI46			MI3Y
CC	Manufacture of wood and paper products, and printing	16-18	MI4O			MI4I
CD	Manufacture of coke and refined petroleum products	19	MI58			MI52
CE	Manufacture of chemicals and chemical products	20	MI5Q			MI5K
CF	Manufacture of basic pharmaceutical products and pharmaceutical preparations	21	MI6A			MI64
CG	Manufacture of rubber and plastics products, and other non-metallic mineral products	22-23	MI6S			MI6M
CH	Manufacture of basic metals and metal products	24-25	MI7C			MI76
CI	Manufacture of computer, electronic & optical products	26	MI7U			MI7O
CJ	Manufacture of electrical equipment	27	MI8E			MI88
CK	Manufacture of machinery and equipment n.e.c. ¹	28	MI8W			MI8Q
CL	Manufacture of transport equipment	29-30	MI9G			MI9A
CM	Other manufacturing and repair	31-33	MI9Y			MI9S
D	Electricity, gas, steam and air conditioning supply	35	MIC2			MIB4
E	Water supply; sewerage, waste management and remediation activities	36-39	MIE4			MID6
F	Construction	41-43	MIG9			MIG3
G	Wholesale and retail trade; repair of motor vehicles and motorcycles	45-47	MIJ3			MII5
H	Transportation and storage	49-53	MIO5			MIN7
I	Accommodation and food service activities	55-56	MIT4			MIS6
J	Information and communication	58-63	MIV9		MIU8	MIV3
JA	Publishing, audiovisual and broadcasting activities	58-60	MIY6		MIX5	MIX8
JB	Telecommunications	61	MJ28			MJ22
JC	IT and other information service activities	62-63	MJ2Q			MJ2K
K	Financial and insurance activities	64-66	MJ3A			MJ34
L	Real estate activities	68	MJ3V			MJ3P
M	Professional, scientific and technical activities	69-75	MJ4F			MJ49
MA	Legal, accounting, management, architecture, engineering, technical testing activities	69-71	MJ4X			MJ4R
MB	Scientific research and development	72	MJ5H			MJ5B
MC	Other professional, scientific and technical activities	73-75	MJ5Z			MJ5T
N	Administrative and support service activities	77-82	MJ6M			MJ6G
O	Public administration and defence; compulsory social security	84	MJ79			MJ73
P	Education	85	MJ7R			MJ7L
Q	Human health and social work activities	86-88	MJ8B			MJ85
QA	Human health activities	86	MJ8T			MJ8N
QB	Residential care and social work activities	87-88	MJ9D			MJ97
R	Arts, entertainment and recreation	90-93	MJ9V			MJ9P
S	Other service activities	94-96	MJB7			MJA9
T	Activities of households as employers; undifferentiated goods and services - activities of household for own use	97-98	MJD9			MJD3
ABDE	Other Production	1-9, 35-39	MIK8	MJO9		MI2H
C	Manufacturing	10-33	MI34			MI2W
F	Construction	41-43	MIG9			MIG3
G to T	Services	45-98	MIR5		MIQ4	MIQ7
TOTAL	Total		MJH7	MJG9	MJG3	MJG6

¹ n.e.c. represents; not elsewhere classified.

2.3.2 Net Capital Stock: by Asset and Industry 2012 at Chained Volume Measures

£ billion

Back to contents			Other machinery and equipment	Transport equipment	Dwellings (excl land)	Other buildings and structures	Intangible fixed assets	Cultivated assets	Total fixed assets
A	Agriculture, Forestry and Fishing	1-3	13.5	2.0	z	27.9	0.1	5.5	49.0
B	Mining and quarrying	5-9	14.4	0.3	z	28.2	5.6	z	48.5
C	Manufacturing		115.6	0.8		74.7	8.8		199.8
CA	Manufacture of food products, beverages and tobacco	10-12	20.0	0.2	z	14.1	1.0	z	35.3
CB	Manufacture of textiles, wearing apparel and leather products	13-15	1.8	0.1	z	2.1	0.1	z	4.2
CC	Manufacture of wood and paper products, and printing	16-18	9.8	0.1	z	4.5	0.8	z	15.1
CD	Manufacture of coke and refined petroleum products	19	2.7	0.0	z	2.1	0.2	z	5.0
CE	Manufacture of chemicals and chemical products	20	13.4	0.0	z	7.6	0.6	z	21.7
CF	Manufacture of basic pharmaceutical products and pharmaceutical preparations	21	6.0	0.0	z	2.9	0.3	z	9.2
CG	Manufacture of rubber and plastics products, and other non-metallic mineral products	22-23	10.0	0.0	z	5.6	0.7	z	16.2
CH	Manufacture of basic metals and metal products	24-25	20.5	0.1	z	12.2	0.9	z	33.7
CI	Manufacture of computer, electronic & optical products	26	3.2	0.0	z	3.8	0.4	z	7.4
CJ	Manufacture of electrical equipment	27	1.6	0.0	z	3.1	0.2	z	5.0
CK	Manufacture of machinery and equipment n.e.c. ¹	28	3.5	0.0	z	3.9	1.1	z	8.6
CL	Manufacture of transport equipment	29-30	18.6	0.0	z	8.9	1.5	z	29.1
CM	Other manufacturing and repair	31-33	4.3	0.2	z	3.9	1.1	z	9.5
D	Electricity, gas, steam and air conditioning supply	35	35.7	0.3	z	38.4	1.5	z	75.9
E	Water supply; sewerage, waste management and remediation activities	36-39	25.8	1.8	z	77.4	0.8	z	105.9
F	Construction	41-43	10.9	2.5	144.2	89.1	1.0	z	247.6
G	Wholesale and retail trade; repair of motor vehicles and motorcycles	45-47	47.7	2.1	z	106.3	9.8	z	165.9
H	Transportation and storage	49-53	31.0	38.1	z	188.4	2.5	z	260.1
I	Accommodation and food service activities	55-56	16.2	0.1	z	52.3	0.5	z	69.1
J	Information and communication	58-63	56.8	0.3	z	30.7	50.5	z	138.2
JA	Publishing, audiovisual and broadcasting activities	58-60	5.0	0.0	z	11.4	41.2	z	57.6
JB	Telecommunications	61	46.3	0.2	z	14.5	6.2	z	67.1
JC	IT and other information service activities	62-63	5.5	0.0	z	4.8	3.1	z	13.4
K	Financial and insurance activities	64-66	17.7	0.3	z	78.1	8.3	z	104.3
L	Real estate activities	68	27.8	3.3	1,144.5	91.5	0.6	z	1,267.6
M	Professional, scientific and technical activities	69-75	12.8	0.7	z	20.9	6.0	z	40.4
MA	Legal, accounting, management, architecture, engineering, technical testing activities	69-71	7.7	0.6	z	13.2	4.0	z	25.5
MB	Scientific research and development	72	2.7	0.0	z	3.7	1.0	z	7.4
MC	Other professional, scientific and technical activities	73-75	2.4	0.1	z	4.0	1.0	z	7.4
N	Administrative and support service activities	77-82	14.8	13.4	142.0	16.7	3.3	z	190.2
O	Public administration and defence; compulsory social security	84	58.1	16.0	9.8	157.0	9.9	z	250.8
P	Education	85	5.8	4.9	z	104.1	2.3	z	117.1
Q	Human health and social work activities	86-88	11.0	0.5	z	85.2	1.0	z	97.7
QA	Human health activities	86	6.5	0.3	z	61.1	0.5	z	68.4
QB	Residential care and social work activities	87-88	4.4	0.2	z	24.2	0.5	z	29.3
R	Arts, entertainment and recreation	90-93	7.5	0.2	z	46.6	0.8	z	55.1
S	Other service activities	94-96	3.6	0.4	z	7.3	1.5	z	12.8
T	Activities of households as employers; undifferentiated goods and services - activities of household for own use	97-98	0.0	0.0	z	0.0	0.0	z	0.0
ABDE	Other Production	1-9, 35-39	89.5	4.4	z	172.0	8.0	5.5	279.3
C	Manufacturing	10-33	115.6	0.8	z	74.7	8.8	z	199.8
F	Construction	41-43	10.9	2.5	144.2	89.1	1.0	z	247.6
G to T	Services	45-98	310.6	80.2	1,296.3	985.1	97.1	z	2,769.2
TOTAL	Total		526.6	87.8	1,440.5	1,320.8	114.9	5.5	3,495.9

¹ n.e.c. represents; not elsewhere classified.

Note: Differences between totals and sums of components are due to rounding
z denotes where data is not collected, not present or unavailable for an industry or asset.

2.3.2b Net Capital Stock: by Asset and Industry 2012 at Chained Volume Measures - CDID Lookup

Back to contents			Other machinery and equipment	Transport equipment	Dwellings (excl land)	Other buildings and structures	Intangible fixed assets	Cultivated assets	Total fixed assets
A	Agriculture, Forestry and Fishing	1-3	MK3L	MK3U	z	MK3C	MK3I	MK3F	MK3R
B	Mining and quarrying	5-9	MK48	MK4H	z	MK3X	MK42	z	MK4E
C	Manufacturing		MK57	MK5G		MK4Z	MK54		MK5D
CA	Manufacture of food products, beverages and tobacco	10-12	MK5P	MK5Y	z	MK5J	MK5M	z	MK5V
CB	Manufacture of textiles, wearing apparel and leather products	13-15	MK69	MK6I	z	MK63	MK66	z	MK6F
CC	Manufacture of wood and paper products, and printing	16-18	MK6R	MK72	z	MK6L	MK6O	z	MK6X
CD	Manufacture of coke and refined petroleum products	19	MK7B	MK7K	z	MK75	MK78	z	MK7H
CE	Manufacture of chemicals and chemical products	20	MK7T	MK84	z	MK7N	MK7Q	z	MK7Z
CF	Manufacture of basic pharmaceutical products and pharmaceutical preparations	21	MK8D	MK8M	z	MK87	MK8A	z	MK8J
CG	Manufacture of rubber and plastics products, and other non-metallic mineral products	22-23	MK8V	MK96	z	MK8P	MK8S	z	MK93
CH	Manufacture of basic metals and metal products	24-25	MK9F	MK9O	z	MK99	MK9C	z	MK9L
CI	Manufacture of computer, electronic & optical products	26	MK9X	MKA8	z	MK9R	MK9U	z	MKA5
CJ	Manufacture of electrical equipment	27	MKB9	MKCZ	z	MKB3	MKB6	z	MKC7
CK	Manufacture of machinery and equipment n.e.c. ¹	28	MKE2	MKF3	z	MKD4	MKD7	z	MKE8
CL	Manufacture of transport equipment	29-30	MKG4	MKH5	z	MKF6	MKF9	z	MKH2
CM	Other manufacturing and repair	31-33	MKI6	MKJ7	z	MKH8	MKI3	z	MKJ4
D	Electricity, gas, steam and air conditioning supply	35	MKK8	MKL9	z	MKK2	MKK5	z	MKL6
E	Water supply; sewerage, waste management and remediation activities	36-39	MKN2	MKO3	z	MKM4	MKM7	z	MKN8
F	Construction	41-43	MKP7	MKQ8	MKO9	MKO6	MKP4	z	MKQ5
G	Wholesale and retail trade; repair of motor vehicles and motorcycles	45-47	MKR9	MKT2	z	MKR3	MKR6	z	MKS7
H	Transportation and storage	49-53	MKX3	MKY4	z	MKW5	MKW8	z	MKX9
I	Accommodation and food service activities	55-56	ML2I	ML2R	z	ML2C	ML2F	z	ML2O
J	Information and communication	58-63	ML35	ML3E	z	ML2U	ML32	z	ML3B
JA	Publishing, audiovisual and broadcasting activities	58-60	ML3Q	ML3Z	z	ML3H	ML3N	z	ML3W
JB	Telecommunications	61	ML4A	ML4J	z	ML44	ML47	z	ML4G
JC	IT and other information service activities	62-63	ML4S	ML53	z	ML4M	ML4P	z	ML4Y
K	Financial and insurance activities	64-66	ML5C	ML5L	z	ML56	ML59	z	ML5I
L	Real estate activities	68	ML5X	ML68	ML5R	ML5O	ML5U	z	ML65
M	Professional, scientific and technical activities	69-75	ML6H	ML6Q	z	ML6B	ML6E	z	ML6N
MA	Legal, accounting, management, architecture, engineering, technical testing activities	69-71	ML6Z	ML7A	z	ML6T	ML6W	z	ML77
MB	Scientific research and development	72	ML7J	ML7S	z	ML7D	ML7G	z	ML7P
MC	Other professional, scientific and technical activities	73-75	ML83	ML8C	z	ML7V	ML7Y	z	ML89
N	Administrative and support service activities	77-82	ML8O	ML8X	ML8I	ML8F	ML8L	z	ML8U
O	Public administration and defence; compulsory social security	84	ML9B	ML9K	ML95	ML92	ML98	z	ML9H
P	Education	85	ML9T	MLA4		ML9N	ML9Q	z	ML9Z
Q	Human health and social work activities	86-88	MLB5	MLC6	z	MLA7	MLB2	z	MLC3
QA	Human health activities	86	MLD7	MLE8	z	MLC9	MLD4	z	MLE5
QB	Residential care and social work activities	87-88	MLF9	MLH2	z	MLF3	MLF6	z	MLG7
R	Arts, entertainment and recreation	90-93	MLI3	MLJ4	z	MLH5	MLH8	z	MLI9
S	Other service activities	94-96	MLK5	MLL6	z	MLJ7	MLK2	z	MLL3
T	Activities of households as employers; undifferentiated goods and services - activities of household for own use	97-98	MLM7	MLN8	z	MLL9	MLM4	z	MLN5
ABDE	Other Production	1-9, 35-39	MK4Q	MK4W	z	MK4K	MK4N	MIM2	MK4T
C	Manufacturing	10-33	MK57	MK5G	z	MK4Z	MK54	z	MK5D
F	Construction	41-43	MKP7	MKQ8	MKO9	MKO6	MKP4	z	MKQ5
G to T	Services	45-98	ML23	ML29	MKZ2	MKY7	MKZ8	z	MM76
TOTAL	Total		MLQ5	MLR6	MLO9	MLO3	MLP7	MLO6	MLR3

¹ n.e.c represents; not elsewhere classified.

2.3.21 Net Capital Stock: Intangible Assets by Industry, 2012 at Chained Volume Measures

£ billion

Back to contents		Software	Mineral Exploration	Entertainment	Intangible fixed assets	
A	Agriculture, Forestry and Fishing	1-3	0.1	z	0.1	
B	Mining and quarrying	5-9	1.1	4.5	z	5.6
C	Manufacturing		8.8	z	z	8.8
CA	Manufacture of food products, beverages and tobacco	10-12	1.0	z	z	1.0
CB	Manufacture of textiles, wearing apparel and leather products	13-15	0.1	z	z	0.1
CC	Manufacture of wood and paper products, and printing	16-18	0.8	z	z	0.8
CD	Manufacture of coke and refined petroleum products	19	0.2	z	z	0.2
CE	Manufacture of chemicals and chemical products	20	0.6	z	z	0.6
CF	Manufacture of basic pharmaceutical products and pharmaceutical preparations	21	0.3	z	z	0.3
CG	Manufacture of rubber and plastics products, and other non-metallic mineral products	22-23	0.7	z	z	0.7
CH	Manufacture of basic metals and metal products	24-25	0.9	z	z	0.9
CI	Manufacture of computer, electronic & optical products	26	0.4	z	z	0.4
CJ	Manufacture of electrical equipment	27	0.2	z	z	0.2
CK	Manufacture of machinery and equipment n.e.c ¹ .	28	1.1	z	z	1.1
CL	Manufacture of transport equipment	29-30	1.5	z	z	1.5
CM	Other manufacturing and repair	31-33	1.1	z	z	1.1
D	Electricity, gas, steam and air conditioning supply	35	1.5	z	z	1.5
E	Water supply; sewerage, waste management and remediation activities	36-39	0.8	z	z	0.8
F	Construction	41-43	1.0	z	z	1.0
G	Wholesale and retail trade; repair of motor vehicles and motorcycles	45-47	9.8	z	z	9.8
H	Transportation and storage	49-53	2.5	z	z	2.5
I	Accommodation and food service activities	55-56	0.5	z	z	0.5
J	Information and communication	58-63	11.7	z	38.7	50.5
JA	Publishing, audiovisual and broadcasting activities	58-60	2.5	z	38.7	41.2
JB	Telecommunications	61	6.2	z	z	6.2
JC	IT and other information service activities	62-63	3.1	z	z	3.1
K	Financial and insurance activities	64-66	8.3	z	z	8.3
L	Real estate activities	68	0.6	z	z	0.6
M	Professional, scientific and technical activities	69-75	6.0	z	z	6.0
MA	Legal, accounting, management, architecture, engineering, technical testing activities	69-71	4.0	z	z	4.0
MB	Scientific research and development	72	1.0	z	z	1.0
MC	Other professional, scientific and technical activities	73-75	1.0	z	z	1.0
N	Administrative and support service activities	77-82	3.3	z	z	3.3
O	Public administration and defence; compulsory social security	84	9.9	z	z	9.9
P	Education	85	2.3	z	z	2.3
Q	Human health and social work activities	86-88	1.0	z	z	1.0
QA	Human health activities	86	0.5	z	z	0.5
QB	Residential care and social work activities	87-88	0.5	z	z	0.5
R	Arts, entertainment and recreation	90-93	0.8	z	z	0.8
S	Other service activities	94-96	1.5	z	z	1.5
T	Activities of households as employers; undifferentiated goods and services - activities of household for own use	97-98	0.0	z	z	0.0
ABDE	Other Production	1-9, 35-39	3.5	4.5	z	8.0
C	Manufacturing	10-33	8.8	z	z	8.8
F	Construction	41-43	1.0	z	z	1.0
G to T	Services	45-98	58.3	z	38.7	97.1
TOTAL Total			71.6	4.5	38.7	114.9

¹ n.e.c represents; not elsewhere classified.

Note: Differences between totals and sums of components are due to rounding.
z denotes where data is not collected, not present or unavailable for an industry or asset.

2.3.21b Net Capital Stock: Intangible Assets by Industry, 2012 at Chained Volume Measures - CDID Lookup

Back to contents			Software	Mineral Exploration	Entertainment	Intangible fixed assets
A	Agriculture, Forestry and Fishing	1-3	MK3O			MK3I
B	Mining and quarrying	5-9	MK4B	MK45		MK42
C	Manufacturing		MK5A			MK54
CA	Manufacture of food products, beverages and tobacco	10-12	MK5S			MK5M
CB	Manufacture of textiles, wearing apparel and leather products	13-15	MK6C			MK66
CC	Manufacture of wood and paper products, and printing	16-18	MK6U			MK6O
CD	Manufacture of coke and refined petroleum products	19	MK7E			MK78
CE	Manufacture of chemicals and chemical products	20	MK7W			MK7Q
CF	Manufacture of basic pharmaceutical products and pharmaceutical preparations	21	MK8G			MK8A
CG	Manufacture of rubber and plastics products, and other non-metallic mineral products	22-23	MK8Y			MK8S
CH	Manufacture of basic metals and metal products	24-25	MK9I			MK9C
CI	Manufacture of computer, electronic & optical products	26	MKA2			MK9U
CJ	Manufacture of electrical equipment	27	MKC4			MKB6
CK	Manufacture of machinery and equipment n.e.c. ¹ .	28	MKE5			MKD7
CL	Manufacture of transport equipment	29-30	MKG7			MKF9
CM	Other manufacturing and repair	31-33	MKI9			MKI3
D	Electricity, gas, steam and air conditioning supply	35	MKL3			MKK5
E	Water supply; sewerage, waste management and remediation activities	36-39	MKN5			MKM7
F	Construction	41-43	MKQ2			MKP4
G	Wholesale and retail trade; repair of motor vehicles and motorcycles	45-47	MKS4			MKR6
H	Transportation and storage	49-53	MKX6			MKW8
I	Accommodation and food service activities	55-56	ML2L			ML2F
J	Information and communication	58-63	ML38		ML2X	ML32
JA	Publishing, audiovisual and broadcasting activities	58-60	ML3T		ML3K	ML3N
JB	Telecommunications	61	ML4D			ML47
JC	IT and other information service activities	62-63	ML4V			ML4P
K	Financial and insurance activities	64-66	ML5F			ML59
L	Real estate activities	68	ML62			ML5U
M	Professional, scientific and technical activities	69-75	ML6K			ML6E
MA	Legal, accounting, management, architecture, engineering, technical testing activities	69-71	ML74			ML6W
MB	Scientific research and development	72	ML7M			ML7G
MC	Other professional, scientific and technical activities	73-75	ML86			ML7Y
N	Administrative and support service activities	77-82	ML8R			ML8L
O	Public administration and defence; compulsory social security	84	ML9E			ML98
P	Education	85	ML9W			ML9Q
Q	Human health and social work activities	86-88	MLB8			MLB2
QA	Human health activities	86	MLE2			MLD4
QB	Residential care and social work activities	87-88	MLG4			MLF6
R	Arts, entertainment and recreation	90-93	MLI6			MLH8
S	Other service activities	94-96	MLK8			MLK2
T	Activities of households as employers; undifferentiated goods and services - activities of household for own use	97-98	MLN2			MLM4
ABDE	Other Production	1-9, 35-39	MIK9	MJU3		MK4N
C	Manufacturing	10-33	MK5A			MK54
F	Construction	41-43	MKQ2			MKP4
G to T	Services	45-98	ML26		MKZ5	MKZ8
TOTAL	Total		MLQ8	MLQ2	MPL4	MPL7

¹ n.e.c. represents; not elsewhere classified.

2.4.1 Net Capital Stock: Percentage by Asset and Industry, 2012 at Current Prices

2.4.1 Net Capital Stock: Percentage by Asset and Industry, 2012 at Current Prices

									Per cent
		Back to contents	Other machinery and equipment	Transport equipment	Dwellings (excl land)	Other buildings and structures	Intangible fixed assets	Cultivated assets	Total fixed assets
A	Agriculture, Forestry and Fishing	1-3	28	4	z	56	0	12	100
B	Mining and quarrying	5-9	29	1	z	56	14	z	100
C	Manufacturing								
CA	Manufacture of food products, beverages and tobacco	10-12	57	0	z	40	3	z	100
CB	Manufacture of textiles, wearing apparel and leather products	13-15	44	2	z	51	3	z	100
CC	Manufacture of wood and paper products, and printing	16-18	65	0	z	30	5	z	100
CD	Manufacture of coke and refined petroleum products	19	55	0	z	42	3	z	100
CE	Manufacture of chemicals and chemical products	20	62	0	z	35	3	z	100
CF	Manufacture of basic pharmaceutical products and pharmaceutical preparations	21	66	0	z	31	3	z	100
CG	Manufacture of rubber and plastics products, and other non-metallic mineral products	22-23	62	0	z	34	4	z	100
CH	Manufacture of basic metals and metal products	24-25	61	0	z	36	2	z	100
CI	Manufacture of computer, electronic & optical products	26	44	0	z	51	5	z	100
CJ	Manufacture of electrical equipment	27	32	0	z	63	4	z	100
CK	Manufacture of machinery and equipment n.e.c ¹ .	28	41	0	z	46	13	z	100
CL	Manufacture of transport equipment	29-30	65	0	z	30	5	z	100
CM	Other manufacturing and repair	31-33	46	2	z	41	11	z	100
D	Electricity, gas, steam and air conditioning supply	35	47	0	z	50	2	z	100
E	Water supply; sewerage, waste management and remediation activities	36-39	25	2	z	73	1	z	100
F	Construction	41-43	4	1	58	36	0	z	100
G	Wholesale and retail trade; repair of motor vehicles and motorcycles	45-47	29	1	z	64	6	z	100
H	Transportation and storage	49-53	12	15	z	72	1	z	100
I	Accommodation and food service activities	55-56	24	0	z	75	1	z	100
J	Information and communication	58-63	41	0	z	22	36	z	100
JA	Publishing, audiovisual and broadcasting activities	58-60	9	0	z	20	72	z	100
JB	Telecommunications	61	69	0	z	22	9	z	100
JC	IT and other information service activities	62-63	41	0	z	36	23	z	100
K	Financial and insurance activities	64-66	17	0	z	75	8	z	100
L	Real estate activities	68	2	0	90	7	0	z	100
M	Professional, scientific and technical activities	69-75	32	2	z	52	14	z	100
MA	Legal, accounting, management, architecture, engineering, technical testing activities	69-71	30	2	z	52	15	z	100
MB	Scientific research and development	72	36	0	z	50	13	z	100
MC	Other professional, scientific and technical activities	73-75	32	1	z	54	13	z	100
N	Administrative and support service activities	77-82	8	7	75	9	2	z	100
O	Public administration and defence; compulsory social security	84	24	7	4	62	4	z	100
P	Education	85	5	4	z	89	2	z	100
Q	Human health and social work activities	86-88	12	0	z	87	1	z	100
QA	Human health activities	86	10	0	z	89	1	z	100
QB	Residential care and social work activities	87-88	16	1	z	82	2	z	100
R	Arts, entertainment and recreation	90-93	14	0	z	84	1	z	100
S	Other service activities	94-96	28	3	z	57	11	z	100
T	Activities of households as employers; undifferentiated goods and services - activities of household for own use	97-98	0	0	z	0	0	z	0
ABDE	Other Production	1-9, 35-39	32	2	z	61	3	2	100
C	Manufacturing	10-33	58	0	z	37	4	z	100
F	Construction	41-43	4	1	58	36	0	z	100
G to T	Services	45-98	11	3	47	35	3	z	100
TOTAL Total			15	3	41	37	3	0	100

¹ n.e.c represents: not elsewhere classified.

Note: Differences between totals and sums of components are due to rounding
z denotes where data is not collected, not present or unavailable for an industry or asset.

2.4.1b Net Capital Stock: Percentage by Asset and Industry, 2012 at Current Prices - CDID Lookup

			Back to contents	Other machinery and equipment	Transport equipment	Dwellings (excl land)	Other buildings and structures	Intangible fixed assets	Cultivated assets	Total fixed assets
A	Agriculture, Forestry and Fishing	1-3		MNZ9	MO2C		MNY8	MNZ6	MNZ3	MO29
B	Mining and quarrying	5-9		MO2Q	MO34		MO2H	MO2K		MO2Z
C	Manufacturing			MO3D	MO3P		MO37	MO3A		MO3M
CA	Manufacture of food products, beverages and tobacco	10-12		MO42	MO4E		MO3U	MO3X		MO4B
CB	Manufacture of textiles, wearing apparel and leather products	13-15		MO4N	MO4Z		MO4H	MO4K		MO4W
CC	Manufacture of wood and paper products, and printing	16-18		MO5A	MO5M		MO54	MO57		MO5J
CD	Manufacture of coke and refined petroleum products	19		MO5V	MO69		MO5P	MO5S		MO66
CE	Manufacture of chemicals and chemical products	20		MO6I	MO6U		MO6C	MO6F		MO6R
CF	Manufacture of basic pharmaceutical products and pharmaceutical preparations	21		MO75	MO7H		MO6X	MO72		MO7E
CG	Manufacture of rubber and plastics products, and other non-metallic mineral products	22-23		MO7Q	MO84		MO7K	MO7N		MO7Z
CH	Manufacture of basic metals and metal products	24-25		MO8D	MO8P		MO87	MO8A		MO8M
CI	Manufacture of computer, electronic & optical products	26		MO8Y	MO9C		MO8S	MO8V		MO99
CJ	Manufacture of electrical equipment	27		MO9L	MO9X		MO9F	MO9I		MO9U
CK	Manufacture of machinery and equipment n.e.c. ¹	28		MOA8	MOC3		MOA2	MOA5		MOB9
CL	Manufacture of transport equipment	29-30		MOD4	MOE7		MOC6	MOC9		MOE4
CM	Other manufacturing and repair	31-33		MOF7	MOH2		MOEV	MOF4		MOG8
D	Electricity, gas, steam and air conditioning supply	35		MOI3	MOJ7		MOH5	MOH8		MOJ4
E	Water supply; sewerage, waste management and remediation activities	36-39		MOK8	MOM4		MOK2	MOK5		MOL9
F	Construction	41-43		MON7	MOP3	MOMT	MOM7	MON4		MOO8
G	Wholesale and retail trade; repair of motor vehicles and motorcycles	45-47		MOQ6	MOS2		MOP8	MOQ3		MOR7
H	Transportation and storage	49-53		MOX3	MOY7		MOW5	MOW8		MOY4
I	Accommodation and food service activities	55-56		MOZF	MP2D		MOZ4	MOZ7		MP2A
J	Information and communication	58-63		MP2R	MP35		MP2I	MP2O		MP32
JA	Publishing, audiovisual and broadcasting activities	58-60		MP3J	MP3V		MP3A	MP3G		MP3S
JB	Telecommunications	61		MP46	MP4I		MP3Y	MP43		MP4F
JC	IT and other information service activities	62-63		MP4R	MP55		MP4L	MP4O		MP52
K	Financial and insurance activities	64-66		MP5E	MP5Q		MP58	MP5B		MP5N
L	Real estate activities	68		MP66	MP6J	MP5Y	MP5V	MP63		MP6G
M	Professional, scientific and technical activities	69-75		MP6U	MP78		MP6O	MP6R		MP75
MA	Legal, accounting, management, architecture, engineering, technical testing activities	69-71		MP7J	MP7V		MP7D	MP7G		MP7S
MB	Scientific research and development	72		MP86	MP8I		MP7Y	MP83		MP8F
MC	Other professional, scientific and technical activities	73-75		MP8R			MP8L	MP8O		MP92
N	Administrative and support service activities	77-82		MP9H	MP9T	MP9B	MP9L	MP9E		MP9Q
O	Public administration and defence; compulsory social security	84		MPD7	MPF2	MPCX	MPC7	MPD4		MPE8
P	Education	85		MPG5	MPH9		MPF7	MPG2		MPH6
Q	Human health and social work activities	86-88		MPJ4	MPK8		MPI6	MPI9		MPK5
QA	Human health activities	86		MPM2	MPN5		MPL4	MPL7		MPN2
QB	Residential care and social work activities	87-88		MPO5	MPP9		MPN8	MPO2		MPP6
R	Arts, entertainment and recreation	90-93		MPQ9	MPS4		MPQ3	MPQ6		MPRA
S	Other service activities	94-96		MPT4	MPU8		MPS7	MPSN		MPU5
T	Activities of households as employers; undifferentiated goods and services - activities of household for own use	97-98		MPV7	MPX2		MPUF	MPV4		MPW7
ABDE	Other Production	1-9, 35-39		MPAZ	MPC2		MPA4	MPA7	MIM3	MPB7
C	Manufacturing	10-33		MO3D	MO3P		MO37	MO3A		MO3M
F	Construction	41-43		MON7	MOP3	MOMT	MOM7	MON4		MOO8
G to T	Services	45-98		MOU3	MOV8	MOT2	MOS7	MOT8		MOV5
TOTAL	Total			MPZ5	MQ2A	MPY2	MPX5	MPY8	MPX8	MQ27

¹ n.e.c. represents; not elsewhere classified.

2.4.1 Net Capital Stock: Intangible Assets Percentage by Industry, 2012 at Current Prices

				Per cent		
Back to contents		Software	Mineral Exploration	Entertainment	Intangible fixed assets	
A	Agriculture, Forestry and Fishing	1-3	0	z	z	0
B	Mining and quarrying	5-9	2	12	z	14
C	Manufacturing		4	z	z	4
CA	Manufacture of food products, beverages and tobacco	10-12	3	z	z	3
CB	Manufacture of textiles, wearing apparel and leather products	13-15	3	z	z	3
CC	Manufacture of wood and paper products, and printing	16-18	5	z	z	5
CD	Manufacture of coke and refined petroleum products	19	3	z	z	3
CE	Manufacture of chemicals and chemical products	20	3	z	z	3
CF	Manufacture of basic pharmaceutical products and pharmaceutical preparations	21	3	z	z	3
CG	Manufacture of rubber and plastics products, and other non-metallic mineral products	22-23	4	z	z	4
CH	Manufacture of basic metals and metal products	24-25	2	z	z	2
CI	Manufacture of computer, electronic & optical products	26	5	z	z	5
CJ	Manufacture of electrical equipment	27	4	z	z	4
CK	Manufacture of machinery and equipment n.e.c. ¹	28	13	z	z	13
CL	Manufacture of transport equipment	29-30	5	z	z	5
CM	Other manufacturing and repair	31-33	11	z	z	11
D	Electricity, gas, steam and air conditioning supply	35	2	z	z	2
E	Water supply; sewerage, waste management and remediation activities	36-39	1	z	z	1
F	Construction	41-43	0	z	z	0
G	Wholesale and retail trade; repair of motor vehicles and motorcycles	45-47	6	z	z	6
H	Transportation and storage	49-53	1	z	z	1
I	Accommodation and food service activities	55-56	1	z	z	1
J	Information and communication	58-63	8	z	28	36
JA	Publishing, audiovisual and broadcasting activities	58-60	4	z	67	72
JB	Telecommunications	61	9	z	z	9
JC	IT and other information service activities	62-63	23	z	z	23
K	Financial and insurance activities	64-66	8	z	z	8
L	Real estate activities	68	0	z	z	0
M	Professional, scientific and technical activities	69-75	14	z	z	14
MA	Legal, accounting, management, architecture, engineering, technical testing activities	69-71	15	z	z	15
MB	Scientific research and development	72	13	z	z	13
MC	Other professional, scientific and technical activities	73-75	3	z	z	13
N	Administrative and support service activities	77-82	2	z	z	2
O	Public administration and defence; compulsory social security	84	4	z	z	4
P	Education	85	2	z	z	2
Q	Human health and social work activities	86-88	1	z	z	1
QA	Human health activities	86	1	z	z	1
QB	Residential care and social work activities	87-88	2	z	z	2
R	Arts, entertainment and recreation	90-93	1	z	z	1
S	Other service activities	94-96	11	z	z	11
T	Activities of households as employers; undifferentiated goods and services - activities of household for own use	97-98	0	z	z	0
ABDE	Other Production	1-9, 35-39	1	2	z	3
C	Manufacturing	10-33	4	z	z	4
F	Construction	41-43	0	z	z	0
G to T	Services	45-98	2	z	1	3
TOTAL Total			2	0	1	3

¹ n.e.c represents; not elsewhere classified.

Note: Differences between totals and sums of components are due to rounding.

z denotes where data is not collected, not present or unavailable for an industry or asset.

2.4.11b

Net Capital Stock: Intangible Assets Percentage by Industry, 2012 at Current Prices - CDID Lookup

2012 at Current Prices - CIDIID Lookup					Per cent	
Back to contents			Software	Mineral Exploration	Entertainment	Intangible fixed assets
A	Agriculture, Forestry and Fishing	1-3	MO23			MNZ6
B	Mining and quarrying	5-9	MO2T	MO2N		MO2K
C	Manufacturing		MO3G			MO3A
CA	Manufacture of food products, beverages and tobacco	10-12	MO45			MO3X
CB	Manufacture of textiles, wearing apparel and leather products	13-15	MO4Q			MO4K
CC	Manufacture of wood and paper products, and printing	16-18	MO5D			MO57
CD	Manufacture of coke and refined petroleum products	19	MO5Y			MO5S
CE	Manufacture of chemicals and chemical products	20	MO6L			MO6F
CF	Manufacture of basic pharmaceutical products and pharmaceutical preparations	21	MO78			MO72
CG	Manufacture of rubber and plastics products, and other non-metallic mineral products	22-23	MO7T			MO7N
CH	Manufacture of basic metals and metal products	24-25	MO8G			MO8A
CI	Manufacture of computer, electronic & optical products	26	MO93			MO8V
CJ	Manufacture of electrical equipment	27	MO9O			MO9I
CK	Manufacture of machinery and equipment n.e.c ¹ .	28	MOB3			MOA5
CL	Manufacture of transport equipment	29-30	MOD7			MO69
CM	Other manufacturing and repair	31-33	MOG2			MOF4
D	Electricity, gas, steam and air conditioning supply	35	MOI6			MOH8
E	Water supply; sewerage, waste management and remediation activities	36-39	MOL3			MOK5
F	Construction	41-43	MOO2			MON4
G	Wholesale and retail trade; repair of motor vehicles and motorcycles	45-47	MOQ9			MOQ3
H	Transportation and storage	49-53	MOX6			MOW8
I	Accommodation and food service activities	55-56	MP24			MOZ7
J	Information and communication	58-63	MP2U		MP2L	MP2O
JA	Publishing, audiovisual and broadcasting activities	58-60	MP3M		MP3D	MP3G
JB	Telecommunications	61	MP49			MP43
JC	IT and other information service activities	62-63	MP4U			MP4O
K	Financial and insurance activities	64-66	MP5H			MP5B
L	Real estate activities	68	MP69			MP63
M	Professional, scientific and technical activities	69-75	MP6X			MP6R
MA	Legal, accounting, management, architecture, engineering, technical testing activities	69-71	MP7M			MP7G
MB	Scientific research and development	72	MP89			MP83
MC	Other professional, scientific and technical activities	73-75	MPU8			MP8O
N	Administrative and support service activities	77-82	MP9K			MP9E
O	Public administration and defence; compulsory social security	84	MPE2			MPD4
P	Education	85	MPG8			MPG2
Q	Human health and social work activities	86-88	MPJ7			MPJ9
QA	Human health activities	86	MPM5			MPL7
QB	Residential care and social work activities	87-88	MPO8			MPO2
R	Arts, entertainment and recreation	90-93	MPR4			MPQ6
S	Other service activities	94-96	MPT7			MPSN
T	Activities of households as employers; undifferentiated goods and services - activities of household for own use	97-98	MPVN			MPV4
ABDE	Other Production	1-9, 35-39	MIL2	MR6C		MPA7
C	Manufacturing	10-33	MO3G			MO3A
F	Construction	41-43	MOO2			MON4
G to T	Services	45-98	MOU6		MOT5	MOT8
TOTAL Total			MPZ8	MPZ2	MPY5	MPY8

¹ n.e.c represents; not elsewhere classified.

2.5.1 Net Capital Stock to Output Ratio¹ by Industry at Current Prices

Ratio

Back to contents			1997	1998	1999	2000	2001	2002	2003	2004	2005	2006	2007	2008	2009	2010	2011	2012
A	Agriculture, Forestry and Fishing	1-3 MO28	3.5	3.8	4.0	4.3	4.6	4.4	4.1	3.8	5.5	5.7	5.4	5.2	6.4	5.3	5.3	5.7
B	Mining and quarrying	5-9 MO2Y	0.8	0.8	0.8	0.6	0.6	0.8	0.9	1.0	0.9	1.0	1.1	1.1	1.6	1.3	1.5	1.8
C	Manufacturing	MO3L	1.2	1.2	1.2	1.3	1.3	1.3	1.3	1.3	1.4	1.4	1.4	1.5	1.6	1.5	1.5	1.5
CA	Manufacture of food products, beverages and tobacco	10-12 MO4A	1.3	1.3	1.3	1.4	1.4	1.4	1.3	1.3	1.4	1.4	1.5	1.6	1.7	1.6	1.6	1.7
CB	Manufacture of textiles, wearing apparel and leather products	13-15 MO4V	0.8	0.8	0.9	0.9	1.0	1.1	1.2	1.2	1.2	1.1	1.0	1.1	1.2	1.1	1.1	1.1
CC	Manufacture of wood and paper products, and printing	16-18 MO5I	2.0	1.7	1.7	1.6	1.6	1.4	1.3	1.3	1.3	1.3	1.3	1.4	1.5	1.5	1.5	1.6
CD	Manufacture of coke and refined petroleum products	19 MO65	1.3	1.2	1.3	1.4	1.4	1.7	1.7	1.4	1.9	1.6	1.4	1.6	1.4	1.4	1.9	1.9
CE	Manufacture of chemicals and chemical products	20 MO6Q	1.9	1.9	1.9	2.1	2.1	2.0	2.0	2.0	1.9	1.9	2.1	2.3	2.6	2.5	2.5	2.8
CF	Manufacture of basic pharmaceutical products and pharmaceutical preparations	21 MO7D	1.3	1.2	1.3	1.3	1.2	1.3	1.2	1.3	1.2	1.2	1.1	0.8	0.8	0.7	0.7	0.7
CG	Manufacture of rubber and plastics products, and other non-metallic mineral products	22-23 MO7Y	1.1	1.0	1.1	1.2	1.2	1.1	1.1	1.1	1.2	1.2	1.2	1.4	1.5	1.5	1.6	1.6
CH	Manufacture of basic metals and metal products	24-25 MO8L	1.1	1.1	1.2	1.4	1.4	1.5	1.5	1.5	1.9	2.1	2.0	2.2	2.4	2.3	2.3	2.2
CI	Manufacture of computer, electronic & optical products	26 MO98	0.9	0.9	0.9	0.9	1.0	1.0	1.1	1.0	0.9	0.9	0.9	1.0	1.0	0.9	0.9	0.8
CJ	Manufacture of electrical equipment	27 MO9T	1.3	1.2	1.2	1.3	1.3	1.3	1.3	1.3	1.3	1.3	1.3	1.3	1.2	1.2	1.1	1.0
CK	Manufacture of machinery and equipment n.e.c. ²	28 MOB8	0.7	0.7	0.7	0.8	0.8	0.8	0.8	0.8	0.8	0.8	0.8	0.8	0.9	0.8	0.8	0.8
CL	Manufacture of transport equipment	29-30 MOE3	1.3	1.3	1.4	1.5	1.5	1.5	1.5	1.5	1.6	1.6	1.6	1.7	2.2	1.8	1.7	1.7
CM	Other manufacturing and repair	31-33 MOG7	0.9	0.8	0.8	0.8	0.8	0.9	0.9	0.9	0.9	0.8	0.8	0.9	0.9	0.9	0.9	1.0
D	Electricity, gas, steam and air conditioning supply	35 MOJ3	2.0	2.2	2.4	2.6	2.9	2.8	2.8	3.0	3.2	2.9	3.0	3.8	3.7	3.9	4.2	4.2
E	Water supply; sewerage, waste management and remediation activities	36-39 MOL8	5.7	5.8	6.1	6.6	6.6	6.5	6.3	6.3	6.4	6.4	6.4	6.4	6.9	6.3	6.7	6.9
F	Construction	41-43 MOO7	3.4	3.3	3.3	3.2	3.2	3.1	3.0	2.8	2.9	2.8	2.8	3.0	3.1	3.0	3.0	3.1
G	Wholesale and retail trade; repair of motor vehicles and motorcycles	45-47 MOR6	0.8	0.9	0.9	0.9	0.9	1.0	1.0	1.0	1.0	1.0	1.1	1.1	1.1	1.1	1.1	1.1
H	Transportation and storage	49-53 MOY3	3.0	3.0	3.0	3.1	3.3	3.4	3.5	3.7	3.8	3.9	4.0	4.1	4.4	4.4	4.5	4.5
I	Accommodation and food service activities	55-56 MP29	1.5	1.5	1.5	1.6	1.7	1.7	1.7	1.6	1.7	1.7	1.8	1.9	2.0	1.9	1.9	1.9
J	Information and communication	59-63 MP2Z	4.0	3.4	3.0	2.8	2.7	2.4	2.1	2.0	1.9	1.8	1.7	1.8	1.8	1.7	1.6	1.6
JA	Publishing, audiovisual and broadcasting activities	58-60 MP3R	5.5	5.0	4.6	4.2	4.0	3.6	3.3	3.2	3.0	2.9	2.8	2.8	2.8	2.6	2.6	2.4
JB	Telecommunications	61 MP4E	5.8	4.9	4.5	4.2	4.1	3.7	3.3	3.1	3.2	3.2	3.0	3.1	3.1	3.1	2.8	2.8
JC	IT and other information service activities	62-63 MP4Z	0.3	0.3	0.3	0.4	0.4	0.4	0.3	0.3	0.3	0.3	0.3	0.3	0.4	0.4	0.3	0.3
K	Financial and insurance activities	64-66 MP5M	1.1	1.2	1.3	1.4	1.4	1.3	1.2	1.1	1.0	1.0	0.9	0.9	0.8	0.8	0.9	1.0
L	Real estate activities	68 MP6F	9.1	8.7	8.7	8.5	8.8	9.1	9.3	9.4	9.8	9.8	9.6	10.3	11.3	9.7	9.0	8.7
M	Professional, scientific and technical activities	69-75 MP74	0.5	0.5	0.4	0.5	0.5	0.4	0.4	0.4	0.4	0.4	0.4	0.4	0.5	0.4	0.4	0.4
MA	Legal, accounting, management, architecture, engineering, technical testing activities	69-71 MP7R	0.4	0.4	0.4	0.4	0.4	0.4	0.4	0.3	0.4	0.3	0.3	0.4	0.4	0.4	0.3	0.3
MB	Scientific research and development	72 MP8E	0.9	1.0	1.0	1.2	1.3	1.4	1.4	1.3	1.3	1.3	1.3	1.5	1.7	1.8	1.8	1.8
MC	Other professional, scientific and technical activities	73-75 MP8Z	0.5	0.4	0.4	0.4	0.4	0.4	0.4	0.4	0.4	0.4	0.4	0.4	0.5	0.4	0.4	0.4
N	Administrative and support service activities	77-82 MP9P	2.1	2.0	2.0	2.0	2.1	2.2	2.3	2.4	2.5	2.6	2.7	2.9	2.9	3.0	3.1	2.9
O	Public administration and defence; compulsory social security	84 MPE7	3.3	3.5	3.4	3.3	3.3	3.2	3.2	3.2	3.2	3.3	3.4	3.4	3.4	3.4	3.5	3.5
P	Education	85 MPH5	1.2	1.2	1.2	1.2	1.2	1.1	1.1	1.1	1.2	1.2	1.2	1.3	1.3	1.3	1.3	1.3
Q	Human health and social work activities	86-88 MPK4	1.3	1.2	1.2	1.3	1.2	1.2	1.1	1.0	1.0	1.0	1.0	1.0	1.0	1.0	0.9	0.9
QA	Human health activities	86 MPMC	1.3	1.3	1.3	1.3	1.2	1.2	1.1	1.0	1.0	1.0	1.0	1.0	1.0	1.0	0.9	0.9
QB	Residential care and social work activities	87-88 MPP5	1.2	1.1	1.1	1.2	1.2	1.1	1.1	1.1	1.0	1.0	1.0	1.1	1.1	1.0	1.0	1.0
R	Arts, entertainment and recreation	90-93 MPR9	1.8	1.8	1.8	1.9	2.0	1.9	1.8	2.0	2.1	2.2	2.4	2.5	2.6	2.7	2.7	2.5
S	Other service activities	94-96 MPU4	0.8	0.7	0.7	0.7	0.7	0.7	0.7	0.7	0.7	0.7	0.7	0.8	0.7	0.7	0.7	0.7
T	Activities of households as employers; undifferentiated goods and services - activities of household for own use	97-98 MPW6	0.0	0.0	0.0	0.0	0.0	0.0	0.0	0.0	0.0	0.0	0.0	0.0	0.0	0.0	0.0	0.0
ABDE	Other Production	1-9, 35-39 MPB6	2.4	2.7	2.8	2.6	2.8	2.9	3.0	3.0	3.1	3.0	3.1	3.2	3.9	3.5	3.7	4.0
C	Manufacturing	10-33 MO3L	1.2	1.2	1.2	1.3	1.3	1.3	1.3	1.3	1.4	1.4	1.4	1.5	1.6	1.5	1.5	1.5
F	Construction	41-43 MOO7	3.4	3.3	3.3	3.2	3.2	3.1	3.0	2.8	2.9	2.8	2.8	3.0	3.1	3.0	3.0	3.1
G to T	Services	45-98 MOV4	2.5	2.5	2.5	2.5	2.5	2.5	2.5	2.5	2.5	2.5	2.5	2.6	2.7	2.6	2.7	2.6
TOTAL	Total	MO26	2.3	2.3	2.3	2.3	2.4	2.4	2.4	2.4	2.4	2.4	2.5	2.6	2.7	2.6	2.6	2.6

¹ Capital stock to output ratio has been calculated by dividing net capital stocks by Gross Value Added estimates published in the Second Estimate of GDP, 22 May 2014.

² n.e.c. represents; not elsewhere classified.

Note: Differences between totals and sums of components are due to rounding
z denotes where data is not collected, not present or unavailable for an industry or asset.

2.5.2 Net Capital Stock to Output Ratio¹ by Industry at Chained Volume Measures

2.5.2

Net Capital Stock to Output Ratio¹ by Industry at Chained Volume Measures

Ratio

[Back to contents](#)

			1997	1998	1999	2000	2001	2002	2003	2004	2005	2006	2007	2008	2009	2010	2011	2012
A	Agriculture, Forestry and Fishing	1-3 MQW2	4.8	4.7	4.7	5.1	4.5	4.6	4.7	4.5	4.7	4.9	4.5	5.0	5.2	4.8	5.0	5.3
B	Mining and quarrying	5-9 MQWV	0.4	0.4	0.4	0.4	0.4	0.5	0.5	0.7	0.8	0.9	1.0	1.2	1.3	1.6	1.8	2.1
C	Manufacturing	10-12 MQX7	1.3	1.3	1.3	1.4	1.4	1.4	1.4	1.3	1.4	1.4	1.4	1.6	1.5	1.4	1.4	1.5
CA	Manufacture of food products, beverages and tobacco	10-12 MQY7	1.5	1.5	1.5	1.5	1.5	1.5	1.5	1.5	1.5	1.6	1.6	1.7	1.6	1.5	1.6	1.6
CB	Manufacture of textiles, wearing apparel and leather products	13-15 MQZ5	1.0	1.1	1.1	1.2	1.2	1.2	1.3	1.3	1.2	1.2	1.1	1.2	1.1	1.0	1.0	1.1
CC	Manufacture of wood and paper products, and printing	16-18 MR23	1.9	1.8	1.8	1.8	1.7	1.6	1.6	1.5	1.5	1.5	1.5	1.6	1.5	1.6	1.6	1.5
CD	Manufacture of coke and refined petroleum products	19 MR29	0.8	0.8	0.8	0.9	0.9	0.9	0.9	1.0	1.1	1.1	1.2	1.4	1.4	1.4	1.6	1.7
CE	Manufacture of chemicals and chemical products	20 MR2F	2.3	2.3	2.3	2.3	2.4	2.4	2.3	2.3	2.2	2.2	2.2	2.5	2.5	2.3	2.5	2.6
CF	Manufacture of basic pharmaceutical products and pharmaceutical preparations	21 MR2L	0.8	0.7	0.8	0.7	0.7	0.7	0.7	0.7	0.7	0.7	0.7	0.7	0.7	0.8	0.9	0.9
CG	Manufacture of rubber and plastics products, and other non-metallic mineral products	22-23 MR2R	1.2	1.2	1.2	1.2	1.2	1.2	1.2	1.2	1.2	1.2	1.3	1.5	1.5	1.5	1.5	1.5
CH	Manufacture of basic metals and metal products	24-25 MR2X	1.4	1.5	1.5	1.5	1.6	1.6	1.5	1.5	1.9	2.1	2.1	2.6	2.4	2.2	2.1	2.1
CJ	Manufacture of computer, electronic & optical products	26 MR35	0.9	0.9	0.7	0.8	1.0	1.0	0.9	0.9	0.9	0.8	0.9	0.9	0.9	0.9	0.9	0.9
CK	Manufacture of electrical equipment	27 MR3B	1.5	1.5	1.4	1.4	1.5	1.5	1.5	1.4	1.3	1.2	1.2	1.5	1.3	1.3	1.1	1.2
CJ	Manufacture of machinery and equipment n.e.c ¹ .	28 MR3H	0.9	1.0	1.0	1.0	1.0	1.0	0.9	0.9	0.8	0.8	0.8	1.0	0.8	0.8	0.8	0.9
CL	Manufacture of transport equipment	29-30 MR3N	1.6	1.7	1.8	1.8	1.9	1.9	1.8	1.8	1.8	1.7	1.8	2.1	1.8	1.6	1.6	1.5
CM	Other manufacturing and repair	31-33 MR3T	1.0	0.9	0.8	0.9	0.9	1.0	0.9	0.9	0.9	0.9	0.9	1.0	0.9	0.9	0.9	0.8
D	Electricity, gas, steam and air conditioning supply	35 MR3Z	2.2	2.3	2.3	2.4	2.5	2.5	2.6	2.7	2.8	2.9	3.2	3.6	3.7	4.2	4.4	4.7
E	Water supply; sewerage, waste management and remediation activities	36-39 MR47	4.2	4.5	4.7	4.8	4.7	4.7	4.7	4.7	5.0	4.9	5.2	5.9	6.2	6.0	6.2	6.1
F	Construction	41-43 MR4D	3.4	3.3	3.3	3.3	3.2	3.1	2.9	3.0	2.9	2.8	2.9	3.3	3.0	2.9	3.2	3.1
G	Wholesale and retail trade; repair of motor vehicles and motorcycles	45-47 MR4L	0.7	0.8	0.9	0.9	0.9	0.9	0.9	0.9	0.9	0.9	1.0	1.1	1.1	1.1	1.1	1.1
H	Transportation and storage	49-53 MR53	2.9	2.8	2.7	2.8	2.9	2.9	3.0	3.1	3.2	3.2	3.4	4.0	4.2	4.4	4.5	4.5
I	Accommodation and food service activities	55-56 MR5B	1.6	1.6	1.7	1.8	1.8	1.8	1.8	1.7	1.7	1.6	1.7	1.9	1.9	1.9	1.8	1.9
J	Information and communication	58-63 MR5J	5.2	4.4	3.5	3.2	3.1	2.8	2.6	2.4	2.2	2.0	2.0	2.0	1.8	1.7	1.6	1.6
JA	Publishing, audiovisual and broadcasting activities	58-60 MR5R	6.0	5.6	4.8	4.2	4.1	3.8	3.7	3.5	3.2	2.9	2.8	2.9	2.7	2.5	2.4	2.3
JB	Telecommunications	61 MR5X	13.5	10.2	7.2	6.6	6.2	5.6	5.1	4.4	4.3	3.9	3.7	3.5	3.2	2.9	2.8	2.9
JC	IT and other information service activities	62-63 MR65	0.2	0.3	0.3	0.3	0.4	0.4	0.3	0.3	0.3	0.3	0.3	0.4	0.4	0.4	0.3	0.3
K	Financial and insurance activities	64-66 MR6B	1.0	1.0	0.9	0.9	0.9	0.9	0.9	0.8	0.8	0.7	0.7	0.8	0.8	0.8	0.8	0.8
L	Real estate activities	68 MR6J	11.7	11.6	11.1	11.1	10.9	10.5	10.3	10.0	9.9	9.8	9.9	9.8	9.7	9.6	9.5	9.4
M	Professional, scientific and technical activities	69-75 MR6R	0.4	0.4	0.4	0.4	0.5	0.5	0.5	0.4	0.4	0.4	0.4	0.4	0.4	0.4	0.4	0.4
MA	Legal, accounting, management, architecture, engineering, technical testing activities	69-71 MR6Z	0.4	0.4	0.4	0.4	0.4	0.4	0.4	0.3	0.3	0.3	0.3	0.3	0.4	0.3	0.3	0.3
MB	Scientific research and development	72 MR77	1.9	2.3	2.3	2.5	2.6	2.4	2.1	1.9	1.8	1.7	1.9	2.0	1.8	2.0	1.9	1.8
MC	Other professional, scientific and technical activities	73-75 MR7D	0.3	0.3	0.3	0.3	0.4	0.4	0.4	0.4	0.4	0.4	0.4	0.5	0.4	0.4	0.4	0.4
N	Administrative and support service activities	77-82 MR7J	2.5	2.5	2.4	2.4	2.7	2.7	2.8	2.7	2.7	2.6	2.7	3.2	2.9	2.8	2.6	2.6
O	Public administration and defence; compulsory social security	84 MRL2	2.7	2.8	2.7	2.7	2.7	2.6	2.7	2.8	3.0	3.1	3.1	3.1	3.2	3.6	3.7	3.9
P	Education	85 MRN5	1.0	1.0	1.0	1.0	1.0	0.9	0.9	0.9	1.0	1.0	1.1	1.1	1.2	1.3	1.3	1.4
Q	Human health and social work activities	86-88 MRP7	1.4	1.4	1.3	1.3	1.3	1.2	1.1	1.0	1.0	1.0	1.0	0.9	0.9	1.0	0.9	0.9
QA	Human health activities	86 MRS2	1.5	1.5	1.4	1.4	1.3	1.2	1.2	1.1	1.0	1.0	1.0	0.9	0.9	0.9	0.9	0.9
QB	Residential care and social work activities	87-88 MRU3	1.1	1.1	1.1	1.1	1.1	1.1	1.0	1.0	1.0	0.9	1.0	1.0	1.0	1.0	1.0	1.0
R	Arts, entertainment and recreation	90-93 MRW3	1.6	1.7	1.7	1.8	1.8	1.7	1.7	1.9	2.0	2.0	2.1	2.4	2.5	2.6	2.5	2.6
S	Other service activities	94-96 MRY4	0.5	0.5	0.5	0.5	0.6	0.6	0.6	0.6	0.6	0.6	0.7	0.6	0.7	0.6	0.7	0.7
T	Activities of households as employers; undifferentiated goods and services - activities of household for own use	97-98 MS25	0.0	0.0	0.0	0.0	0.0	0.0	0.0	0.0	0.0	0.0	0.0	0.0	0.0	0.0	0.0	0.0
ABDE	Other Production	1-9, 35-39 MRIJ	z	z	z	z	z	z	z	z	z	z	z	z	z	z	z	z
C	Manufacturing	10-33 MQX7	1.3	1.3	1.3	1.4	1.4	1.4	1.4	1.3	1.4	1.4	1.4	1.6	1.5	1.4	1.4	1.5
F	Construction	41-43 MR4D	3.4	3.3	3.3	3.3	3.2	3.1	2.9	3.0	2.9	2.8	2.9	3.3	3.0	2.9	3.2	3.1
G to T	Services	45-98 MR4T	2.9	2.8	2.7	2.7	2.7	2.6	2.6	2.5	2.5	2.4	2.5	2.6	2.6	2.6	2.6	2.6
TOTAL	Total	MS2N	2.7	2.7	2.6	2.6	2.6	2.5	2.5	2.5	2.4	2.4	2.4	2.4	2.6	2.6	2.6	2.6

¹ Capital stock to output ratio has been calculated by dividing net capital stocks by Gross Value Added estimates published in the Second Estimate of GDP, 22 May 2014.

² n.e.c represents; not elsewhere classified.

Note: Differences between totals and sums of components are due to rounding
z denotes where data is not collected, not present or unavailable for an industry or asset.

2.6.1 Ratio of Net Capital Stock to Employment¹ by Industry at Current Prices

£m per person employed

Back to contents				1997	1998	1999	2000	2001	2002	2003	2004	2005	2006	2007	2008	2009	2010	2011	2012
A	Agriculture, Forestry and Fishing	1-3	MO2E	81306	94715	99885	104261	120340	137779	133834	136279	137614	134803	141180	153973	147006	130584	141958	161805
B	Mining and quarrying	5-9		z	z	z	z	z	z	z	z	z	z	z	z	z	z	z	z
C	Manufacturing		MO3R	39319	38358	40563	44386	45673	45778	50912	50659	57063	59358	60668	70187	74109	69921	71853	71210
CA	Manufacture of food products, beverages and	10-12		z	z	z	z	z	z	z	z	z	z	z	z	z	z	z	z
CB	Manufacture of textiles, wearing apparel and leather products	13-15		z	z	z	z	z	z	z	z	z	z	z	z	z	z	z	z
CC	Manufacture of wood and paper products, and	16-18		z	z	z	z	z	z	z	z	z	z	z	z	z	z	z	z
CD	Manufacture of coke and refined petroleum products	19		z	z	z	z	z	z	z	z	z	z	z	z	z	z	z	z
CE	Manufacture of chemicals and chemical products	20		z	z	z	z	z	z	z	z	z	z	z	z	z	z	z	z
CF	Manufacture of basic pharmaceutical products and pharmaceutical preparations	21		z	z	z	z	z	z	z	z	z	z	z	z	z	z	z	z
CG	Manufacture of rubber and plastics products, and other non-metallic mineral products	22-23		z	z	z	z	z	z	z	z	z	z	z	z	z	z	z	z
CH	Manufacture of basic metals and metal products	24-25		z	z	z	z	z	z	z	z	z	z	z	z	z	z	z	z
CJ	Manufacture of computer, electronic & optical	26		z	z	z	z	z	z	z	z	z	z	z	z	z	z	z	z
CK	Manufacture of electrical equipment	27		z	z	z	z	z	z	z	z	z	z	z	z	z	z	z	z
CJ	Manufacture of machinery and equipment n.e.c. ¹	28		z	z	z	z	z	z	z	z	z	z	z	z	z	z	z	z
CL	Manufacture of transport equipment	29-30		z	z	z	z	z	z	z	z	z	z	z	z	z	z	z	z
CM	Other manufacturing and repair	31-33		z	z	z	z	z	z	z	z	z	z	z	z	z	z	z	z
D	Electricity, gas, steam and air conditioning supply	35		z	z	z	z	z	z	z	z	z	z	z	z	z	z	z	z
E	Water supply; sewerage, waste management and remediation activities	36-39		z	z	z	z	z	z	z	z	z	z	z	z	z	z	z	z
F	Construction	41-43	MOP5	70844	73975	77746	80960	83877	88168	89512	88227	94278	92959	98777	102599	111268	113379	119255	118989
G	Wholesale and retail trade; repair of motor vehicles and motorcycles	45-47	MOS4	17819	19418	21064	23561	25417	25727	26554	28147	31557	33353	35766	37991	40124	39265	41044	41684
H	Transportation and storage	49-53	MOY9	86863	85198	89545	90728	97138	103326	115943	123806	129733	138474	149825	154938	174706	179757	187872	180898
I	Accommodation and food service activities	55-56	MP2F	23345	26520	30334	34284	36360	37454	39247	40808	45366	45202	46000	51470	49050	47614	47136	46987
J	Information and communication	58-63	MP37	217400	194278	174997	160390	158186	159215	151273	146012	145174	137521	141923	146401	147418	142476	134161	123911
JA	Publishing, audiovisual and broadcasting activities	58-60		z	z	z	z	z	z	z	z	z	z	z	z	z	z	z	z
JB	Telecommunications	61		z	z	z	z	z	z	z	z	z	z	z	z	z	z	z	z
JC	IT and other information service activities	62-63		z	z	z	z	z	z	z	z	z	z	z	z	z	z	z	z
K	Financial and insurance activities	64-66	MP5S	52702	54608	56036	57441	62300	66211	69028	73216	73565	77815	79303	86950	87032	88062	87242	91303
L	Real estate activities	68	MP6L	2697161	2922258	3014272	3041086	3187877	3599400	3956059	3656991	3808245	4229677	4059445	4893643	4868252	4224213	4480195	#####
M	Professional, scientific and technical activities	69-75	MP7A	13685	13471	13966	15537	16301	16467	17259	17803	17921	18600	18521	21404	21278	21106	21537	20968
MA	Legal, accounting, management, architecture, engineering, technical testing activities	69-71		z	z	z	z	z	z	z	z	z	z	z	z	z	z	z	z
MB	Scientific research and development	72		z	z	z	z	z	z	z	z	z	z	z	z	z	z	z	z
MC	Other professional, scientific and technical activities	73-75		z	z	z	z	z	z	z	z	z	z	z	z	z	z	z	z
N	Administrative and support service activities	77-82	MP9V	55133	58298	59386	62858	65890	76215	87820	90120	102528	109591	115370	132238	135108	132869	142758	143946
O	Public administration and defence; compulsory social security	84	MPF4	86964	87789	86932	82054	81719	83436	87019	92968	99079	106203	109773	112341	122500	131186	134194	139974
P	Education	85	MPI3	23827	23693	23758	24167	26017	25728	25711	26226	28678	30358	32314	34477	34444	35180	37849	37613
Q	Human health and social work activities	86-88	MPKP	19417	20309	21397	23202	23780	24264	24122	23323	23738	24867	26376	26020	25760	25619	25132	24776
QA	Human health activities	86		z	z	z	z	z	z	z	z	z	z	z	z	z	z	z	z
QB	Residential care and social work activities	87-88		z	z	z	z	z	z	z	z	z	z	z	z	z	z	z	z
R	Arts, entertainment and recreation	90-93		z	z	z	z	z	z	z	z	z	z	z	z	z	z	z	z
S	Other service activities	94-96		z	z	z	z	z	z	z	z	z	z	z	z	z	z	z	z
T	Activities of households as employers; undifferentiated goods and services - activities of household for own use	97-98		z	z	z	z	z	z	z	z	z	z	z	z	z	z	z	z
ABDE	Other Production	1-9, 35-39	MPC4	152477	166309	179533	192825	210777	234072	260336	256413	270364	275606	290629	303049	316205	302438	314132	347643
C	Manufacturing	10-33	MO3R	39319	38358	40563	44386	45673	45778	50912	50659	57063	59358	60668	70187	74109	69921	71853	71210
F	Construction	41-43	MOP5	70844	73975	77746	80960	83877	88168	89512	88227	94278	92959	98777	102599	111268	113379	119255	118989
G to T	Services	45-98	MOW2	68306	70171	72418	75175	79122	82525	86456	90729	97487	102612	108280	115742	117525	118541	121859	120678
TOTAL Total			MQ2C	65833	67745	70498	73993	77847	81364	86029	89405	96530	100955	106602	114761	117320	117638	121642	120414

¹ Ratio of net capital stock to employment has been calculated by dividing net capital stocks by 'all employees by industry sector' table EMP14, Labour Market Statistics 14 May 2014.

² n.e.c. represents: not elsewhere classified.

Note: Differences between totals and sums of components are due to rounding.
z denotes where data is not collected, not present or unavailable for an industry or asset.

2.6.2 Ratio of Net Capital Stock to Employment by Industry¹ at Chained Volume Measures

£m per person employed

Back to contents				1997	1998	1999	2000	2001	2002	2003	2004	2005	2006	2007	2008	2009	2010	2011	2012
A	Agriculture, Forestry and Fishing	1-3	MQW5	110123	128057	131860	130633	146351	165961	157126	158438	150852	144100	145111	150033	145760	130584	136031	155156
B	Mining and quarrying	5-9		z	z	z	z	z	z	z	z	z	z	z	z	z	z	z	z
C	Manufacturing		MQY2	45386	46391	48375	50984	52165	53232	58886	59192	63815	65642	65272	70356	73929	69921	69586	68933
CA	Manufacture of food products, beverages and	10-12		?	?	?	?	?	?	?	?	?	?	?	?	?	?	?	?
CB	Manufacture of textiles, wearing apparel and leather products	13-15		z	z	z	z	z	z	z	z	z	z	z	z	z	z	z	z
CC	Manufacture of wood and paper products, and	16-18		z	z	z	z	z	z	z	z	z	z	z	z	z	z	z	z
CD	Manufacture of coke and refined petroleum products	19		z	z	z	z	z	z	z	z	z	z	z	z	z	z	z	z
CE	Manufacture of chemicals and chemical products	20		z	z	z	z	z	z	z	z	z	z	z	z	z	z	z	z
CF	Manufacture of basic pharmaceutical products and pharmaceutical preparations	21		z	z	z	z	z	z	z	z	z	z	z	z	z	z	z	z
CG	Manufacture of rubber and plastics products, and other non-metallic mineral products	22-23		z	z	z	z	z	z	z	z	z	z	z	z	z	z	z	z
CH	Manufacture of basic metals and metal products	24-25		z	z	z	z	z	z	z	z	z	z	z	z	z	z	z	z
CI	Manufacture of computer, electronic & optical	26		z	z	z	z	z	z	z	z	z	z	z	z	z	z	z	z
CJ	Manufacture of electrical equipment	27		z	z	z	z	z	z	z	z	z	z	z	z	z	z	z	z
CK	Manufacture of machinery and equipment n.e.c. ¹	28		z	z	z	z	z	z	z	z	z	z	z	z	z	z	z	z
CL	Manufacture of transport equipment	29-30		z	z	z	z	z	z	z	z	z	z	z	z	z	z	z	z
CM	Other manufacturing and repair	31-33		?	?	?	?	?	?	?	?	?	?	?	?	?	?	?	?
D	Electricity, gas, steam and air conditioning supply	35		z	z	z	z	z	z	z	z	z	z	z	z	z	z	z	z
E	Water supply; sewerage, waste management and remediation activities	36-39		z	z	z	z	z	z	z	z	z	z	z	z	z	z	z	z
F	Construction	41-43	MR4G	125306	125788	125863	125491	122676	121793	116260	109815	108916	102503	102574	101188	110791	113379	115560	115310
G	Wholesale and retail trade; repair of motor vehicles and motorcycles	45-47	MR4O	23125	25019	26565	28478	29678	29806	30087	31755	33869	34929	36198	36992	39449	39265	40008	40631
H	Transportation and storage	49-53	MR56	114771	111936	115450	112537	115699	119769	130821	138106	137932	142409	148994	149349	170898	179757	183434	176620
I	Accommodation and food service activities	55-56	MR5E	32576	36356	40419	43319	43928	44501	45104	46408	48359	46707	45570	49363	47763	47614	45859	45730
J	Information and communication	58-63	MR5M	259227	231425	204879	183885	179246	183490	175055	169487	165689	156123	158469	152129	150504	142476	131101	121192
JA	Publishing, audiovisual and broadcasting activities	58-60		z	z	z	z	z	z	z	z	z	z	z	z	z	z	z	z
JB	Telecommunications	61		z	z	z	z	z	z	z	z	z	z	z	z	z	z	z	z
JC	IT and other information service activities	62-63		z	z	z	z	z	z	z	z	z	z	z	z	z	z	z	z
K	Financial and insurance activities	64-66	MR6E	72519	74277	73988	72081	74567	77748	78566	82042	77713	79474	77848	83324	84898	88062	85182	89249
L	Real estate activities	68	MR6M	5470277	5631331	5471592	5304008	5220639	5463616	5559879	4853261	4664807	4913795	4423053	4965174	4941930	4224213	4347451	3681395
M	Professional, scientific and technical activities	69-75	MR6U	15714	15696	16143	17325	17848	18245	18979	19781	19300	19700	19293	21349	21118	21106	21113	20611
MA	Legal, accounting, management, architecture, engineering, technical testing activities	69-71		z	z	z	z	z	z	z	z	z	z	z	z	z	z	z	z
MB	Scientific research and development	72		z	z	z	z	z	z	z	z	z	z	z	z	z	z	z	z
MC	Other professional, scientific and technical activities	73-75		z	z	z	z	z	z	z	z	z	z	z	z	z	z	z	z
N	Administrative and support service activities	77-82	MR7M	91130	94416	92857	95318	96005	105775	115505	114147	121998	125247	125243	133585	136780	132869	138057	139189
O	Public administration and defence; compulsory social security	84	MRL8	114464	114770	111446	102626	98873	97597	99762	106689	109860	113071	114575	111944	118663	131186	132574	138210
P	Education	85	MRO2	35358	34329	33540	32391	33183	30946	29951	29841	31083	31180	32243	32992	33020	35180	37615	37549
Q	Human health and social work activities	86-88	MRQ5	28436	29018	29734	30636	29912	28982	28610	26785	25912	25695	26433	24917	24632	25619	24927	24650
QA	Human health activities	86		z	z	z	z	z	z	z	z	z	z	z	z	z	z	z	z
QB	Residential care and social work activities	87-88		?	?	?	?	?	?	?	?	?	?	?	?	?	?	?	?
R	Arts, entertainment and recreation	90-93		z	z	z	z	z	z	z	z	z	z	z	z	z	z	z	z
S	Other service activities	94-96		z	z	z	z	z	z	z	z	z	z	z	z	z	z	z	z
T	Activities of households as employers; undifferentiated goods and services - activities of household for own use	97-98		z	z	z	z	z	z	z	z	z	z	z	z	z	z	z	z
ABDE	Other Production	1-9, 35-39	MIM5	210991	229070	239054	242821	257041	281820	305528	298626	296372	294534	298892	296252	312074	302438	302982	335163
C	Manufacturing	10-33	MQY2	45386	46391	48375	50984	52165	53232	58886	59192	63815	65642	65272	70356	73929	69921	69586	68933
F	Construction	41-43	M4RG	125306	125788	125863	125491	122676	121793	116260	109815	108916	102503	102574	101188	110791	113379	115560	115310
G to T	Services	45-98	MR4W	109559	109677	109050	108981	109499	109216	109324	111168	112427	113446	114269	115367	117171	118541	118847	117724
TOTAL Total			MS2T	102642	103663	104075	104992	105804	106399	107808	108939	110710	111311	112275	114165	116871	117638	118427	117248

¹ Ratio of net capital stock to employment has been calculated by dividing net capital stocks by all 'employees by industry sector' table EMP14, Labour Market Statistics 14 May 2014.

² n.e.c. represents: not elsewhere classified.

Note: Differences between totals and sums of components are due to rounding.
z denotes where data is not collected, not present or unavailable for an industry or asset.

3.1.1 Consumption of Fixed Capital: by Asset and Sector at Current Prices

£ million

Back to contents	1997	1998	1999	2000	2001	2002	2003	2004	2005	2006	2007	2008	2009	2010	2011	2012
Dwellings, excluding land:																
Total non-financial corporations ¹	MM5W	2367	2427	2511	2578	2726	2944	3235	3510	3832	4327	4557	4931	5148	5222	5392
Central government	MJS7	88	103	114	131	145	156	166	173	183	196	217	232	243	267	288
General government	MM6A	88	103	114	131	145	156	166	173	183	196	217	232	243	267	288
Households	MJX9	13821	14873	16164	17436	18674	20418	22688	24876	27461	29819	32127	35331	37229	37750	38969
Total households & NPISH ²	MK2Q	13821	14873	16164	17436	18674	20418	22688	24876	27461	29819	32127	35331	37229	37750	38969
Total dwellings (excluding land)	MJF6	16276	17403	18789	20145	21545	23518	26089	28559	31476	34342	36901	40494	42620	43239	44649
Other buildings and structures:																
Total non-financial corporations ¹	MM5U	9027	9541	10091	10943	11865	12976	13630	14344	15476	16804	17889	19129	19358	18802	19319
Financial corporations	MJP7	710	768	818	892	978	1064	1116	1168	1263	1358	1423	1507	1502	1438	1449
Central government	MJR9	2965	3018	3108	3239	3291	3415	3559	3685	3751	3920	4197	4477	4663	4843	4991
Local government	MJU9	2289	2396	2514	2647	2816	2974	3148	3380	3706	4151	4445	4758	5074	5442	5821
General government	MJW5	5253	5414	5622	5886	6107	6389	6708	7065	7457	8071	8642	9236	9736	10286	10812
Households	MJX3	320	357	393	446	454	505	545	473	511	557	600	653	594	571	576
NPISH ²	MK22	276	300	315	318	408	458	470	543	616	629	661	694	700	626	631
Total households & NPISH ²	MK2K	596	657	708	764	862	963	1015	1016	1127	1186	1261	1347	1294	1197	1207
Total other buildings and structures	MJE8	15586	16380	17239	18485	19812	21392	22469	23593	25323	27419	29215	31219	31890	31723	32787
Other machinery and equipment:																
Total non-financial corporations ¹	MM67	34856	30981	29748	29691	29837	27560	26541	25620	25968	26572	26431	28849	33570	34288	35928
Financial corporations	MJQ5	2043	1753	1654	1592	1542	1479	1492	1472	1504	1522	1458	1751	2249	2303	2463
Central government	MJT5	1651	1483	1445	1432	1402	1456	1547	1684	1683	1650	1724	1884	1724	1884	2140
Local government	MJV7	575	510	472	445	443	471	536	669	805	856	880	924	967	1054	1144
General government	MQ2E	2226	1993	1917	1877	1845	1927	2083	2276	2489	2539	2531	2648	2851	3070	3284
Households	MJY7	2235	2197	2256	2441	2631	2554	2562	2508	2564	2716	2737	3084	3644	3731	3926
NPISH ²	MK28	83	94	99	88	102	109	118	150	155	151	155	191	278	280	296
Total households & NPISH ²	MK2W	2318	2291	2355	2529	2733	2663	2680	2658	2719	2867	2892	3275	3922	4011	4222
Total other machinery and equipment:	MJH2	41443	37018	35674	35689	35957	33629	32796	32026	32680	33500	33312	36523	42592	43672	45897
Transport equipment:																
Total non-financial corporations ¹	MMi	8325	8303	8330	8159	8046	8667	9250	9269	9287	9433	9548	9885	10005	10414	10702
Financial corporations	MJR6	185	173	164	146	126	120	110	112	102	84	79	71	62	58	63
Central government	MJU6	583	582	568	536	502	480	471	445	428	419	417	417	384	401	416
Local government	MJV8	269	253	249	236	231	221	225	234	251	266	290	317	348	373	399
General government	MQ2I	852	835	817	772	733	701	696	679	679	685	707	734	732	774	815
Households	MJZ7	1356	1226	1135	1034	972	979	983	962	958	938	940	961	954	936	993
NPISH ²	MK2H	4	4	4	5	4	0	2	0	0	0	0	0	0	0	0
Total households & NPISH ²	MK37	1360	1230	1139	1039	976	979	985	962	958	938	940	961	954	936	993
Total transport equipment:	MJi3	10722	10541	10450	10116	9881	10467	11041	11022	11026	11140	11274	11651	11753	12182	12573
Costs associated with the transfer of ownership of non-produced assets																
Total non-financial corporations ¹	MM69	1460	1293	1743	1859	2313	2878	2964	4149	4181	5027	5600	3285	2367	2598	2367
Central government	MM63	0	0	0	0	0	0	0	0	0	0	0	0	0	0	0
Local government	MM64	339	360	463	529	608	744	723	730	737	744	751	758	770	788	808
General government	MMQ2G	339	360	463	529	608	744	723	730	737	744	751	758	770	788	808
Households	MM65	8330	7399	9966	10639	13211	16441	16946	22348	22488	27318	30576	17379	12835	14083	13806
Total costs associated with the transfer of non-prod. assets:	MM5Y	10129	9052	12172	13027	16132	20063	20633	27227	27406	33089	36927	21422	15972	17469	15999
Intangible fixed assets:																
Total non-financial corporations ¹	MM62	21814	22451	23317	23787	24494	25504	25604	26220	26972	27616	27926	28497	28172	28193	28573
Financial corporations	MJQ2	1551	1637	1716	1754	1921	2091	2208	2304	2472	2592	2715	2831	2897	3050	3176
Central government	MJT2	123	147	161	157	144	129	159	88	63	51	52	55	58	60	60
Local government	MJV4	122	147	168	190	215	243	273	301	320	348	332	301	285	256	234
General government	MQ2D	245	294	329	347	359	372	432	389	383	399	384	356	343	316	294
Households	MJY4	166	157	161	156	150	150	146	142	146	160	159	167	168	177	186
NPISH ²	MK25	22	24	28	32	40	48	45	47	52	57	62	68	73	76	78
Total households & NPISH ²	MK2T	188	181	189	188	190	198	191	189	198	217	221	235	241	253	264
Total intangible fixed assets:	MJG4	23798	24563	25551	26076	26964	28165	28435	29102	30025	30824	31246	31919	31653	31812	32307
Cultivated assets:																
Total non-financial corporations ¹	MM5V	z	z	z	z	z	z	z	z	z	z	z	z	z	z	z
Central government	MJS4	0	0	0	0	0	0	0	0	0	0	0	0	0	0	0
General government	MK34	0	0	0	0	0	0	0	0	0	0	0	0	0	0	0
Households	MJX6	z	z	z	z	z	z	z	z	z	z	z	z	z	z	z
Total cultivated assets	MJF3	0	0	0	0	0	0	0	0	0	0	0	0	0	0	0
All assets:																
Total non-financial corporations ¹	DBGF	77849	74996	75740	77017	79281	80529	81224	83112	85716	89779	91951	94576	98620	99517	102281
Financial corporations	NHCE	4489	4331	4352	4394	4587	4754	4926	5056	5341	5556	5675	6160	6710	6849	7151
Central government	NSRN	5409	5333	5396	5495	5483	5636	5902	5998	6108	6269	6533	6905	7232	7587	7895
Local government	NSRO	3594	3666	3866	4047	4313	4653	4905	5314	5819	6365	6688	7058	7443	7913	8406
General government	MQ2H	9003	8999	9262	9542	9796	10289	10807	11312	11927	12634	13231	13963	14675	15500	16301
Households	MJZ4	26228	26209	30075	32152	36092	41047	43870	51309	54128	61508	67139	57575	55424	57248	57474
NPISH ²	MK2E	385	422	446	443	554	615	635	740	823	837	878	953	1051	982	1005
Total households & NPISH ²	QWLL	26613	26631	30521	32595	36646	41662	44505	52049	54951	62345	68017	58528	56475	58230	58479
Total assets:	NQAE	117954	114957	119875	123538	130290	137234	141462	151529	157935	170314	178874	173227	176480	180086	184212

¹ An asset breakdown of non financial corporations into public and private sector corporations is not available in this release.

² Non-profit institutions serving households.

Note: Differences between totals and sums of components are due to rounding.

3.1.1 Consumption of Fixed Capital: Intangible Assets by Sector at Current Prices

£ million

		1997	1998	1999	2000	2001	2002	2003	2004	2005	2006	2007	2008	2009	2010	2011	2012
Back to contents																	
Software:																	
Total non-financial corporations ¹	MM68	10886	11668	12567	12811	13785	14758	15507	16260	17080	18127	18758	19347	19586	20144	20812	21433
Financial corporations	MJQ8	1551	1637	1716	1754	1921	2091	2208	2304	2472	2592	2715	2831	2897	3050	3176	3311
Central government	MJT8	123	147	161	157	144	129	159	88	63	51	52	55	58	60	60	60
Local government	MJW2	122	147	168	190	215	243	273	301	320	348	332	301	285	256	234	208
General government	MQ2F	245	294	329	347	359	372	432	389	383	399	384	356	343	316	294	268
Households	MJYO	166	157	161	156	150	150	146	142	146	160	159	167	168	177	186	193
NPISH ²	MK2B	22	24	28	32	40	48	45	47	52	57	62	68	73	76	78	66
Total households & NPISH ²	MK2Z	188	181	189	188	190	198	191	189	198	217	221	235	241	253	264	259
Total Software	MJH5	12870	13780	14801	15100	16255	17419	18338	19142	20133	21335	22078	22769	23067	23763	24546	25271
Mineral Exploration:																	
Total non-financial corporations ¹	MM66	621	419	391	691	649	446	432	408	576	670	557	810	521	731	1021	1194
Total Mineral Exploration	MJG7	621	419	391	691	649	446	432	408	576	670	557	810	521	731	1021	1194
Entertainment:																	
Total non-financial corporations ¹	MM5X	10307	10364	10359	10285	10060	10300	9665	9552	9316	8819	8611	8340	8065	7318	6740	6224
Total Entertainment	MJF9	10307	10364	10359	10285	10060	10300	9665	9552	9316	8819	8611	8340	8065	7318	6740	6224
Intangible fixed assets:																	
Total non-financial corporations ¹	MM62	21814	22451	23317	23787	24494	25504	25604	26220	26972	27616	27926	28497	28172	28193	28573	28851
Financial corporations	MJQ2	1551	1637	1716	1754	1921	2091	2208	2304	2472	2592	2715	2831	2897	3050	3176	3311
Central government	MJT2	123	147	161	157	144	129	159	88	63	51	52	55	58	60	60	60
Local government	MJV4	122	147	168	190	215	243	273	301	320	348	332	301	285	256	234	208
General government	MQ2D	245	294	329	347	359	372	432	389	383	399	384	356	343	316	294	268
Households	MJY4	166	157	161	156	150	150	146	142	146	160	159	167	168	177	186	193
NPISH ²	MK25	22	24	28	32	40	48	45	47	52	57	62	68	73	76	78	66
Total households & NPISH ²	MK2T	188	181	189	188	190	198	191	189	198	217	221	235	241	253	264	259
Total intangible fixed assets	MJG4	23798	24563	25551	26076	26964	28165	28435	29102	30025	30824	31246	31919	31653	31812	32307	32689

¹ An asset breakdown of non financial corporations into public and private sector corporations is not available in this release.

² Non-profit institutions serving households.

Note: Differences between totals and sums of components are due to rounding.

3.1.2 Consumption of Fixed Capital: by Asset and Sector at Chained Volume Measures

£ million

Back to contents		1997	1998	1999	2000	2001	2002	2003	2004	2005	2006	2007	2008	2009	2010	2011	2012
Dwellings, excluding land:																	
Total non-financial corporations ¹	MM6F	5016	4910	4781	4662	4699	4735	4788	4841	4889	5150	5141	5150	5163	5222	5283	5337
Central government	MM2G	177	197	205	224	236	237	245	239	233	233	245	242	244	266	284	300
General government	MQ33	177	197	205	224	236	237	245	239	233	233	245	242	244	266	284	300
Households	MM3O	29415	30162	30880	31604	32191	32846	33564	34324	35067	35561	36297	36901	37322	37750	38193	38597
Total households & NPISH ²	MM4W	29415	30162	30880	31604	32191	32846	33564	34324	35067	35561	36297	36901	37322	37750	38193	38597
Total dwellings (excluding land)	MLO7	34608	35269	35865	36490	37126	37819	38597	39404	40189	40944	41682	42294	42729	43238	43760	44234
Other buildings and structures:																	
Total non-financial corporations ¹	MM6D	14049	14343	14702	15061	15430	15841	16079	16410	16741	17084	17568	17978	18388	18802	19321	19978
Financial corporations	MLY8	1107	1157	1196	1229	1270	1297	1318	1338	1363	1379	1397	1416	1428	1438	1449	1462
Central government	MM2A	4534	4457	4448	4371	4206	4084	4205	4222	4062	3985	4122	4204	4423	4843	4985	5160
Local government	MM2Y	3569	3609	3668	3642	3668	3628	3709	3871	4010	4218	4365	4467	4813	5442	5813	6205
General government	MQ2Z																
Households	MM3I	524	562	596	634	602	630	654	557	567	570	593	617	567	571	578	592
NPISH ²	MM48	429	450	458	436	530	559	554	622	667	640	649	652	664	626	631	493
Total households & NPISH ²	MM4Q	951	1010	1051	1067	1130	1186	1206	1179	1234	1210	1242	1269	1232	1197	1209	1085
Total other buildings and structures	MLN9	24223	24586	25074	25375	25703	26033	26515	27019	27408	27875	28692	29334	30282	31722	32777	33890
Other machinery and equipment:																	
Total non-financial corporations ¹	MM6K	26481	26355	26454	26427	26075	25973	27200	27606	29288	30397	31595	33306	34095	34288	34951	35449
Financial corporations	MLZ6	1261	1247	1254	1201	1149	1214	1359	1417	1587	1687	1752	2081	2354	2303	2417	2411
Central government	MM2M	1920	1745	1688	1690	1611	1728	1795	1952	2025	1986	1971	1938	1863	2016	2084	2180
Local government	MM36	496	464	438	414	405	459	565	739	917	983	1051	1064	979	1054	1121	1188
General government	MQ35																
Households	MM3U	1711	1832	1944	2111	2239	2344	2561	2649	2862	3094	3285	3576	3728	3731	3828	3868
NPISH ²	MM4E	59	72	77	69	79	91	109	146	163	166	183	224	289	280	291	259
Total households & NPISH ²	MM54	1768	1901	2019	2176	2314	2432	2667	2795	3026	3260	3468	3800	4017	4011	4119	4127
Total other machinery and equipment:	MLQ3	31824	31669	31832	31885	31544	31782	33579	34488	36833	38314	39843	42193	43303	43672	44691	45355
Transport equipment:																	
Total non-financial corporations ¹	MM6Q	7951	8334	8391	8414	8551	9135	9579	9756	9843	10099	10202	10154	10052	10414	10310	10177
Financial corporations	MM27	176	173	166	153	135	128	114	115	108	90	81	71	61	58	60	58
Central government	MM2V	549	578	566	547	527	500	484	469	454	449	445	428	386	401	405	417
Local government	MM3F	256	254	250	243	245	233	233	247	266	285	309	326	350	373	388	409
General government	MQ39																
Households	MM45	1276	1218	1125	1052	1020	1018	1005	998	1005	999	1001	987	946	936	946	965
NPISH ²	MM4N	3	4	4	5	4	0	2	0	0	0	0	0	0	0	0	0
Total households & NPISH ²	MM5D	1279	1222	1129	1057	1024	1018	1007	998	1005	999	1001	987	946	936	946	965
Total transport equipment:	MLR4	10220	10568	10508	10418	10487	11016	11419	11586	11677	11923	12039	11967	11796	12182	12108	12026
Costs associated with the transfer of ownership of non-produced assets																	
Total non-financial corporations ¹	MM6M	1984	1715	2249	2364	2859	3422	3486	4842	4742	5641	6187	3503	2401	2598	2298	2380
Central government	MM6R	0	0	0	0	0	0	0	0	0	0	0	0	0	0	0	0
Local government	MM6S	460	477	597	672	751	883	849	851	836	835	829	804	781	788	791	788
General government	MQ37																
Households	MM6T	11304	9799	12860	13523	16311	19526	19911	26071	25494	30649	33773	18533	13009	14083	12458	12898
Total costs associated with the transfer of non-prod. assets	MM6O	13360	11653	15264	16092	19358	23159	24245	31762	31069	37122	40786	22839	16191	17469	15547	16066
Intangible fixed assets:																	
Total non-financial corporations ¹	MM6H	25840	26203	26618	26879	27443	27915	28427	28885	29296	29601	29407	29298	28732	28193	27762	27600
Financial corporations	MLZ3	1648	1708	1757	1839	2003	2160	2304	2414	2586	2672	2762	2876	2933	3050	3146	3262
Central government	MM2J	187	219	235	235	215	190	166	92	66	53	53	56	59	60	60	59
Local government	MM33	129	153	172	199	224	251	285	315	334	359	338	306	289	256	232	205
General government	MQ34																
Households	MM3R	173	160	161	160	155	152	152	150	151	165	160	168	168	177	185	188
NPISH ²	MM4B	23	25	28	33	41	49	47	49	54	59	63	69	74	76	77	65
Total households & NPISH ²	MM4Z	196	184	189	193	196	202	199	199	205	224	223	237	242	253	262	253
Total intangible fixed assets:	MLP5	27929	28395	28898	29281	30032	30685	31362	31889	32476	32899	32776	32770	32253	31812	31462	31379
Cultivated assets:																	
Total non-financial corporations ¹	MM6E	z	z	z	z	z	z	z	z	z	z	z	z	z	z	z	z
Central government	MM2D	0	0	0	0	0	0	0	0	0	0	0	0	0	0	0	0
General government	MQ32	0	0	0	0	0	0	0	0	0	0	0	0	0	0	0	0
Households	MM3L	z	z	z	z	z	z	z	z	z	z	z	z	z	z	z	z
Total cultivated assets	MLO4	0	0	0	0	0	0	0	0	0	0	0	0	0	0	0	0
All assets:																	
Total non-financial corporations ¹	MM6N	82018	82527	83744	84292	85291	87063	89737	92443	94951	98075	100169	99384	98806	99517	99925	100921
Financial corporations	MM24	4296	4356	4433	4452	4554	4805	5128	5324	5698	5885	6049	6471	6773	6849	7072	7193
Central government	MM2S	6690	6519	6454	6382	6131	6093	6873	6942	6799	6666	6802	6845	6974	7587	7817	8117
Local government	MM3C	4849	4877	5031	5076	5197	5377	5585	5980	6324	6640	6850	6928	7202	7913	8345	8795
General government	MQ38	11553	11401	11481	11448	11305	11438	12441	12908	13116	13304	13651	13773	14176	15500	16162	16911
Households	MM42	42642	41584	45912	47494	51343	55786	57165	64667	64994	71181	75334	60747	55746	57248	56188	57108
NPISH ²	MM4K	504	547	568	542	650	699	718	830	899	879	909	954	1028	982	999	817
Total households & NPISH ²	MM5A	43121	42119	46459	48007	51974	56464	57860	65474	65878	72033	76213	61695	56776	58230	57187	57925
Total assets:																	
	CIHA	142940	142709	147662	149515	153857	159974	165483	175892	179507	188940	195618	181222	176494	180096	180346	182950

¹ An asset breakdown of non financial corporations into public and private sector corporations is not available in this release.

² Non-profit institutions serving households.

Note: Differences between totals and sums of components are due to rounding.

3.1.21 Consumption of Fixed Capital: Intangible Assets by Sector at Chained Volume Measures

£ million

		1997	1998	1999	2000	2001	2002	2003	2004	2005	2006	2007	2008	2009	2010	2011	2012
Back to contents																	
Software:																	
Total non-financial corporations ¹	MM6L	11573	12175	12854	13431	14370	15255	16167	17038	17848	18669	19079	19635	19840	20144	20601	21107
Financial corporations	MLZ9	1648	1708	1757	1839	2003	2160	2304	2414	2586	2672	2762	2876	2933	3050	3146	3262
Central government	MM2P	187	219	235	235	215	190	166	92	66	53	53	56	59	60	60	59
Local government	MM39	129	153	172	199	224	251	285	315	334	359	338	306	289	256	232	205
General government	MQ36																
Households	MM3X	173	160	161	160	155	152	152	150	151	165	160	168	168	177	185	188
NPISH ²	MM4H	23	25	28	33	41	49	47	49	54	59	63	69	74	76	77	65
Total households & NPISH ²	MM57	196	184	189	193	196	202	199	199	205	224	223	237	242	253	262	253
Total Software	MLQ6	13714	14412	15177	15868	16988	18048	19120	20060	21039	21976	22454	23109	23362	23763	24301	24886
Mineral Exploration:																	
Total non-financial corporations ¹	MM6J	2468	2357	2183	1971	1711	1434	1212	1064	1058	939	834	744	703	731	762	832
Total Mineral Exploration	MLP8	2468	2357	2183	1971	1711	1434	1212	1064	1058	939	834	744	703	731	762	832
Entertainment:																	
Total non-financial corporations ¹	MM6G	13800	13491	13146	12769	12389	11991	11590	11146	10683	10178	9596	8938	8180	7318	6399	5661
Total Entertainment	MLP2	13800	13491	13146	12769	12389	11991	11590	11146	10683	10178	9596	8938	8180	7318	6399	5661
Intangible fixed assets:																	
Total non-financial corporations ¹	MM6H	25840	26203	26618	26879	27443	27915	28427	28885	29296	29601	29407	29298	28732	28193	27762	27600
Financial corporations	MLZ3	1648	1708	1757	1839	2003	2160	2304	2414	2586	2672	2762	2876	2933	3050	3146	3262
Central government	MM2J	187	219	235	235	215	190	166	92	66	53	53	56	59	60	60	59
Local government	MM33	129	153	172	199	224	251	285	315	334	359	338	306	289	256	232	205
General government	MQ34	292	344	378	408	421	431	451	407	400	411	390	362	347	316	292	264
Households	MM3R	173	160	161	160	155	152	152	150	151	165	160	168	168	177	185	188
NPISH ²	MM4B	23	25	28	33	41	49	47	49	54	59	63	69	74	76	77	65
Total households & NPISH ²	MM4Z	196	184	189	193	196	202	199	199	205	224	223	237	242	253	262	253
Total intangible fixed assets	MLP5	27929	28395	28898	29281	30032	30685	31362	31889	32476	32899	32776	32770	32253	31812	31462	31379

¹ An asset breakdown of non financial corporations into public and private sector corporations is not available in this release.

² Non-profit institutions serving households.

Note: Differences between totals and sums of components are due to rounding.

3.2.1 Consumption of Fixed Capital: by Industry at Current Prices

£ million

Back to contents			1997	1998	1999	2000	2001	2002	2003	2004	2005	2006	2007	2008	2009	2010	2011	2012		
A	Agriculture, Forestry and Fishing	1-3	MHX9	2,715	2,746	2,799	2,856	2,954	3,021	3,042	3,069	3,177	3,318	3,421	3,677	3,929	3,870	4,006	4,077	
B	Mining and quarrying	5-9	MI26	1,461	1,232	1,183	1,459	1,425	1,471	1,761	1,990	2,460	2,916	3,091	3,720	3,683	3,986	4,701	5,440	
C	Manufacturing		MI35	21,448	19,104	18,105	17,813	17,439	16,089	15,010	14,064	14,134	14,060	13,740	14,313	15,317	15,260	15,754	16,121	
CA	Manufacture of food products, beverages and	10-12	MI3N	2,882	2,553	2,376	2,351	2,361	2,229	2,128	2,071	2,063	2,105	2,100	2,223	2,426	2,468	2,556	2,611	
CB	Manufacture of textiles, wearing apparel and leather products	13-15	MI47	939	794	713	652	616	533	484	440	402	383	360	365	373	355	361	363	
CC	Manufacture of wood and paper products, and	16-18	MI4P	3,308	2,854	2,602	2,509	2,461	2,214	2,000	1,742	1,640	1,544	1,435	1,427	1,464	1,401	1,379	1,359	
CD	Manufacture of coke and refined petroleum products	19	MI59	285	251	234	224	229	224	227	222	229	241	274	302	340	354	375	391	
CE	Manufacture of chemicals and chemical products	20	MI5R	2,227	1,987	1,891	1,872	1,860	1,680	1,527	1,450	1,399	1,405	1,366	1,401	1,487	1,454	1,518	1,566	
CF	Manufacture of basic pharmaceutical products and pharmaceutical preparations	21	MI6B	577	529	525	535	568	546	531	532	532	541	538	562	611	604	620	624	
CG	Manufacture of rubber and plastics products, and other non-metallic mineral products	22-23	MI6T	1,891	1,679	1,615	1,585	1,487	1,375	1,311	1,215	1,176	1,177	1,167	1,236	1,325	1,312	1,348	1,361	
CH	Manufacture of basic metals and metal products	24-25	MI7D	1,991	1,842	1,774	1,769	1,747	1,662	1,605	1,599	2,072	2,097	2,081	2,187	2,340	2,295	2,367	2,423	
CI	Manufacture of computer, electronic & optical	26	MI7V	1,419	1,285	1,200	1,208	1,178	1,044	917	827	744	671	605	608	635	634	647	635	
CJ	Manufacture of electrical equipment	27	MI8F	861	767	727	707	674	607	554	514	477	452	428	436	444	430	433	429	
CK	Manufacture of machinery and equipment n.e.c. ¹	28	MI8X	1,185	1,089	1,049	1,028	994	926	873	836	811	800	790	825	885	907	942	986	
CL	Manufacture of transport equipment	29-30	MI9H	2,483	2,231	2,218	2,221	2,133	2,002	1,876	1,692	1,675	1,729	1,699	1,798	1,985	2,034	2,178	2,338	
CM	Other manufacturing and repair	31-33	MI9Z	1,400	1,243	1,181	1,152	1,131	1,047	977	924	914	915	897	943	1,002	1,012	1,030	1,035	
D	Electricity, gas, steam and air conditioning supply	35	MIC3	1,771	1,797	1,874	1,978	2,125	2,209	2,290	2,374	2,544	2,790	2,997	3,322	3,747	3,903	4,144	4,246	
E	Water supply; sewerage, waste management and remediation activities	36-39	MIE5	1,725	1,787	1,904	2,031	2,154	2,280	2,404	2,483	2,696	2,935	3,126	3,473	3,797	3,881	4,071	4,300	
F	Construction	41-43	MIH2	4,939	5,061	5,225	5,461	5,728	6,091	6,479	6,820	7,199	7,611	7,929	8,450	8,727	8,672	8,819	8,928	
G	Wholesale and retail trade; repair of motor vehicles and motorcycles	45-47	MU4	6,606	6,645	6,910	6,963	7,234	7,448	7,754	8,026	8,212	8,585	8,804	9,260	9,777	9,972	10,361	10,725	
H	Transportation and storage	49-53	MIO6	7,541	7,449	7,533	7,674	7,875	8,433	8,990	9,371	9,748	10,414	10,972	11,851	12,557	13,278	13,655	13,541	
I	Accommodation and food service activities	55-56	MIT5	1,208	1,244	1,302	1,382	1,460	1,634	1,754	1,584	1,685	1,815	1,974	2,193	2,477	2,438	2,602	2,640	
J	Information and communication	58-63	MIN2	21,076	20,785	21,105	21,449	21,919	21,968	21,161	21,155	21,177	21,121	20,846	21,084	21,867	21,216	20,836	20,344	
JA	Publishing, audiovisual and broadcasting activities	58-60	MIY7	11,158	11,233	11,310	11,314	11,238	11,506	10,905	10,803	10,653	10,218	10,044	9,880	9,684	8,982	8,480	8,045	
JB	Telecommunications	61	MJ29	9,040	8,572	8,644	8,783	8,996	8,588	8,296	8,251	8,372	8,650	8,567	8,904	9,679	9,676	9,793	9,780	
JC	IT and other information service activities	62-63	MJ2R	877	980	1,151	1,352	1,685	1,874	1,959	2,101	2,152	2,253	2,235	2,300	2,504	2,557	2,563	2,519	
K	Financial and insurance activities	64-66	MJ3B	4,489	4,331	4,352	4,384	4,567	4,754	4,926	5,056	5,341	5,560	5,679	6,164	6,714	6,853	7,155	7,320	
L	Real estate activities	68	MJ3W	24,365	24,202	28,492	30,513	34,830	40,472	43,230	51,909	54,566	62,701	68,738	56,354	52,836	54,914	54,785	57,035	
M	Professional, scientific and technical activities	69-75	MJ4G	3,075	2,927	2,940	2,939	3,137	3,293	3,480	3,625	3,759	3,885	3,932	4,272	4,745	4,808	4,986	4,997	
MA	Legal, accounting, management, architecture, engineering, technical testing activities	69-71	MJ4Y	1,969	1,852	1,822	1,751	1,839	1,955	2,103	2,224	2,349	2,484	2,568	2,785	3,075	3,140	3,282	3,325	
MB	Scientific research and development	72	MJ5I	534	527	572	612	672	683	686	692	666	653	616	687	794	780	813	792	
MC	Other professional, scientific and technical activities	73-75	MJ62	572	548	546	576	626	655	691	709	744	748	748	800	876	888	891	880	
N	Administrative and support service activities	77-82	MJ6N	5,100	5,116	5,259	5,394	5,712	6,065	6,580	6,947	7,415	7,922	8,382	8,895	9,295	9,406	9,936	10,377	
O	Public administration and defence; compulsory social security	84	MJ7A	4,786	4,743	4,779	4,804	4,874	5,032	5,356	5,699	6,005	6,287	6,512	6,772	6,947	7,189	7,449	7,705	
P	Education	85	MJ7S	1,635	1,700	1,786	1,856	2,000	2,108	2,234	2,404	2,681	2,948	3,143	3,427	3,724	3,954	4,205	4,414	
Q	Human health and social work activities	86-88	MJ8C	2,155	2,165	2,250	2,401	2,465	2,554	2,699	2,664	2,719	2,844	2,957	3,173	3,316	3,407	3,547	3,594	
QA	Human health activities	86	MJ8U	1,483	1,488	1,544	1,645	1,689	1,753	1,864	1,829	1,861	1,949	2,032	2,146	2,223	2,263	2,316	2,302	
QB	Residential care and social work activities	87-88	MJ9E	672	677	706	756	776	801	836	835	858	895	925	1,027	1,093	1,144	1,231	1,292	
R	Arts, entertainment and recreation	90-93	MJ9W	875	929	1,027	1,098	1,228	1,198	1,210	1,229	1,329	1,436	1,500	1,661	1,802	1,869	1,956	2,045	
S	Other service activities	94-96	MJB8	984	994	1,051	1,084	1,164	1,115	1,102	1,060	1,090	1,166	1,132	1,166	1,222	1,220	1,245	1,248	
T	Activities of households as employers; undifferentiated goods and services - activities of household for own use	97-98	MJE2	0	0	0	0	0	0	0	0	0	0	0	0	0	0	0	0	
ABDE Other Production			1-9, 35-39	MI2L	7,672	7,562	7,760	8,324	8,658	8,981	9,497	9,916	10,877	11,959	12,635	14,192	15,156	15,640	16,922	18,063
C	Manufacturing	10-33	MI35	21,448	19,104	18,105	17,813	17,439	16,089	15,010	14,064	14,134	14,060	13,740	14,313	15,317	15,260	15,754	16,121	
F	Construction	41-43	MIH2	4,939	5,061	5,225	5,461	5,728	6,091	6,479	6,820	7,199	7,611	7,929	8,450	8,727	8,672	8,819	8,928	
G to T	Services	45-98	MM6Z	83,895	83,230	88,785	91,940	98,465	106,073	110,476	120,729	125,725	136,684	144,571	136,272	137,280	140,524	142,718	145,985	
TOTAL Total			NOAE	117,954	114,957	119,875	123,538	130,290	137,234	141,462	151,529	157,935	170,314	178,874	173,227	176,480	180,096	184,212	189,097	

¹ n.e.c. represents: not elsewhere classified.

Note: Differences between totals and sums of components are due to rounding

3.2.2 Consumption of Fixed Capital: by Industry at Chained Volume Measures

0.2.2 Consumption of Fixed Capital: by industry at Chained Volume Measures																		£ million	
Back to contents			1997	1998	1999	2000	2001	2002	2003	2004	2005	2006	2007	2008	2009	2010	2011	2012	
A	Agriculture, Forestry and Fishing	1-3 MK3P	3493	3519	3524	3519	3510	3526	3540	3583	3596	3613	3680	3756	3814	3870	3922	3985	
B	Mining and quarrying	5-9 MK4C	2392	2294	2177	2035	1886	2060	2402	2688	3030	3307	3516	3733	3786	3986	4382	4999	
C	Manufacturing	MK5B	18296	18052	17775	17454	16799	16245	15964	15356	15639	15410	15179	15257	15225	15260	15420	15672	
CA	Manufacture of food products, beverages and	10-12 MK5T	2554	2490	2398	2362	2329	2298	2300	2297	2308	2314	2324	2369	2403	2468	2504	2534	
CB	Manufacture of textiles, wearing apparel and leather products	13-15 MK6D	782	737	690	638	586	530	501	462	431	407	388	374	362	355	352	349	
CC	Manufacture of wood and paper products, and printing	16-18 MK6V	2549	2484	2374	2290	2219	2129	2051	1848	1789	1685	1598	1540	1469	1401	1349	1324	
CD	Manufacture of coke and refined petroleum products	19 MK7F	288	272	261	249	244	246	255	255	259	269	305	322	337	354	365	381	
CE	Manufacture of chemicals and chemical products	20 MK7X	1806	1803	1795	1770	1731	1655	1602	1571	1547	1541	1517	1499	1477	1454	1483	1522	
CF	Manufacture of basic pharmaceutical products and pharmaceutical preparations	21 MK8H	473	485	505	515	533	539	561	580	588	598	599	603	602	604	603	604	
CG	Manufacture of rubber and plastics products, and other non-metallic mineral products	22-23 MK8Z	1623	1596	1591	1560	1447	1401	1408	1346	1320	1306	1304	1328	1319	1312	1318	1317	
CH	Manufacture of basic metals and metal products	24-25 MK9J	1930	1940	1919	1895	1828	1780	1786	1803	2331	2315	2299	2320	2310	2295	2312	2352	
CJ	Manufacture of computer, electronic & optical	26 MKA3	1150	1148	1119	1126	1086	1016	949	881	816	734	672	656	640	634	633	619	
CJ	Manufacture of electrical equipment	27 MKC5	772	755	746	717	674	626	595	559	521	486	457	449	436	430	427	423	
CK	Manufacture of machinery and equipment n.e.c. ¹	28 MKE6	1002	1009	1004	983	937	910	897	880	870	853	844	867	889	907	930	967	
CL	Manufacture of transport equipment	29-30 MKG8	2122	2114	2180	2180	2053	2023	1998	1856	1864	1912	1893	1932	1977	2034	2126	2269	
CM	Other manufacturing and repair	31-33 MKJ2	1177	1154	1137	1112	1078	1043	1022	991	991	988	979	998	1005	1012	1018	1011	
D	Electricity, gas, steam and air conditioning supply	35 MKL4	1901	1978	2058	2149	2249	2361	2521	2657	2844	3064	3316	3529	3709	3903	4062	4145	
E	Water supply; sewerage, waste management and remediation activities	36-39 MKN6	2045	2162	2289	2392	2455	2576	2740	2836	3018	3178	3357	3582	3729	3881	4011	4214	
F	Construction	41-43 MKQ3	7803	7918	7907	8010	8111	8276	8421	8552	8588	8636	8691	8712	8675	8672	8663	8672	
G	Wholesale and retail trade; repair of motor vehicles and motorcycles	45-47 MKS5	6299	6545	6824	6921	7120	7443	7982	8408	8759	9136	9484	9811	9879	9972	10211	10500	
H	Transportation and storage	49-53 MKX7	8166	8345	8424	8546	8699	9186	9741	10200	10513	11049	11561	12036	12438	13278	13357	13240	
I	Accommodation and food service activities	55-56 ML2M	1378	1440	1506	1576	1612	1807	1981	1805	1891	1988	2159	2306	2442	2438	2561	2582	
J	Information and communication	58-63 ML39	22866	22820	23025	23235	23438	23343	23409	23535	23673	23693	23356	22941	22195	21216	20244	19408	
JA	Publishing, audiovisual and broadcasting activities	58-60 ML3U	14372	14141	13914	13648	13435	13106	12793	12395	12058	11628	11110	10544	9814	8982	8124	7450	
JB	Telecommunications	61 ML4E	8427	8426	8610	8802	8841	8745	8871	9127	9401	9674	9773	9832	9764	9676	9577	9485	
JC	IT and other information service activities	62-63 ML4W	705	817	967	1148	1424	1664	1854	2056	2223	2381	2452	2550	2617	2557	2542	2473	
K	Financial and insurance activities	64-66 ML5G	4292	4352	4429	4448	4549	4800	5124	5319	5695	5886	6051	6475	6777	6853	7076	7197	
L	Real estate activities	68 ML63	40121	38422	43311	44776	49127	54157	56085	65089	65036	72056	76518	59082	53063	54914	53582	54643	
M	Professional, scientific and technical activities	69-75 ML6L	2545	2610	2688	2706	2854	3101	3439	3680	3964	4147	4300	4646	4872	4808	4918	4894	
MA	Legal, accounting, management, architecture, engineering, technical testing activities	69-71 ML75	1586	1625	1647	1590	1644	1821	2062	2240	2467	2641	2803	3026	3160	3140	3243	3256	
MB	Scientific research and development	72 ML7N	483	497	548	592	645	665	699	723	716	705	679	749	812	780	800	776	
MC	Other professional, scientific and technical activities	73-75 ML87	476	488	496	529	572	621	683	721	783	802	818	872	899	888	875	863	
N	Administrative and support service activities	77-82 ML8S	5727	6018	6187	6332	6647	7005	7535	7920	8366	8777	9176	9336	9356	9406	9701	10029	
O	Public administration and defence; compulsory social security	84 ML9F	6200	6095	6022	5919	5814	5835	6113	6475	6606	6648	6758	6723	6729	7189	7378	7605	
P	Education	85 ML9X	2114	2178	2241	2252	2338	2379	2494	2659	2880	3037	3184	3364	3624	3954	4178	4381	
Q	Human health and social work activities	86-88 MLB9	2844	2842	2904	2988	2941	2946	3069	3008	2971	2981	3038	3131	3217	3407	3526	3561	
QA	Human health activities	86 MLE3	2023	2006	2045	2096	2054	2051	2138	2077	2032	2030	2069	2094	2147	2263	2305	2284	
QB	Residential care and social work activities	87-88 MLG5	824	838	860	892	887	895	930	930	938	949	967	1036	1070	1144	1221	1276	
R	Arts, entertainment and recreation	90-93 MLJ7	958	1038	1141	1203	1298	1282	1319	1343	1438	1503	1569	1687	1776	1869	1933	2010	
S	Other service activities	94-96 MLK9	918	963	1017	1056	1126	1110	1129	1106	1165	1243	1212	1231	1234	1220	1220	1214	
T	Activities of households as employers; undifferentiated goods and services - activities of household for own use	97-98 MLN3	0	0	0	0	0	0	0	0	0	0	0	0	0	0	0	0	
ABDE Other Production			1-9, 35-39 MK4R	9720	9886	10042	10156	10192	10614	11264	11804	12508	13174	13879	14608	15041	15640	16377	17342
C	Manufacturing	10-33 MK5B	18296	18052	17775	17454	16799	16245	15964	15356	15639	15410	15179	15257	15225	15260	15420	15672	
F	Construction	41-43 MKQ3	7803	7918	7907	8010	8111	8276	8421	8552	8588	8636	8691	8712	8675	8672	8663	8672	
G to T	Services	45-98 MM74	105867	105730	111030	113124	118239	124580	129687	140150	142745	151699	157849	142654	137552	140524	139886	141264	
TOTAL Total			CIHA	142940	142709	147662	149515	153857	159974	165483	175892	179507	188940	195618	181222	176494	180096	180346	182950

¹ n.e.c. represents; not elsewhere classified.

Note: Differences between totals and sums of components are due to rounding

3.3.1 Consumption of Fixed Capital: by Asset and Industry 2012 at Current Prices

£ million

		Back to contents	Other machinery and equipment	Transport equipment	Dwellings (excl land)	Other buildings and structures	Intangible fixed assets	Transfer Costs	Cultivated assets	Total fixed assets
A	Agriculture, Forestry and Fishing	1-3	1,906	376	z	1,762	33	z	0	4,077
B	Mining and quarrying	5-9	1,901	28	z	1,899	1,612	z	z	5,440
C	Manufacturing		9,653	208		2,727	3,533			16,121
CA	Manufacture of food products, beverages and tobacco	10-12	1,656	42	z	499	414	z	z	2,611
CB	Manufacture of textiles, wearing apparel and leather	13-15	187	16	z	104	56	z	z	363
CC	Manufacture of wood and paper products, and printing	16-18	863	17	z	154	325	z	z	1,359
CD	Manufacture of coke and refined petroleum products	19	251	0	z	77	63	z	z	391
CE	Manufacture of chemicals and chemical products	20	1,037	5	z	255	269	z	z	1,566
CF	Manufacture of basic pharmaceutical products and pharmaceutical preparations	21	422	8	z	88	106	z	z	624
CG	Manufacture of rubber and plastics products, and other non-metallic mineral products	22-23	890	17	z	181	273	z	z	1,361
CH	Manufacture of basic metals and metal products	24-25	1,524	36	z	520	343	z	z	2,423
CI	Manufacture of computer, electronic & optical products	26	373	4	z	106	152	z	z	635
CJ	Manufacture of electrical equipment	27	171	4	z	162	92	z	z	429
CK	Manufacture of machinery and equipment n.e.c. ¹	28	373	10	z	157	446	z	z	986
CL	Manufacture of transport equipment	29-30	1,462	11	z	298	567	z	z	2,338
CM	Other manufacturing and repair	31-33	444	38	z	126	427	z	z	1,035
D	Electricity, gas, steam and air conditioning supply	35	2,365	40	z	1,259	582	z	z	4,246
E	Water supply; sewerage, waste management and remediation activities	36-39	2,002	274	z	1,693	331	z	z	4,300
F	Construction	41-43	986	486	5,355	1,702	400	z	z	8,928
G	Wholesale and retail trade; repair of	45-47	4,409	537	z	1,880	3,899	z	z	10,725
H	Transportation and storage	49-53	2,140	6,099	z	4,269	1,033	z	z	13,541
I	Accommodation and food service activities	55-56	1,478	16	z	935	211	z	z	2,640
J	Information and communication	58-63	8,518	87	z	761	10,978	z	z	20,344
JA	Publishing, audiovisual and broadcasting activities	58-60	540	10	z	288	7,208	z	z	8,045
JB	Telecommunications	61	6,780	67	z	398	2,535	z	z	9,780
JC	IT and other information service activities	62-63	1,198	10	z	76	1,235	z	z	2,519
K	Financial and insurance activities	64-66	2,494	58	z	1,457	3,311	z	z	7,320
L	Real estate activities	68	1,171	184	36,611	1,857	264	16,948	z	57,035
M	Professional, scientific and technical activities	69-75	2,100	140	z	348	2,409	z	z	4,997
MA	Legal, accounting, management, architecture, engineering, technical testing activities	69-71	1,370	118	z	220	1,617	z	z	3,325
MB	Scientific research and development	72	335	4	z	59	394	z	z	792
MC	Other professional, scientific and technical activities	73-75	395	18	z	69	398	z	z	880
N	Administrative and support service activities	77-82	1,706	3,111	3,773	461	1,326	z	z	10,377
O	Public administration and defence; compulsory social security	84	1,812	496	312	4,569	516	z	z	7,705
P	Education	85	538	158	z	2,777	940	z	z	4,414
Q	Human health and social work activities	86-88	829	35	z	2,345	386	z	z	3,594
QA	Human health activities	86	383	12	z	1,709	198	z	z	2,302
QB	Residential care and social work activities	87-88	445	23	z	636	188	z	z	1,292
R	Arts, entertainment and recreation	90-93	685	27	z	992	341	z	z	2,045
S	Other service activities	94-96	443	108	z	113	584	z	z	1,248
T	Activities of households as employers; undifferentiated goods and services - activities of household for own use	97-98	0	0	z	0	0	z	z	0
ABDE	Other Production	1-9, 35-39	8,174	718	z	6,614	2,558	z	0	18,063
C	Manufacturing	10-33	9,653	208	z	2,727	3,533	z	z	16,121
F	Construction	41-43	986	486	5,355	1,702	400	z	z	8,928
G to T	Services	45-98	28,323	11,056	40,696	22,764	26,198	16,948	z	145,985
TOTAL	Total		47,136	12,468	46,051	33,806	32,689	16,948	0	189,097

¹ n.e.c. represents; not elsewhere classified.

Note: [Note: Differences between totals and sums of components are due to rounding
z denotes where data is not collected, not present or unavailable for an industry or asset.

3.3.1b Consumption of Fixed Capital: by Asset and Industry, 2012 at Current Prices - CDID Lookup

			Other machinery and equipment	Transport equipment	Dwellings (excl land)	Other buildings and structures	Intangible fixed assets	Transfer Costs	Cultivated assets	Total fixed assets
Back to contents										
A	Agriculture, Forestry and Fishing	1-3	MHX3	MHY4		MHW2	MHW8		MHW5	MHX9
B	Mining and quarrying	5-9	MHZ8	MI29		MHY7	MHZ2			MI26
C	Manufacturing		MI2X	MI38		MI2R	MI2U			MI35
CA	Manufacture of food products, beverages and tobacco	10-12	MI3H	MI3Q		MI3B	MI3E			MI3N
CB	Manufacture of textiles, wearing apparel and leather products	13-15	MI3Z	MI4A		MI3T	MI3W			MI47
CC	Manufacture of wood and paper products, and printing	16-18	MI4J	MI4S		MI4D	MI4G			MI4P
CD	Manufacture of coke and refined petroleum products	19	MI53	MI5C		MI4V	MI4Y			MI59
CE	Manufacture of chemicals and chemical products	20	MI5L	MI5U		MI5F	MI5I			MI5R
CF	Manufacture of basic pharmaceutical products and pharmaceutical preparations	21	MI65	MI6E		MI5X	MI62			MI6B
CG	Manufacture of rubber and plastics products, and other non-metallic mineral products	22-23	MI6N	MI6W		MI6H	MI6K			MI6T
CH	Manufacture of basic metals and metal products	24-25	MI77	MI7G		MI6Z	MI74			MI7D
CI	Manufacture of computer, electronic & optical products	26	MI7P	MI7Y		MI7J	MI7M			MI7V
CJ	Manufacture of electrical equipment	27	MI89	MI8I		MI83	MI86			MI8F
CK	Manufacture of machinery and equipment n.e.c. ¹	28	MI8R	MI92		MI8L	MI8O			MI8X
CL	Manufacture of transport equipment	29-30	MI9B	MI9K		MI95	MI98			MI9H
CM	Other manufacturing and repair	31-33	MI9T	MI9A		MI9N	MI9Q			MI9Z
D	Electricity, gas, steam and air conditioning supply	35	MIB5	MIC6		MIA7	MIB2			MIC3
E	Water supply; sewerage, waste management	36-39	MID7	MIE8		MIC9	MID4			MIE5
F	Construction	41-43	MIG4	MIH5	MIF6	MIF3	MIF9			MIH2
G	Wholesale and retail trade; repair of motor vehicles and motorcycles	45-47	MIJ6	MIJ7		MIH8	MIJ3			MIJ4
H	Transportation and storage	49-53	MIN8	MIO9		MIN2	MIN5			MIO6
I	Accommodation and food service activities	55-56	MIS7	MIT8		MIR9	MIS4			MIT5
J	Information and communication	58-63	MIV4	MIW5		MIU3	MIU9			MIW2
JA	Publishing, audiovisual and broadcasting activities	58-60	MIX9	MIZ2		MIW8	MIX6			MIY7
JB	Telecommunications	61	MJ23	MJ2C		MIZ5	MIZ8			MJ29
JC	IT and other information service activities	62-63	MJ2L	MJ2U		MJ2F	MJ2I			MJ2R
K	Financial and insurance activities	64-66	MJ35	MJ3E		MJ2X	MJ32			MJ3B
L	Real estate activities	68	MJ3Q	MJ3Z	MJ3K	MJ3H	MJ3N	MM5S		MJ3W
M	Professional, scientific and technical activities	69-75	MJ4A	MJ4J		MJ44	MJ47			MJ4G
MA	Legal, accounting, management, architecture, engineering, technical testing activities	69-71	MJ4S	MJ53		MJ4M	MJ4P			MJ4Y
MB	Scientific research and development	72	MJ5C	MJ5L		MJ56	MJ59			MJ5I
MC	Other professional, scientific and technical activities	73-75	MJ5U	MJ65		MJ5O	MJ5R			MJ62
N	Administrative and support service activities	77-82	MJ6H	MJ6Q	MJ6B	MJ68	MJ6E			MJ6N
O	Public administration and defence; compulsory	84	MJ74	MJ7D	MJ6W	MJ6T	MJ6Z			MJ7A
P	Education	85	MJ7M	MJ7V		MJ7G	MJ7J			MJ7S
Q	Human health and social work activities	86-88	MJ86	MJ8F		MJ7Y	MJ83			MJ8C
QA	Human health activities	86	MJ8O	MJ8X		MJ8I	MJ8L			MJ8U
QB	Residential care and social work activities	87-88	MJ98	MJ9H		MJ92	MJ95			MJ9E
R	Arts, entertainment and recreation	90-93	MJ9Q	MJ9Z		MJ9K	MJ9N			MJ9W
S	Other service activities	94-96	MJB2	MJC3		MJA4	MJA7			MJB8
T	Activities of households as employers; undifferentiated goods and services - activities of household for own use	97-98	MJD4	MJE5		MJC6	MJC9			MJE2
ABDE	Other Production	1-9, 35-39	MI2I	MI2O		MI2C	MI2F		MIL3	MI2L
C	Manufacturing	10-33	MI2X	MI38		MI2R	MI2U			MI35
F	Construction	41-43	MIG4	MIH5	MIF6	MIF3	MIF9			MIH2
G to T	Services	45-98	MIQ8	MIR6	MIP7	MIP4	MIQ5	MM5M		MM6Z
TOTAL	Total		MJH2	MJI3	MJF6	MJE8	MJG4	MM5Y	MJF3	NQAE

¹ n.e.c represents; not elsewhere classified.

3.3.1 Consumption of Fixed Capital: Intangible Assets by Industry, 2012 at Current Prices

£ million

Back to contents		Software	Mineral Exploration	Entertainment	Intangible fixed assets	
A	Agriculture, Forestry and Fishing	1-3	33	z	33	
B	Mining and quarrying	5-9	418	1194	z	1612
C	Manufacturing		3533	z	z	3533
CA	Manufacture of food products, beverages and tobacco	10-12	414	z	z	414
CB	Manufacture of textiles, wearing apparel and leather	13-15	56	z	z	56
CC	Manufacture of wood and paper products, and printing	16-18	325	z	z	325
CD	Manufacture of coke and refined petroleum products	19	63	z	z	63
CE	Manufacture of chemicals and chemical products	20	269	z	z	269
CF	Manufacture of basic pharmaceutical products and pharmaceutical preparations	21	106	z	z	106
CG	Manufacture of rubber and plastics products, and other non-metallic mineral products	22-23	273	z	z	273
CH	Manufacture of basic metals and metal products	24-25	343	z	z	343
CI	Manufacture of computer, electronic & optical products	26	152	z	z	152
CJ	Manufacture of electrical equipment	27	92	z	z	92
CK	Manufacture of machinery and equipment n.e.c ¹ .	28	446	z	z	446
CL	Manufacture of transport equipment	29-30	567	z	z	567
CM	Other manufacturing and repair	31-33	427	z	z	427
D	Electricity, gas, steam and air conditioning supply	35	582	z	z	582
E	Water supply; sewerage, waste management	36-39	331	z	z	331
F	Construction	41-43	400	z	z	400
G	Wholesale and retail trade; repair of motor vehicles and motorcycles	45-47	3899	z	z	3899
H	Transportation and storage	49-53	1033	z	z	1033
I	Accommodation and food service activities	55-56	211	z	z	211
J	Information and communication	58-63	4754	z	6224	10978
JA	Publishing, audiovisual and broadcasting activities	58-60	984	z	6224	7208
JB	Telecommunications	61	2535	z	z	2535
JC	IT and other information service activities	62-63	1235	z	z	1235
K	Financial and insurance activities	64-66	3311	z	z	3311
L	Real estate activities	68	264	z	z	264
M	Professional, scientific and technical activities	69-75	2409	z	z	2409
MA	Legal, accounting, management, architecture,	69-71	1617	z	z	1617
MB	Scientific research and development	72	394	z	z	394
MC	Other professional, scientific and technical activities	73-75	398	z	z	398
N	Administrative and support service activities	77-82	1326	z	z	1326
O	Public administration and defence; compulsory	84	516	z	z	516
P	Education	85	940	z	z	940
Q	Human health and social work activities	86-88	386	z	z	386
QA	Human health activities	86	198	z	z	198
QB	Residential care and social work activities	87-88	188	z	z	188
R	Arts, entertainment and recreation	90-93	341	z	z	341
S	Other service activities	94-96	584	z	z	584
T	Activities of households as employers; undifferentiated	97-98	0	z	z	0
ABDE	Other Production	1-9, 35-39	1364	1194	z	2558
C	Manufacturing	10-33	3533	z	z	3533
F	Construction	41-43	400	z	z	400
G to T	Services	45-98	19974	z	6224	26198
TOTAL Total			25271	1194	6224	32689

¹ n.e.c. represents; not elsewhere classified.

Note: Differences between totals and sums of components are due to rounding.

z denotes where data is not collected, not present or unavailable for an industry or asset.

3.3.1**1b** Consumption of Fixed Capital: Intangible Assets by Industry, 2012 at Current Prices - CDID Lookup

£ million

Back to contents			Software	Mineral Exploration	Entertainment	Intangible fixed assets
A	Agriculture, Forestry and Fishing	1-3	MHX6			MHW8
B	Mining and quarrying	5-9	MI23	MHZ5		MHZ2
C	Manufacturing		MI32			MI2U
CA	Manufacture of food products, beverages and tobacco	10-12	MI3K			MI3E
CB	Manufacture of textiles, wearing apparel and leather products	13-15	MI44			MI3W
CC	Manufacture of wood and paper products, and printing	16-18	MI4M			MI4G
CD	Manufacture of coke and refined petroleum products	19	MI56			MI4Y
CE	Manufacture of chemicals and chemical products	20	MI5O			MI5I
CF	Manufacture of basic pharmaceutical products and pharmaceutical preparations	21	MI68			MI62
CG	Manufacture of rubber and plastics products, and other non-metallic mineral products	22-23	MI6Q			MI6K
CH	Manufacture of basic metals and metal products	24-25	MI7A			MI74
CI	Manufacture of computer, electronic & optical products	26	MI7S			MI7M
CJ	Manufacture of electrical equipment	27	MI8C			MI86
CK	Manufacture of machinery and equipment n.e.c. ¹ .	28	MI8U			MI8O
CL	Manufacture of transport equipment	29-30	MI9E			MI98
CM	Other manufacturing and repair	31-33	MI9W			MI9Q
D	Electricity, gas, steam and air conditioning supply	35	MIB8			MIB2
E	Water supply; sewerage, waste management	36-39	MIE2			MID4
F	Construction	41-43	MIG7			MIF9
G	Wholesale and retail trade; repair of motor	45-47	MII9			MII3
H	Transportation and storage	49-53	MIO3			MIN5
I	Accommodation and food service activities	55-56	MIT2			MIS4
J	Information and communication	58-63	MIV7		MIU6	MIU9
JA	Publishing, audiovisual and broadcasting activities	58-60	MIY4		MIX3	MIX6
JB	Telecommunications	61	MJ26			MJ28
JC	IT and other information service activities	62-63	MJ2O			MJ2I
K	Financial and insurance activities	64-66	MJ38			MJ32
L	Real estate activities	68	MJ3T			MJ3N
M	Professional, scientific and technical activities	69-75	MJ4D			MJ47
MA	Legal, accounting, management, architecture, engineering,	69-71	MJ4V			MJ4P
MB	Scientific research and development	72	MJ5F			MJ59
MC	Other professional, scientific and technical activities	73-75	MJ5X			MJ5R
N	Administrative and support service activities	77-82	MJ6K			MJ6E
O	Public administration and defence; compulsory	84	MJ77			MJ6Z
P	Education	85	MJ7P			MJ7J
Q	Human health and social work activities	86-88	MJ89			MJ83
QA	Human health activities	86	MJ8R			MJ8L
QB	Residential care and social work activities	87-88	MJ9B			MJ95
R	Arts, entertainment and recreation	90-93	MJ9T			MJ9N
S	Other service activities	94-96	MJB5			MJA7
T	Activities of households as employers; undifferentiated goods	97-98	MJD7			MJC9
ABDE	Other Production	1-9,	MIK2	MJH8		MI2F
C	Manufacturing	10-33	MI32			MI2U
F	Construction	41-43	MIG7			MIF9
G to T	Services	45-98	MIR3		MIQ2	MIQ5
TOTAL	Total		MJH5	MJG7	MJF9	MJG4

¹ n.e.c. represents; not elsewhere classified.

3.3.2 Consumption of Fixed Capital: by Asset and Industry

2012 at Chained Volume Measures

£ million

Back to contents			Other machinery and	Transport equipment	Dwellings (excl land)	Other buildings and structures	Intangible fixed assets	Transfer Costs	Cultivated assets	Total fixed assets
A	Agriculture, Forestry and Fishing	1-3	1826	363	z	1763	33	z	0	3985
B	Mining and quarrying	5-9	1823	27	z	1907	1242	z	z	4999
C	Manufacturing		9272	199		2723	3478		z	15672
CA	Manufacture of food products, beverages and tobacco	10-12	1589	41	z	499	405	z	z	2534
CB	Manufacture of textiles, wearing apparel and leather products	13-15	178	15	z	103	53	z	z	349
CC	Manufacture of wood and paper products, and printing	16-18	830	16	z	155	323	z	z	1324
CD	Manufacture of coke and refined petroleum products	19	241	0	z	77	63	z	z	381
CE	Manufacture of chemicals and chemical products	20	995	5	z	256	266	z	z	1522
CF	Manufacture of basic pharmaceutical products and pharmaceutical preparations	21	405	6	z	88	105	z	z	604
CG	Manufacture of rubber and plastics products, and other non-metallic mineral products	22-23	852	18	z	179	268	z	z	1317
CH	Manufacture of basic metals and metal products	24-25	1459	34	z	521	338	z	z	2352
CI	Manufacture of computer, electronic & optical products	26	360	4	z	106	149	z	z	619
CJ	Manufacture of electrical equipment	27	168	4	z	161	90	z	z	423
CK	Manufacture of machinery and equipment n.e.c. ¹	28	364	8	z	157	438	z	z	967
CL	Manufacture of transport equipment	29-30	1405	10	z	296	558	z	z	2269
CM	Other manufacturing and repair	31-33	426	38	z	125	422	z	z	1011
D	Electricity, gas, steam and air conditioning supply	35	2269	38	z	1263	575	z	z	4145
E	Water supply; sewerage, waste management	36-39	1920	267	z	1698	329	z	z	4214
F	Construction	41-43	947	469	5155	1706	395	z	z	8672
G	Wholesale and retail trade; repair of motor vehicles and motorcycles	45-47	4256	518	z	1886	3840	z	z	10500
H	Transportation and storage	49-53	2062	5884	z	4277	1017	z	z	13240
I	Accommodation and food service activities	55-56	1421	15	z	938	208	z	z	2582
J	Information and communication	58-63	8213	82	z	769	10344	z	z	19408
JA	Publishing, audiovisual and broadcasting activities	58-60	522	9	z	289	6630	z	z	7450
JB	Telecommunications	61	6523	64	z	400	2498	z	z	9485
JC	IT and other information service activities	62-63	1168	9	z	80	1216	z	z	2473
K	Financial and insurance activities	64-66	2415	58	z	1462	3262	z	z	7197
L	Real estate activities	68	1125	178	35148	1864	261	16066	z	54643
M	Professional, scientific and technical activities	69-75	2035	138	z	351	2371	z	z	4894
MA	Legal, accounting, management, architecture, engineering, technical testing activities	69-71	1327	116	z	222	1591	z	z	3256
MB	Scientific research and development	72	326	3	z	59	388	z	z	776
MC	Other professional, scientific and technical activities	73-75	382	19	z	70	392	z	z	863
N	Administrative and support service activities	77-82	1642	2995	3631	460	1301	z	z	10029
O	Public administration and defence; compulsory social security	84	1737	479	300	4582	508	z	z	7605
P	Education	85	519	154	z	2785	924	z	z	4381
Q	Human health and social work activities	86-88	797	34	z	2350	380	z	z	3561
QA	Human health activities	86	366	12	z	1713	194	z	z	2284
QB	Residential care and social work activities	87-88	431	23	z	637	186	z	z	1276
R	Arts, entertainment and recreation	90-93	654	27	z	995	334	z	z	2010
S	Other service activities	94-96	422	102	z	112	578	z	z	1214
T	Activities of households as employers; undifferentiated goods and services - activities of household for own use	97-98	0	0	z	0	0	z	z	0
ABDE	Other Production	1-9, 35-39	7837	695	z	6631	2179	z	0	17342
C	Manufacturing	10-33	9272	199	z	2723	3478	z	z	15672
F	Construction	41-43	947	469	5155	1706	395	z	z	8672
G to T	Services	45-98	27298	10664	39079	22830	25327	16066	z	141264
TOTAL	Total		45355	12026	44234	33890	31379	16066	0	182950

¹ n.e.c. represents; not elsewhere classified.

Note: Differences between totals and sums of components are due to rounding
z denotes where data is not collected, not present or unavailable for an industry or asset.

3.3.2b Consumption of Fixed Capital: by Asset and Industry 2012 at Chained Volume Measures - CDID Lookup

			Other machinery and equipment	Transport equipment	Dwellings (excl land)	Other buildings and structures	Intangible fixed assets	Transfer Costs	Cultivated assets	Total fixed assets
Back to contents										
A	Agriculture, Forestry and Fishing	1-3	MK3J	MK3S		MK3A	MK3G		MK3D	MK3P
B	Mining and quarrying	5-9	MK46	MK4F		MK3V	MK3Y			MK4C
C	Manufacturing		MK55	MK5E		MK4X	MK52			MK5B
CA	Manufacture of food products, beverages and tobacco	10-12	MK5N	MK5W		MK5H	MK5K			MK5T
CB	Manufacture of textiles, wearing apparel and leather products	13-15	MK67	MK6G		MK5Z	MK64			MK6D
CC	Manufacture of wood and paper products, and printing	16-18	MK6P	MK6Y		MK6J	MK6M			MK6V
CD	Manufacture of coke and refined petroleum products	19	MK79	MK7I		MK73	MK76			MK7F
CE	Manufacture of chemicals and chemical products	20	MK7R	MK82		MK7L	MK7O			MK7X
CF	Manufacture of basic pharmaceutical products and pharmaceutical preparations	21	MK8B	MK8K		MK85	MK88			MK8H
CG	Manufacture of rubber and plastics products, and other non-metallic mineral products	22-23	MK8T	MK94		MK8N	MK8Q			MK8Z
CH	Manufacture of basic metals and metal products	24-25	MK9D	MK9M		MK97	MK9A			MK9J
CI	Manufacture of computer, electronic & optical products	26	MK9V	MKA6		MK9P	MK9S			MKA3
CJ	Manufacture of electrical equipment	27	MKB7	MKC8		MKA9	MKB4			MKC5
CK	Manufacture of machinery and equipment n.e.c. ¹	28	MKD8	MKE9		MKD2	MKD5			MKE6
CL	Manufacture of transport equipment	29-30	MKG2	MKH3		MKF4	MKF7			MKG8
CM	Other manufacturing and repair	31-33	MKI4	MKJ5		MKH6	MKH9			MKJ2
D	Electricity, gas, steam and air conditioning supply	35	MKK6	MKL7		MKJ8	MKK3			MKL4
E	Water supply; sewerage, waste management	36-39	MKM8	MKN9		MKM2	MKM5			MKN6
F	Construction	41-43	MKP5	MKQ6	MKO7	MKO4	MKP2			MKQ3
G	Wholesale and retail trade; repair of motor vehicles and motorcycles	45-47	MKR7	MKS8		MKQ9	MKR4			MKS5
H	Transportation and storage	49-53	MKW9	MKY2		MKW3	MKW6			MKX7
I	Accommodation and food service activities	55-56	ML2G	ML2P		ML2A	ML2D			ML2M
J	Information and communication	58-63	ML33	ML3C		ML2S	ML2Y			ML39
JA	Publishing, audiovisual and broadcasting activities	58-60	ML3O	ML3X		ML3F	ML3L			ML3U
JB	Telecommunications	61	ML48	ML4H		ML42	ML45			ML4E
JC	IT and other information service activities	62-63	ML4Q	ML4Z		ML4K	ML4N			ML4W
K	Financial and insurance activities	64-66	ML5A	ML5J		ML54	ML57			ML5G
L	Real estate activities	68	ML5V	ML66	ML5P	ML5M	ML5S	MM6I		ML63
M	Professional, scientific and technical activities	69-75	ML6F	ML6O		ML69	ML6C			ML6L
MA	Legal, accounting, management, architecture, engineering, technical testing activities	69-71	ML6X	ML78		ML6R	ML6U			ML75
MB	Scientific research and development	72	ML7H	ML7Q		ML7B	ML7E			ML7N
MC	Other professional, scientific and technical activities	73-75	ML7Z	ML8A		ML7T	ML7W			ML87
N	Administrative and support service activities	77-82	ML8M	ML8V	ML8G	ML8D	ML8J			ML8S
O	Public administration and defence; compulsory	84	ML99	ML9I	ML93	ML8Y	ML96			ML9F
P	Education	85	ML9R	MLA2		ML9L	ML9O			ML9X
Q	Human health and social work activities	86-88	MLB3	MLC4		MLA5	MLA8			MLB9
QA	Human health activities	86	MLD5	MLE6		MLC7	MLD2			MLE3
QB	Residential care and social work activities	87-88	MLF7	MLG8		MLE9	MLF4			MLG5
R	Arts, entertainment and recreation	90-93	MLH9	MLJ2		MLH3	MLH6			MLI7
S	Other service activities	94-96	MLK3	MLL4		MLJ5	MLJ8			MLK9
T	Activities of households as employers; undifferentiated goods and services - activities of household for own use	97-98	MLM5	MLN6		MLL7	MLM2			MLN3
ABDE	Other Production	1-9, 35-39	MK4O	MK4U		MK4I	MK4L		MIL4	MK4R
C	Manufacturing	10-33	MK55	MK5E		MK4X	MK52			MK5B
F	Construction	41-43	MKP5	MKQ6	MKO7	MKO4	MKP2			MKQ3
G to T	Services	45-98	MKZ9	ML27	MKY8	MKY5	MKZ6	MM6C		MM74
TOTAL	Total		MLQ3	MLR4	MLO7	MLN9	MLP5	MM6O	MLO4	CIHA

¹ n.e.c represents; not elsewhere classified.

3.3.21 Consumption of Fixed Capital: Intangible Assets by Industry, 2012 at Chained Volume Measures

						£ million
		Back to contents	Software	Mineral Exploration	Entertainment	Intangible fixed assets
A	Agriculture, Forestry and Fishing	1-3	33	z	z	33
B	Mining and quarrying	5-9	410	832	z	1,242
C	Manufacturing		3,478	z	z	3,478
CA	Manufacture of food products, beverages and tobacco	10-12	405	z	z	405
CB	Manufacture of textiles, wearing apparel and leather products	13-15	53	z	z	53
CC	Manufacture of wood and paper products, and printing	16-18	323	z	z	323
CD	Manufacture of coke and refined petroleum products	19	63	z	z	63
CE	Manufacture of chemicals and chemical products	20	266	z	z	266
CF	Manufacture of basic pharmaceutical products and pharmaceutical preparations	21	105	z	z	105
CG	Manufacture of rubber and plastics products, and other non-metallic mineral products	22-23	268	z	z	268
CH	Manufacture of basic metals and metal products	24-25	338	z	z	338
CI	Manufacture of computer, electronic & optical products	26	149	z	z	149
CJ	Manufacture of electrical equipment	27	90	z	z	90
CK	Manufacture of machinery and equipment n.e.c. ¹	28	438	z	z	438
CL	Manufacture of transport equipment	29-30	558	z	z	558
CM	Other manufacturing and repair	31-33	422	z	z	422
D	Electricity, gas, steam and air conditioning supply	35	575	z	z	575
E	Water supply; sewerage, waste management and remediation activities	36-39	329	z	z	329
F	Construction	41-43	395	z	z	395
G	Wholesale and retail trade; repair of motor vehicles and motorcycles	45-47	3,840	z	z	3,840
H	Transportation and storage	49-53	1,017	z	z	1,017
I	Accommodation and food service activities	55-56	208	z	z	208
J	Information and communication	58-63	4,683	z	5,661	10,344
JA	Publishing, audiovisual and broadcasting activities	58-60	969	z	5,661	6,630
JB	Telecommunications	61	2,498	z	z	2,498
JC	IT and other information service activities	62-63	1,216	z	z	1,216
K	Financial and insurance activities	64-66	3,262	z	z	3,262
L	Real estate activities	68	261	z	z	261
M	Professional, scientific and technical activities	69-75	2,371	z	z	2,371
MA	Legal, accounting, management, architecture, engineering, technical testing activities	69-71	1,591	z	z	1,591
MB	Scientific research and development	72	388	z	z	388
MC	Other professional, scientific and technical activities	73-75	392	z	z	392
N	Administrative and support service activities	77-82	1,301	z	z	1,301
O	Public administration and defence; compulsory social security	84	508	z	z	508
P	Education	85	924	z	z	924
Q	Human health and social work activities	86-88	380	z	z	380
QA	Human health activities	86	194	z	z	194
QB	Residential care and social work activities	87-88	186	z	z	186
R	Arts, entertainment and recreation	90-93	334	z	z	334
S	Other service activities	94-96	578	z	z	578
T	Activities of households as employers; undifferentiated goods and services - activities of household for own use	97-98	0	z	z	0
ABDE	Other Production	1-9, 35-39	1,347	832	z	2,179
C	Manufacturing	10-33	3,478	z	z	3,478
F	Construction	41-43	395	z	z	395
G to T	Services	45-98	19,666	z	5,661	25,327
TOTAL	Total		24,886	832	5,661	31,379

¹ n.e.c. represents; not elsewhere classified.

Note: Differences between totals and sums of components are due to rounding.
z denotes where data is not collected, not present or unavailable for an industry or asset.

3.3.21b Consumption of Fixed Capital: Intangible Assets by Industry, 2012 at Chained Volume Measures - CDID Lookup

Back to contents			Software	Mineral Exploration	Entertainment	Intangible fixed assets
A	Agriculture, Forestry and Fishing	1-3	MK3M			MK3G
B	Mining and quarrying	5-9	MK49	MK43		MK3Y
C	Manufacturing		MK58			MK52
CA	Manufacture of food products, beverages and tobacco	10-12	MK5Q			MK5K
CB	Manufacture of textiles, wearing apparel and leather products	13-15	MK6A			MK64
CC	Manufacture of wood and paper products, and printing	16-18	MK6S			MK6M
CD	Manufacture of coke and refined petroleum products	19	MK7C			MK76
CE	Manufacture of chemicals and chemical products	20	MK7U			MK7O
CF	Manufacture of basic pharmaceutical products and pharmaceutical preparations	21	MK8E			MK88
CG	Manufacture of rubber and plastics products, and other non-metallic mineral products	22-23	MK8W			MK8Q
CH	Manufacture of basic metals and metal products	24-25	MK9G			MK9A
CI	Manufacture of computer, electronic & optical products	26	MK9Y			MK9S
CJ	Manufacture of electrical equipment	27	MKC2			MKB4
CK	Manufacture of machinery and equipment n.e.c. ¹	28	MKE3			MKD5
CL	Manufacture of transport equipment	29-30	MKG5			MKF7
CM	Other manufacturing and repair	31-33	MKI7			MKH9
D	Electricity, gas, steam and air conditioning supply	35	MKK9			MKK3
E	Water supply; sewerage, waste management and remediation activities	36-39	MKN3			MKM5
F	Construction	41-43	MKP8			MKP2
G	Wholesale and retail trade; repair of motor vehicles and motorcycles	45-47	MKS2			MKR4
H	Transportation and storage	49-53	MKX4			MKW6
I	Accommodation and food service activities	55-56	ML2J			ML2D
J	Information and communication	58-63	ML36		ML2V	ML2Y
JA	Publishing, audiovisual and broadcasting activities	58-60	ML3R		ML3I	ML3L
JB	Telecommunications	61	ML4B			ML45
JC	IT and other information service activities	62-63	ML4T			ML4N
K	Financial and insurance activities	64-66	ML5D			ML57
L	Real estate activities	68	ML5Y			ML5S
M	Professional, scientific and technical activities	69-75	ML6I			ML6C
MA	Legal, accounting, management, architecture, engineering, technical testing activities	69-71	ML72			ML6U
MB	Scientific research and development	72	ML7K			ML7E
MC	Other professional, scientific and technical activities	73-75	ML84			ML7W
N	Administrative and support service activities	77-82	ML8P			ML8J
O	Public administration and defence; compulsory social security	84	ML9C			ML96
P	Education	85	ML9U			ML9O
Q	Human health and social work activities	86-88	MLB6			MLA8
QA	Human health activities	86	MLD8			MLD2
QB	Residential care and social work activities	87-88	MLG2			MLF4
R	Arts, entertainment and recreation	90-93	MLI4			MLH6
S	Other service activities	94-96	MLK6			MLJ8
T	Activities of households as employers; undifferentiated goods and services - activities of household for own use	97-98	MLM8			MLM2
ABDE	Other Production	1-9, 35-39	MIK3	MLQ9		MK4L
C	Manufacturing	10-33	MK58			MK52
F	Construction	41-43	MKP8			MKP2
G to T	Services	45-98	ML24		MKZ3	MKZ6
TOTAL	Total		MLQ6	MLP8	MLP2	MLP5

¹ n.e.c. represents; not elsewhere classified.

3.4.1 Consumption of Fixed Capital: Percentage by Asset and Industry

2012 at Current Prices

Output 1

2012 at Current Prices

Per cent

[Back to contents](#)

			Other machinery and	Transport equipment	Dwellings (excl land)	Other buildings and structures	Intangible fixed assets	Transfer Costs	Cultivated assets	Total fixed assets
A	Agriculture, Forestry and Fishing	1-3	47	9	z	43	1	z	0	100
B	Mining and quarrying	5-9	35	1	z	35	30	z	z	100
C	Manufacturing									
CA	Manufacture of food products, beverages and tobacco	10-12	63	2	z	19	16	z	z	100
CB	Manufacture of textiles, wearing apparel and leather products	13-15	52	4	z	29	15	z	z	100
CC	Manufacture of wood and paper products, and printing	16-18	64	1	z	11	24	z	z	100
CD	Manufacture of coke and refined petroleum products	19	64	0	z	20	16	z	z	100
CE	Manufacture of chemicals and chemical products	20	66	0	z	16	17	z	z	100
CF	Manufacture of basic pharmaceutical products and pharmaceutical preparations	21	68	1	z	14	17	z	z	100
CG	Manufacture of rubber and plastics products, and other non-metallic mineral products	22-23	65	1	z	13	20	z	z	100
CH	Manufacture of basic metals and metal products	24-25	63	1	z	21	14	z	z	100
CI	Manufacture of computer, electronic & optical products	26	59	1	z	17	24	z	z	100
CJ	Manufacture of electrical equipment	27	40	1	z	38	21	z	z	100
CK	Manufacture of machinery and equipment n.e.c ¹ .	28	38	1	z	16	45	z	z	100
CL	Manufacture of transport equipment	29-30	63	0	z	13	24	z	z	100
CM	Other manufacturing and repair	31-33	43	4	z	12	41	z	z	100
D	Electricity, gas, steam and air conditioning supply	35	56	1	z	30	14	z	z	100
E	Water supply; sewerage, waste management and remediation activities	36-39	47	6	z	39	8	z	z	100
F	Construction	41-43	11	5	60	19	4	z	z	100
G	Wholesale and retail trade; repair of motor vehicles and motorcycles	45-47	41	5	z	18	36	z	z	100
H	Transportation and storage	49-53	16	45	z	32	8	z	z	100
I	Accommodation and food service activities	55-56	56	1	z	35	8	z	z	100
J	Information and communication	58-63	42	0	z	4	54	z	z	100
JA	Publishing, audiovisual and broadcasting activities	58-60	7	0	z	4	90	z	z	100
JB	Telecommunications	61	69	1	z	4	26	z	z	100
JC	IT and other information service activities	62-63	48	0	z	3	49	z	z	100
K	Financial and insurance activities	64-66	34	1	z	20	45	z	z	100
L	Real estate activities	68	2	0	64	3	0	30	z	100
M	Professional, scientific and technical activities	69-75	42	3	z	7	48	z	z	100
MA	Legal, accounting, management, architecture, engineering, technical testing activities	69-71	41	4	z	7	49	z	z	100
MB	Scientific research and development	72	42	1	z	7	50	z	z	100
MC	Other professional, scientific and technical activities	73-75	45	2	z	8	45	z	z	100
N	Administrative and support service activities	77-82	16	30	36	4	13	z	z	100
O	Public administration and defence; compulsory social security	84	24	6	4	59	7	z	z	100
P	Education	85	12	4	z	63	21	z	z	100
Q	Human health and social work activities	86-88	23	1	z	65	11	z	z	100
QA	Human health activities	86	17	1	z	74	9	z	z	100
QB	Residential care and social work activities	87-88	34	2	z	49	15	z	z	100
R	Arts, entertainment and recreation	90-93	34	1	z	49	17	z	z	100
S	Other service activities	94-96	35	9	z	9	47	z	z	100
T	Activities of households as employers; undifferentiated goods and services - activities of household for own use	97-98	0	0	z	0	0	z	z	0
ABDE	Other Production	1-9, 35-39	45	4	z	37	14	z	0	100
C	Manufacturing	10-33	60	1	z	17	22	z	z	100
F	Construction	41-43	11	5	60	19	4	z	z	100
G to T	Services	45-98	19	8	28	16	18	12	z	100
TOTAL	Total		25	7	24	18	17	9	0	100

¹ n.e.c. represents; not elsewhere classified.

Note: Differences between totals and sums of components are due to rounding
z denotes where data is not collected, not present or unavailable for an industry or asset.

3.4.1b

Consumption of Fixed Capital: Percentage by Asset and Industry 2012 at Current Prices - CDID Lookup

Back to contents			Other machinery and	Transport equipment	Dwellings (excl land)	Other buildings and structures	Intangible fixed assets	Transfer Costs	Cultivated assets	Total fixed assets
A	Agriculture, Forestry and Fishing	1-3	MNZ7	MO2A		MNY6	MNZ4		MNY9	MO25
B	Mining and quarrying	5-9	MO2O	MO32		MO2F	MO2I			MO2V
C	Manufacturing		MO3B	MO3N		MO35	MO38			MO3I
CA	Manufacture of food products, beverages and tobacco	10-12	MO3Y	MO4C		MO3S	MO3V			MO47
CB	Manufacture of textiles, wearing apparel and leather products	13-15	MO4L	MO4X		MO4F	MO4I			MO4S
CC	Manufacture of wood and paper products, and printing	16-18	MO58	MO5K		MO52	MO55			MO5F
CD	Manufacture of coke and refined petroleum products	19	MO5T	MO67		MO5N	MO5Q			MO62
CE	Manufacture of chemicals and chemical products	20	MO6G	MO6S		MO6A	MO6D			MO6N
CF	Manufacture of basic pharmaceutical products and pharmaceutical preparations	21	MO73	MO7F		MO6V	MO6Y			MO7A
CG	Manufacture of rubber and plastics products, and other non-metallic mineral products	22-23	MO7O	MO82		MO7I	MO7L			MO7V
CH	Manufacture of basic metals and metal products	24-25	MO8B	MO8N		MO85	MO88			MO8I
CI	Manufacture of computer, electronic & optical products	26	MO8W	MO9A		MO8Q	MO8T			MO95
CJ	Manufacture of electrical equipment	27	MO9J	MO9V		MO9D	MO9G			MO9Q
CK	Manufacture of machinery and equipment n.e.c ¹ .	28	MOA6	MOBJ		MO9Y	MOA3			MOB5
CL	Manufacture of transport equipment	29-30	MOD2	MOE5		MOC4	MOC7			MOD9
CM	Other manufacturing and repair	31-33	MOF5	MOG9		MOE8	MOF2			MOG4
D	Electricity, gas, steam and air conditioning supply	35	MOH9	MOJ5		MOH3	MOH6			MOI8
E	Water supply; sewerage, waste management and remediation activities	36-39	MOK6	MOM2		MOJ8	MOK3			MOL5
F	Construction	41-43	MON5	MOO9	MOM8	MOM5	MON2			MOO4
G	Wholesale and retail trade; repair of motor vehicles and motorcycles	45-47	MOQ4	MOR8		MOP6	MOP9			MOR3
H	Transportation and storage	49-53	MOW9	MOY5		MOW3	MOW6			MOX8
I	Accommodation and food service activities	55-56	MOZ8	MP2B		MOZ2	MOZ5			MP26
J	Information and communication	58-63	MP2P	MP33		MP2G	MP2M			MP2W
JA	Publishing, audiovisual and broadcasting activities	58-60	MP3H	MP3T		MP38	MP3E			MP3O
JB	Telecommunications	61	MP44	MP4G		MP3W	MP3Z			MP4B
JC	IT and other information service activities	62-63	MP4P	MP53		MP4J	MP4M			MP4W
K	Financial and insurance activities	64-66	MP5C	MP5O		MP56	MP59			MP5J
L	Real estate activities	68	MP64	MP6H	MP5W	MP5T	MP5Z	MP6A		MP6C
M	Professional, scientific and technical activities	69-75	MP6S	MP76		MP6M	MP6P			MP6Z
MA	Legal, accounting, management, architecture, engineering, technical testing activities	69-71	MP7H	MP7T		MP7B	MP7E			MP7O
MB	Scientific research and development	72	MP84	MP8G		MP7W	MP7Z			MP8B
MC	Other professional, scientific and technical activities	73-75	MP8P	MP93		MP8J	MP8M			MP8W
N	Administrative and support service activities	77-82	MP9F	MP9R	MP99	MP96	MP9C			MP9M
O	Public administration and defence; compulsory social security	84	MPD5	MPE9	MPC8	MPC5	MPD2			MPE4
P	Education	85	MPG3	MPH7		MPF5	MPF8			MPH2
Q	Human health and social work activities	86-88	MPJ2	MPK6		MPI4	MPI7			MPJ9
QA	Human health activities	86	MPL8	MPN3		MPL2	MPL5			MPM7
QB	Residential care and social work activities	87-88	MPO3	MPP7		MPN6	MPN9			MPP2
R	Arts, entertainment and recreation	90-93	MPQ7	MPS2		MPPK	MPQ4			MPR6
S	Other service activities	94-96	MPT2	MPU6		MPS5	MPS8			MPT9
T	Activities of households as employers; undifferentiated goods and services - activities of household for own use	97-98	MPV5	MPW8		MPU9	MPV2			MPW3
ABDE	Other Production	1-9, 35-39	MPA8	MPB8		MPA2	MPA5		MIL5	MPB3
C	Manufacturing	10-33	MO3B	MO3N		MO35	MO38			MO3I
F	Construction	41-43	MON5	MOO9	MOM8	MOM5	MON2			MOO4
G to T	Services	45-98	MOT9	MOV6	MOS8	MOS5	MOT6	MOU7		MOU9
TOTAL	Total		MPZ3	MQ28	MPX9	MPX3	MPY6	MPZ9	MPX6	MQ23

¹ n.e.c represents; not elsewhere classified.

3.4.11 Consumption of Fixed Capital: Intangible Assets Percentage by Industry, 2012 at Current Prices

0.4.11 2012 at Current Prices

					Per cent	
Back to contents		Software	Mineral Exploration	Entertainment	Intangible fixed assets	
A	Agriculture, Forestry and Fishing	1-3	1	z	1	
B	Mining and quarrying	5-9	8	22	z	30
C	Manufacturing		22	z	z	22
CA	Manufacture of food products, beverages and tobacco	10-12	16	z	z	16
CB	Manufacture of textiles, wearing apparel and leather products	13-15	15	z	z	15
CC	Manufacture of wood and paper products, and printing	16-18	24	z	z	24
CD	Manufacture of coke and refined petroleum products	19	16	z	z	16
CE	Manufacture of chemicals and chemical products	20	17	z	z	17
CF	Manufacture of basic pharmaceutical products and pharmaceutical preparations	21	17	z	z	17
CG	Manufacture of rubber and plastics products, and other non-metallic mineral products	22-23	20	z	z	20
CH	Manufacture of basic metals and metal products	24-25	14	z	z	14
CI	Manufacture of computer, electronic & optical products	26	24	z	z	24
CJ	Manufacture of electrical equipment	27	21	z	z	21
CK	Manufacture of machinery and equipment n.e.c ¹ .	28	45	z	z	45
CL	Manufacture of transport equipment	29-30	24	z	z	24
CM	Other manufacturing and repair	31-33	41	z	z	41
D	Electricity, gas, steam and air conditioning supply	35	14	z	z	14
E	Water supply; sewerage, waste management and remediation activities	36-39	8	z	z	8
F	Construction	41-43	4	z	z	4
G	Wholesale and retail trade; repair of motor vehicles and motorcycles	45-47	36	z	z	36
H	Transportation and storage	49-53	8	z	z	8
I	Accommodation and food service activities	55-56	8	z	z	8
J	Information and communication	58-63	23	z	31	54
JA	Publishing, audiovisual and broadcasting activities	58-60	12	z	77	90
JB	Telecommunications	61	26	z	z	26
JC	IT and other information service activities	62-63	49	z	z	49
K	Financial and insurance activities	64-66	45	z	z	45
L	Real estate activities	68	0	z	z	0
M	Professional, scientific and technical activities	69-75	48	z	z	48
MA	Legal, accounting, management, architecture, engineering, technical testing activities	69-71	49	z	z	49
MB	Scientific research and development	72	50	z	z	50
MC	Other professional, scientific and technical activities	73-75	45	z	z	45
N	Administrative and support service activities	77-82	13	z	z	13
O	Public administration and defence; compulsory social security	84	7	z	z	7
P	Education	85	21	z	z	21
Q	Human health and social work activities	86-88	11	z	z	11
QA	Human health activities	86	9	z	z	9
QB	Residential care and social work activities	87-88	15	z	z	15
R	Arts, entertainment and recreation	90-93	17	z	z	17
S	Other service activities	94-96	47	z	z	47
T	Activities of households as employers; undifferentiated goods and services - activities of household for own use	97-98	0	z	z	0
ABDE	Other Production	1-9, 35-39	8	7	z	14
C	Manufacturing	10-33	22	z	z	22
F	Construction	41-43	4	z	z	4
G to T	Services	45-98	14	z	4	18
TOTAL Total			13	1	3	17

¹ n.e.c. represents; not elsewhere classified.

Note: Differences between totals and sums of components are due to rounding.
z denotes where data is not collected, not present or unavailable for an industry or asset.

3.4.11b Consumption of Fixed Capital: Intangible Assets Percentage by Industry, 2012 at Current Prices - CDID Lookup

Back to contents			Software	Mineral Exploration	Entertainment	Intangible fixed assets
A	Agriculture, Forestry and Fishing	1-3	MNZP			MNZ4
B	Mining and quarrying	5-9	MO2R	MO2L		MO2I
C	Manufacturing		MO3E			MO38
CA	Manufacture of food products, beverages and tobacco	10-12	MO43			MO3V
CB	Manufacture of textiles, wearing apparel and leather	13-15	MO4O			MO4I
CC	Manufacture of wood and paper products, and printing	16-18	MO5B			MO55
CD	Manufacture of coke and refined petroleum products	19	MO5W			MO5Q
CE	Manufacture of chemicals and chemical products	20	MO6J			MO6D
CF	Manufacture of basic pharmaceutical products and pharmaceutical preparations	21	MO76			MO6Y
CG	Manufacture of rubber and plastics products, and other non-metallic mineral products	22-23	MO7R			MO7L
CH	Manufacture of basic metals and metal products	24-25	MO8E			MO88
CI	Manufacture of computer, electronic & optical products	26	MO8Z			MO8T
CJ	Manufacture of electrical equipment	27	MO9M			MO9G
CK	Manufacture of machinery and equipment n.e.c. ¹	28	MOA9			MOA3
CL	Manufacture of transport equipment	29-30	MOD5			MOC7
CM	Other manufacturing and repair	31-33	MOF8			MOF2
D	Electricity, gas, steam and air conditioning supply	35	MOI4			MOH6
E	Water supply; sewerage, waste management and remediation activities	36-39	MOK9			MOK3
F	Construction	41-43	MON8			MON2
G	Wholesale and retail trade; repair of motor vehicles and motorcycles	45-47	MOQ7			MOP9
H	Transportation and storage	49-53	MOX4			MOW6
I	Accommodation and food service activities	55-56	MP22			MOZ5
J	Information and communication	58-63	MP2S		MP2J	MP2M
JA	Publishing, audiovisual and broadcasting activities	58-60	MP3K		MP3B	MP3E
JB	Telecommunications	61	MP47			MP3Z
JC	IT and other information service activities	62-63	MP4S			MP4M
K	Financial and insurance activities	64-66	MP5F			MP59
L	Real estate activities	68	MP67			MP5Z
M	Professional, scientific and technical activities	69-75	MP6V			MP6P
MA	Legal, accounting, management, architecture, engineering, technical testing activities	69-71	MP7K			MP7E
MB	Scientific research and development	72	MP87			MP7Z
MC	Other professional, scientific and technical activities	73-75	MP8S			MP8M
N	Administrative and support service activities	77-82	MP9I			MP9C
O	Public administration and defence; compulsory social security	84	MPD8			MPD2
P	Education	85	MPG6			MPF8
Q	Human health and social work activities	86-88	MPJ5			MPJ7
QA	Human health activities	86	MPM3			MPJ5
QB	Residential care and social work activities	87-88	MPQ6			MPN9
R	Arts, entertainment and recreation	90-93	MPR2			MPQ4
S	Other service activities	94-96	MPT5			MPS8
T	Activities of households as employers; undifferentiated goods and services - activities of household for own use	97-98	MPV8			MPV2
ABDE	Other Production	1-9, 35-39	MIK4	MQ9S		MPA5
C	Manufacturing	10-33	MO3E			MO38
F	Construction	41-43	MON8			MON2
G to T	Services	45-98	MOU4		MOT3	MOT6
TOTAL	Total		MPZ6	MPY9	MPY3	MPY6

¹ n.e.c represents; not elsewhere classified.

3.5.1 Consumption of Fixed Capital to Output Ratio¹ by Industry at Current Prices

Ratio

Back to contents				1997	1998	1999	2000	2001	2002	2003	2004	2005	2006	2007	2008	2009	2010	2011	2012
A	Agriculture, Forestry and Fishing	1-3	MO24	0.3	0.3	0.3	0.4	0.4	0.4	0.3	0.3	0.4	0.5	0.4	0.4	0.5	0.4	0.4	0.5
B	Mining and quarrying	5-9	MO2U	0.1	0.1	0.1	0.1	0.1	0.1	0.1	0.1	0.1	0.1	0.1	0.1	0.1	0.1	0.1	0.2
C	Manufacturing		MO3H	0.2	0.1	0.1	0.1	0.1	0.1	0.1	0.1	0.1	0.1	0.1	0.1	0.1	0.1	0.1	0.1
CA	Manufacture of food products, beverages and tobacco	10-12	MO46	0.1	0.1	0.1	0.1	0.1	0.1	0.1	0.1	0.1	0.1	0.1	0.1	0.1	0.1	0.1	0.1
CB	Manufacture of textiles, wearing apparel and leather products	13-15	MO4R	0.1	0.1	0.1	0.1	0.1	0.1	0.1	0.1	0.1	0.1	0.1	0.1	0.1	0.1	0.1	0.1
CC	Manufacture of wood and paper products, and printing	16-18	MO5E	0.3	0.2	0.2	0.2	0.2	0.2	0.2	0.1	0.1	0.1	0.1	0.1	0.1	0.1	0.1	0.1
CD	Manufacture of coke and refined petroleum products	19	MO5Z	0.1	0.1	0.1	0.1	0.1	0.1	0.1	0.1	0.1	0.1	0.1	0.1	0.1	0.1	0.1	0.1
CE	Manufacture of chemicals and chemical products	20	MO6M	0.2	0.2	0.2	0.2	0.2	0.2	0.2	0.2	0.1	0.1	0.1	0.1	0.2	0.2	0.2	0.2
CF	Manufacture of basic pharmaceutical products and pharmaceutical preparations	21	MO79	0.1	0.1	0.1	0.1	0.1	0.1	0.1	0.1	0.1	0.1	0.1	0.1	0.1	0.0	0.0	0.0
CG	Manufacture of rubber and plastics products, and other non-metallic mineral products	22-23	MO7U	0.1	0.1	0.1	0.1	0.1	0.1	0.1	0.1	0.1	0.1	0.1	0.1	0.1	0.1	0.1	0.1
CH	Manufacture of basic metals and metal products	24-25	MO8H	0.1	0.1	0.1	0.1	0.1	0.1	0.1	0.1	0.1	0.1	0.1	0.1	0.2	0.1	0.2	0.2
CI	Manufacture of computer, electronic & optical products	26	MO94	0.1	0.1	0.1	0.1	0.1	0.1	0.1	0.1	0.1	0.1	0.1	0.1	0.1	0.1	0.1	0.1
CJ	Manufacture of electrical equipment	27	MO9P	0.2	0.1	0.1	0.1	0.1	0.1	0.1	0.1	0.1	0.1	0.1	0.1	0.1	0.1	0.1	0.1
CK	Manufacture of machinery and equipment n.e.c. ²	28	MOB4	0.1	0.1	0.1	0.1	0.1	0.1	0.1	0.1	0.1	0.1	0.1	0.1	0.1	0.1	0.1	0.1
CL	Manufacture of transport equipment	29-30	MOD8	0.2	0.1	0.1	0.1	0.1	0.1	0.1	0.1	0.1	0.1	0.1	0.1	0.2	0.1	0.1	0.1
CM	Other manufacturing and repair	31-33	MOG3	0.1	0.1	0.1	0.1	0.1	0.1	0.1	0.1	0.1	0.1	0.1	0.1	0.1	0.1	0.1	0.1
D	Electricity, gas, steam and air conditioning supply	35	MOI7	0.1	0.1	0.1	0.2	0.2	0.2	0.2	0.2	0.2	0.2	0.2	0.2	0.2	0.2	0.2	0.2
E	Water supply; sewerage, waste management and remediation activities	36-39	MOL4	0.2	0.2	0.2	0.2	0.2	0.2	0.2	0.2	0.2	0.2	0.2	0.2	0.3	0.2	0.3	0.3
F	Construction	41-43	MOO3	0.1	0.1	0.1	0.1	0.1	0.1	0.1	0.1	0.1	0.1	0.1	0.1	0.1	0.1	0.1	0.1
G	Wholesale and retail trade; repair of motor vehicles and motorcvcles	45-47	MOR2	0.1	0.1	0.1	0.1	0.1	0.1	0.1	0.1	0.1	0.1	0.1	0.1	0.1	0.1	0.1	0.1
H	Transportation and storage	49-53	MOX7	0.2	0.2	0.2	0.2	0.2	0.2	0.2	0.2	0.2	0.2	0.2	0.2	0.2	0.2	0.2	0.2
I	Accommodation and food service activities	55-56	MP25	0.1	0.1	0.1	0.1	0.1	0.1	0.1	0.0	0.1	0.1	0.1	0.1	0.1	0.1	0.1	0.1
J	Information and communication	58-63	MP2V	0.5	0.4	0.4	0.4	0.3	0.3	0.3	0.3	0.3	0.3	0.2	0.2	0.3	0.3	0.2	0.2
JA	Publishing, audiovisual and broadcasting activities	58-60	MP3N	0.7	0.6	0.6	0.6	0.5	0.5	0.5	0.5	0.5	0.5	0.4	0.4	0.4	0.4	0.4	0.3
JB	Telecommunications	61	MP4A	0.7	0.6	0.5	0.5	0.5	0.4	0.4	0.4	0.4	0.4	0.4	0.4	0.4	0.4	0.4	0.4
JC	IT and other information service activities	62-63	MP4V	0.1	0.1	0.1	0.1	0.1	0.1	0.1	0.1	0.1	0.1	0.1	0.1	0.1	0.1	0.1	0.1
K	Financial and insurance activities	64-66	MP5I	0.1	0.1	0.1	0.1	0.1	0.1	0.1	0.1	0.1	0.1	0.0	0.0	0.0	0.1	0.1	0.1
L	Real estate activities	68	MP6B	0.4	0.4	0.4	0.4	0.4	0.5	0.5	0.6	0.5	0.6	0.6	0.5	0.5	0.4	0.4	0.4
M	Professional, scientific and technical activities	69-75	MP6Y	0.1	0.1	0.1	0.1	0.1	0.1	0.0	0.0	0.0	0.0	0.0	0.0	0.1	0.1	0.1	0.1
MA	Legal, accounting, management, architecture, engineering, technical testing activities	69-71	MP7N	0.1	0.1	0.0	0.0	0.0	0.0	0.0	0.0	0.0	0.0	0.0	0.0	0.0	0.0	0.0	0.0
MB	Scientific research and development	72	MP8A	0.2	0.1	0.1	0.2	0.2	0.2	0.2	0.2	0.1	0.1	0.1	0.1	0.2	0.2	0.2	0.2
MC	Other professional, scientific and technical activities	73-75	MP8V	0.1	0.1	0.1	0.1	0.1	0.0	0.0	0.0	0.1	0.0	0.0	0.0	0.1	0.1	0.1	0.0
N	Administrative and support service activities	77-82	MP9L	0.2	0.2	0.1	0.1	0.1	0.1	0.1	0.1	0.1	0.1	0.1	0.1	0.2	0.2	0.2	0.2
O	Public administration and defence; compulsory social security	84	MPE3	0.1	0.1	0.1	0.1	0.1	0.1	0.1	0.1	0.1	0.1	0.1	0.1	0.1	0.1	0.1	0.1
P	Education	85	MPG9	0.0	0.0	0.0	0.0	0.0	0.0	0.0	0.0	0.0	0.0	0.0	0.0	0.0	0.0	0.0	0.1
Q	Human health and social work activities	86-88	MPJ8	0.0	0.0	0.0	0.0	0.0	0.0	0.0	0.0	0.0	0.0	0.0	0.0	0.0	0.0	0.0	0.0
QA	Human health activities	86	MPM6	0.0	0.0	0.0	0.0	0.0	0.0	0.0	0.0	0.0	0.0	0.0	0.0	0.0	0.0	0.0	0.0
QB	Residential care and social work activities	87-88	MPO9	0.1	0.0	0.0	0.0	0.0	0.0	0.0	0.0	0.0	0.0	0.0	0.0	0.0	0.0	0.0	0.0
R	Arts, entertainment and recreation	90-93	MPR5	0.1	0.1	0.1	0.1	0.1	0.1	0.1	0.1	0.1	0.1	0.1	0.1	0.1	0.1	0.1	0.1
S	Other service activities	94-96	MPT8	0.1	0.1	0.1	0.1	0.1	0.1	0.1	0.1	0.1	0.1	0.1	0.1	0.1	0.1	0.1	0.1
T	Activities of households as employers; undifferentiated goods and services - activities of household for own use	97-98	MPW2	0.0	0.0	0.0	0.0	0.0	0.0	0.0	0.0	0.0	0.0	0.0	0.0	0.0	0.0	0.0	0.0
ABDE	Other Production	1-9, 35-39	MPB2	0.2	0.2	0.2	0.2	0.2	0.2	0.2	0.2	0.2	0.2	0.2	0.2	0.2	0.2	0.2	0.3
C	Manufacturing	10-33	MO3H	0.2	0.1	0.1	0.1	0.1	0.1	0.1	0.1	0.1	0.1	0.1	0.1	0.1	0.1	0.1	0.1
F	Construction	41-43	MOO3	0.1	0.1	0.1	0.1	0.1	0.1	0.1	0.1	0.1	0.1	0.1	0.1	0.1	0.1	0.1	0.1
G to T	Services	45-98	MOU8	0.2	0.1	0.1	0.1	0.1	0.1	0.1	0.1	0.1	0.1	0.1	0.1	0.1	0.1	0.1	0.1
TOTAL	Total		MQ22	0.2	0.1	0.1	0.1	0.1	0.1	0.1	0.1	0.1	0.1	0.1	0.1	0.1	0.1	0.1	0.1

¹ Capital stock to output ratio has been calculated by dividing consumption of fixed capital by Gross Value Added estimates published in the Second Estimate of GDP, 22 May 2014.

² n.e.c. represents; not elsewhere classified.

Note: Differences between totals and sums of components are due to rounding
z denotes where data is not collected, not present or unavailable for an industry or asset.

3.5.2 Consumption of Fixed Capital to Output Ratio¹ by Industry at Chained Volume Measures

Ratio

Back to contents			1997	1998	1999	2000	2001	2002	2003	2004	2005	2006	2007	2008	2009	2010	2011	2012
A	Agriculture, Forestry and Fishing	1-3 MQV7	0.4	0.4	0.4	0.4	0.4	0.4	0.4	0.4	0.4	0.4	0.4	0.4	0.4	0.4	0.4	0.4
B	Mining and quarrying	5-9 MQW6	0.0	0.0	0.0	0.0	0.0	0.0	0.1	0.1	0.1	0.1	0.1	0.1	0.1	0.2	0.2	0.2
C	Manufacturing	10-12 MQX3	0.1	0.1	0.1	0.1	0.1	0.1	0.1	0.1	0.1	0.1	0.1	0.1	0.1	0.1	0.1	0.1
CA	Manufacture of food products, beverages and tobacco	10-12 MQY3	0.1	0.1	0.1	0.1	0.1	0.1	0.1	0.1	0.1	0.1	0.1	0.1	0.1	0.1	0.1	0.1
CB	Manufacture of textiles, wearing apparel and leather	13-15 MQY9	0.1	0.1	0.1	0.1	0.1	0.1	0.1	0.1	0.1	0.1	0.1	0.1	0.1	0.1	0.1	0.1
CC	Manufacture of wood and paper products, and printing	16-18 MQZ7	0.2	0.2	0.2	0.2	0.2	0.2	0.2	0.1	0.1	0.1	0.1	0.1	0.1	0.1	0.1	0.1
CD	Manufacture of coke and refined petroleum products	19 MR25	0.1	0.1	0.1	0.1	0.1	0.1	0.1	0.1	0.1	0.1	0.1	0.1	0.1	0.1	0.1	0.1
CE	Manufacture of chemicals and chemical products	20 MR2B	0.2	0.2	0.2	0.2	0.2	0.2	0.2	0.2	0.2	0.2	0.1	0.2	0.2	0.2	0.2	0.2
CF	Manufacture of basic pharmaceutical products and pharmaceutical preparations	21 MR2H	0.1	0.1	0.1	0.1	0.0	0.0	0.0	0.0	0.0	0.0	0.0	0.0	0.0	0.1	0.1	0.1
CG	Manufacture of rubber and plastics products, and other non-metallic mineral products	22-23 MR2N	0.1	0.1	0.1	0.1	0.1	0.1	0.1	0.1	0.1	0.1	0.1	0.1	0.1	0.1	0.1	0.1
CH	Manufacture of basic metals and metal products	24-25 MR2T	0.1	0.1	0.1	0.1	0.1	0.1	0.1	0.1	0.1	0.1	0.1	0.2	0.1	0.1	0.1	0.1
CI	Manufacture of computer, electronic & optical products	26 MR2Z	0.1	0.1	0.1	0.1	0.1	0.1	0.1	0.1	0.1	0.1	0.1	0.1	0.1	0.1	0.1	0.1
CJ	Manufacture of electrical equipment	27 MR37	0.1	0.1	0.1	0.1	0.1	0.1	0.1	0.1	0.1	0.1	0.1	0.1	0.1	0.1	0.1	0.1
CK	Manufacture of machinery and equipment n.e.c. ²	28 MR3D	0.1	0.1	0.1	0.1	0.1	0.1	0.1	0.1	0.1	0.1	0.1	0.1	0.1	0.1	0.1	0.1
CL	Manufacture of transport equipment	29-30 MR3J	0.1	0.1	0.2	0.2	0.2	0.1	0.1	0.1	0.1	0.1	0.1	0.2	0.1	0.1	0.1	0.1
CM	Other manufacturing and repair	31-33 MR3P	0.1	0.1	0.1	0.1	0.1	0.1	0.1	0.1	0.1	0.1	0.1	0.1	0.1	0.1	0.1	0.1
D	Electricity, gas, steam and air conditioning supply	35 MR3V	0.1	0.1	0.1	0.1	0.1	0.1	0.1	0.2	0.2	0.2	0.2	0.2	0.2	0.2	0.3	0.3
E	Water supply; sewerage, waste management and remediation activities	36-39 MR43	0.1	0.1	0.2	0.2	0.2	0.2	0.2	0.2	0.2	0.2	0.2	0.2	0.2	0.2	0.2	0.2
F	Construction	41-43 MR49	0.1	0.1	0.1	0.1	0.1	0.1	0.1	0.1	0.1	0.1	0.1	0.1	0.1	0.1	0.1	0.1
G	Wholesale and retail trade; repair of motor vehicles and motorcycles	45-47 MR4H	0.0	0.1	0.1	0.1	0.1	0.1	0.1	0.1	0.1	0.1	0.1	0.1	0.1	0.1	0.1	0.1
H	Transportation and storage	49-53 MR4X	0.1	0.1	0.1	0.1	0.1	0.1	0.1	0.1	0.2	0.2	0.2	0.2	0.2	0.2	0.2	0.2
I	Accommodation and food service activities	55-56 MR57	0.1	0.1	0.1	0.1	0.1	0.1	0.1	0.1	0.1	0.1	0.1	0.1	0.1	0.1	0.1	0.1
J	Information and communication	58-63 MR5F	0.6	0.5	0.4	0.4	0.4	0.4	0.3	0.3	0.3	0.3	0.3	0.3	0.3	0.2	0.2	0.2
JA	Publishing, audiovisual and broadcasting activities	58-60 MR5N	0.7	0.7	0.6	0.6	0.6	0.5	0.5	0.5	0.5	0.5	0.4	0.5	0.4	0.4	0.3	0.3
JB	Telecommunications	61 MR5T	1.4	1.0	0.8	0.7	0.7	0.6	0.6	0.5	0.5	0.5	0.5	0.5	0.4	0.4	0.4	0.4
JC	IT and other information service activities	62-63 MR5Z	0.0	0.0	0.0	0.0	0.1	0.1	0.1	0.1	0.1	0.1	0.1	0.1	0.1	0.1	0.1	0.1
K	Financial and insurance activities	64-66 MR67	0.1	0.1	0.0	0.0	0.0	0.0	0.0	0.0	0.0	0.0	0.0	0.0	0.1	0.1	0.1	0.1
L	Real estate activities	68 MR6F	0.4	0.4	0.4	0.4	0.5	0.5	0.5	0.6	0.5	0.6	0.6	0.5	0.4	0.4	0.4	0.4
M	Professional, scientific and technical activities	69-75 MR6N	0.0	0.0	0.0	0.0	0.0	0.0	0.0	0.0	0.0	0.0	0.0	0.1	0.1	0.0	0.1	0.0
MA	Legal, accounting, management, architecture, engineering, technical testing activities	69-71 MR6V	0.0	0.0	0.0	0.0	0.0	0.0	0.0	0.0	0.0	0.0	0.0	0.0	0.0	0.0	0.0	0.0
MB	Scientific research and development	72 MR73	0.2	0.3	0.3	0.3	0.3	0.3	0.2	0.2	0.2	0.2	0.2	0.2	0.2	0.2	0.2	0.2
MC	Other professional, scientific and technical activities	73-75 MR79	0.0	0.0	0.0	0.0	0.0	0.0	0.0	0.0	0.0	0.0	0.0	0.1	0.1	0.0	0.0	0.0
N	Administrative and support service activities	77-82 MR7F	0.1	0.1	0.1	0.1	0.1	0.1	0.1	0.1	0.1	0.1	0.1	0.2	0.2	0.1	0.1	0.1
O	Public administration and defence; compulsory social security	84 MRK6	0.1	0.1	0.1	0.1	0.1	0.1	0.1	0.1	0.1	0.1	0.1	0.1	0.1	0.1	0.1	0.1
P	Education	85 MRM9	0.0	0.0	0.0	0.0	0.0	0.0	0.0	0.0	0.0	0.0	0.0	0.0	0.0	0.0	0.0	0.1
Q	Human health and social work activities	86-88 MRP3	0.0	0.0	0.0	0.0	0.0	0.0	0.0	0.0	0.0	0.0	0.0	0.0	0.0	0.0	0.0	0.0
QA	Human health activities	86 MRR6	0.0	0.0	0.0	0.0	0.0	0.0	0.0	0.0	0.0	0.0	0.0	0.0	0.0	0.0	0.0	0.0
QB	Residential care and social work activities	87-88 MRT7	0.0	0.0	0.0	0.0	0.0	0.0	0.0	0.0	0.0	0.0	0.0	0.0	0.0	0.0	0.0	0.0
R	Arts, entertainment and recreation	90-93 MRV8	0.1	0.1	0.1	0.1	0.1	0.1	0.1	0.1	0.1	0.1	0.1	0.1	0.1	0.1	0.1	0.1
S	Other service activities	94-96 MRX9	0.1	0.1	0.1	0.1	0.1	0.1	0.1	0.1	0.1	0.1	0.1	0.1	0.1	0.1	0.1	0.1
T	Activities of households as employers; undifferentiated goods and services - activities of household for own use	97-98 MRZH	0.0	0.0	0.0	0.0	0.0	0.0	0.0	0.0	0.0	0.0	0.0	0.0	0.0	0.0	0.0	0.0
ABDE	Other Production	1-9, 35-39 MRI6	z	z	z	z	z	z	z	z	z	z	z	z	z	z	z	z
C	Manufacturing	10-33 MQX3	0.1	0.1	0.1	0.1	0.1	0.1	0.1	0.1	0.1	0.1	0.1	0.1	0.1	0.1	0.1	0.1
F	Construction	41-43 MR49	0.1	0.1	0.1	0.1	0.1	0.1	0.1	0.1	0.1	0.1	0.1	0.1	0.1	0.1	0.1	0.1
G to T	Services	45-98 MR4P	0.1	0.1	0.1	0.1	0.1	0.1	0.1	0.1	0.1	0.1	0.1	0.1	0.1	0.1	0.1	0.1
TOTAL	Total	MS2J	0.1	0.1	0.1	0.1	0.1	0.1	0.1	0.1	0.1	0.1	0.1	0.1	0.1	0.1	0.1	0.1

¹ Capital stock to output ratio has been calculated by dividing consumption of fixed capital by Gross Value Added estimates published in the Second Estimate of GDP, 22 May 2014. Data for industry ABDE is not available at CVM.

² n.e.c. represents; not elsewhere classified.

Note: Differences between totals and sums of components are due to rounding.
z denotes where data is not collected, not present or unavailable for an industry or asset.